

# PRELIMINARY SITE MAP WITH COORDINATES (DECIMAL DEGREES) AND A LEGEND

PROPOSED MIXED-USE TOWNSHIP DEVELOPMENT ON  
PORTION X, HENTIES BAY TOWNLAND NO. 133, SIZE 10-11  
HECTARES, HENTIES BAY, ERONGO REGION, NAMIBIA

## CLIENT / PROPONENT:

ENDU PROPERTY DEVELOPERS  
P.O BOX 1175, SWAKOPMUND, NAMIBIA  
CELL: +264 (0) 812757023

## ENVIRONMENTAL ASSESSMENT PRACTITIONER (EAP):

ERONGO CONSULTING GROUP  
POSTAL BOX 7143, SWAKOPMUND, NAMIBIA  
+264 (0) 81 8786676

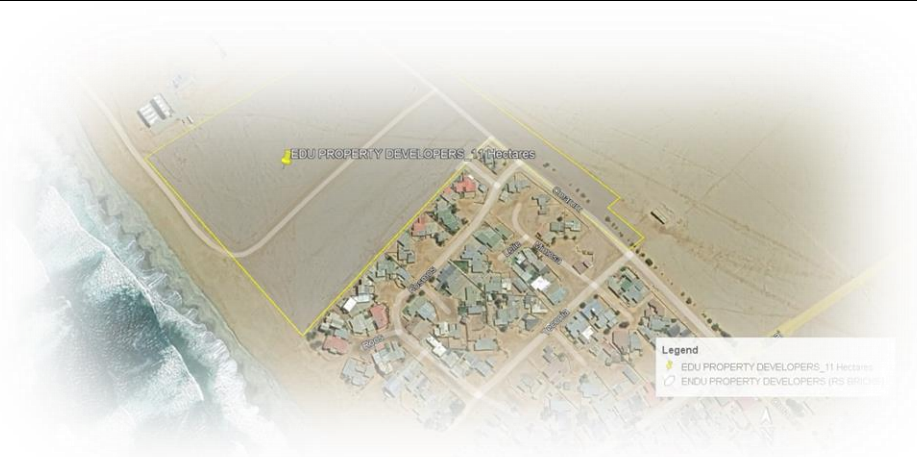

# PROJECT SITE LOCALITY MAP\_ ENDU PROPERTY DEVELOPERS (RS BRICKS) TOWNSHIP DEVELOPMENT



**Legend**

-  EDU PROPERTY DEVELOPERS\_11 Hectares
-  ENDU PROPERTY DEVELOPERS (RS BRICKS)



2 km

# PROJECT SITE LOCALITY MAP\_ ENDU PROPERTY DEVELOPERS (RS BRICKS) TOWNSHIP DEVELOPMENT

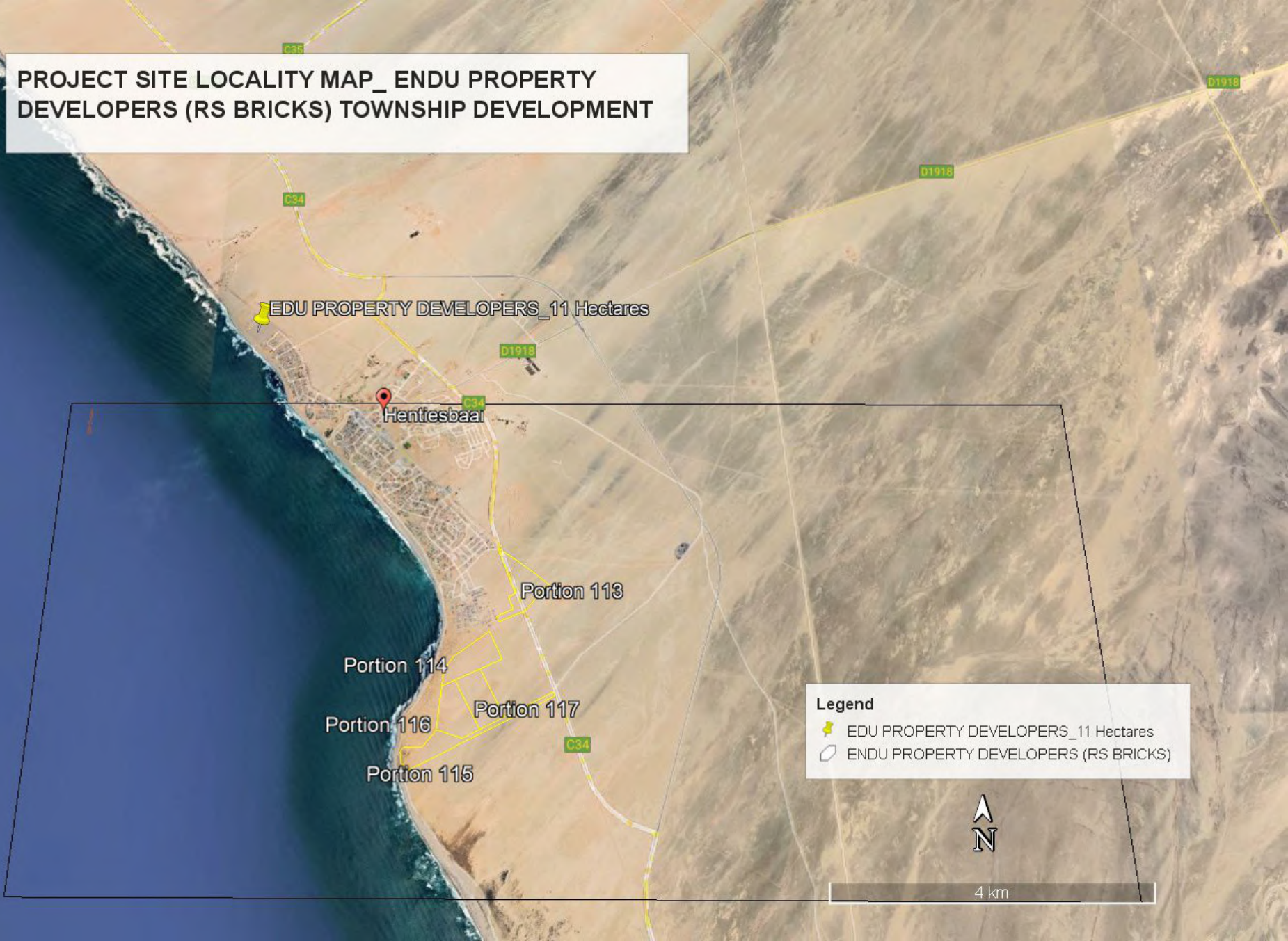

# PROJECT AREA COORDINATES\_ ENDU PROPERTY DEVELOPERS (RS BRICKS) TOWNSHIP DEVELOPMENT

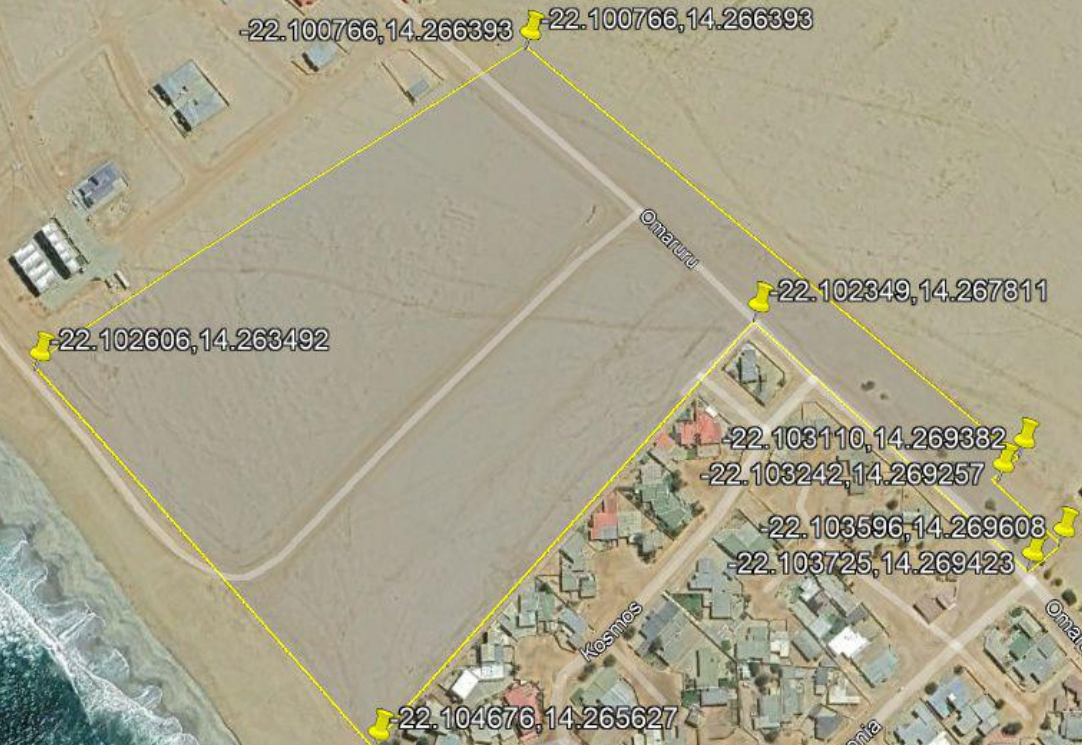

**Legend**

- EDU PROPERTY DEVELOPERS\_11 Hectares
- ENDU PROPERTY DEVELOPERS (RS BRICKS)



**PROJECT SITE LOCALITY MAP\_ ENDU PROPERTY DEVELOPERS (RS BRICKS) TOWNSHIP DEVELOPMENT**

EDU PROPERTY DEVELOPERS\_11 Hectares

Hentiesbaai

**Legend**

-  EDU PROPERTY DEVELOPERS\_11 Hectares
-  ENDU PROPERTY DEVELOPERS (RS BRICKS)



2 km

# PROJECT SITE LOCALITY MAP\_ ENDU PROPERTY DEVELOPERS (RS BRICKS) TOWNSHIP DEVELOPMENT

EDU PROPERTY DEVELOPERS\_11 Hectares

Hentiesbaai

**Legend**

-  EDU PROPERTY DEVELOPERS\_11 Hectares
-  ENDU PROPERTY DEVELOPERS (RS BRICKS)



2 km

**PROJECT LOCALITY AREA\_ ENDU PROPERTY DEVELOPERS (RS BRICKS) TOWNSHIP DEVELOPMENT**

**EDU PROPERTY DEVELOPERS\_11 Hectares**

**Legend**

-  EDU PROPERTY DEVELOPERS\_11 Hectares
-  ENDU PROPERTY DEVELOPERS (RS BRICKS)



300 m

Portion 98 of the Farm  
Hentiesbaai Townlands No.  
133

Ptn X  
≈11,0863ha

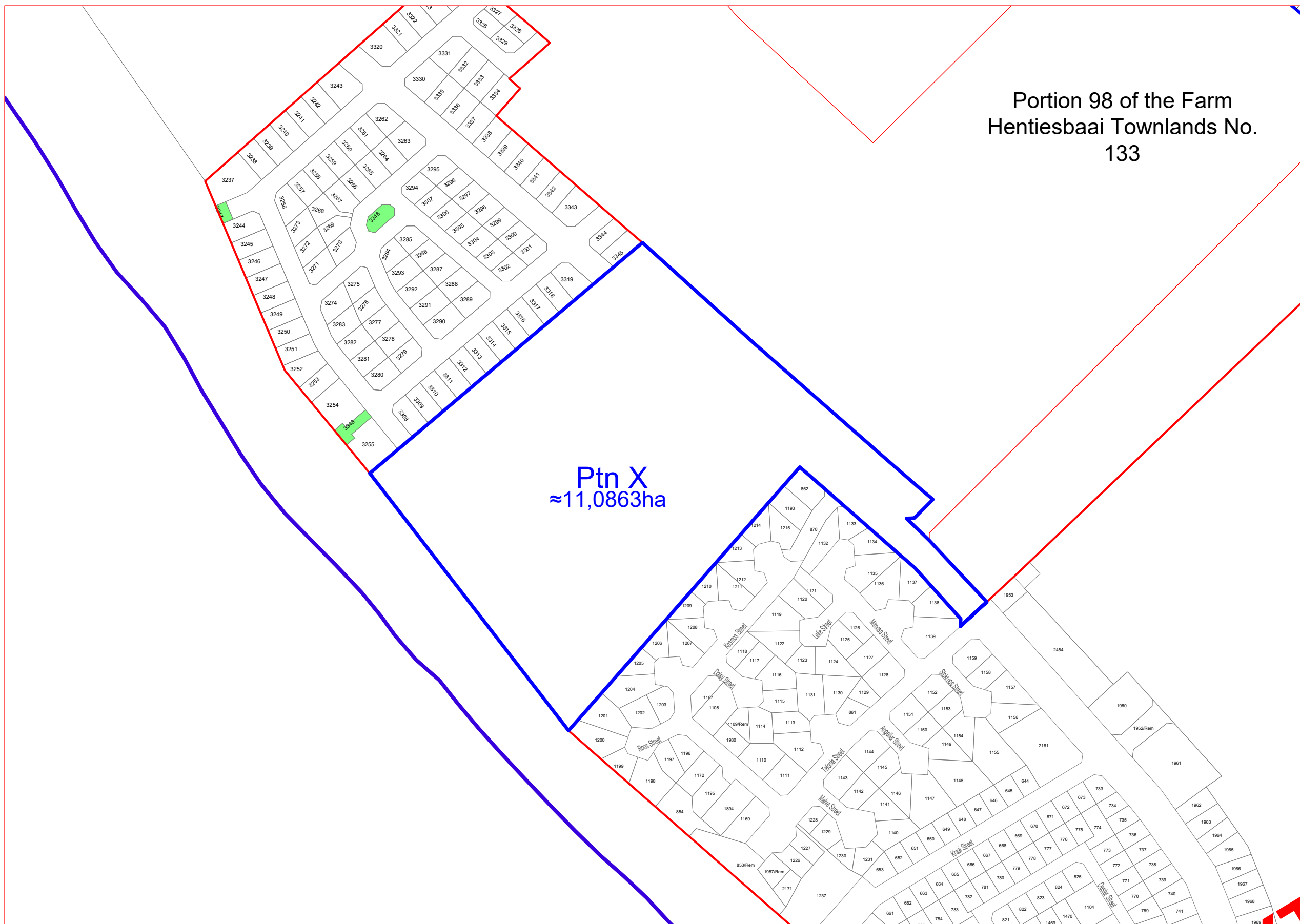



Portion 98 of the Farm  
Hentiesbaai Townlands No.  
133

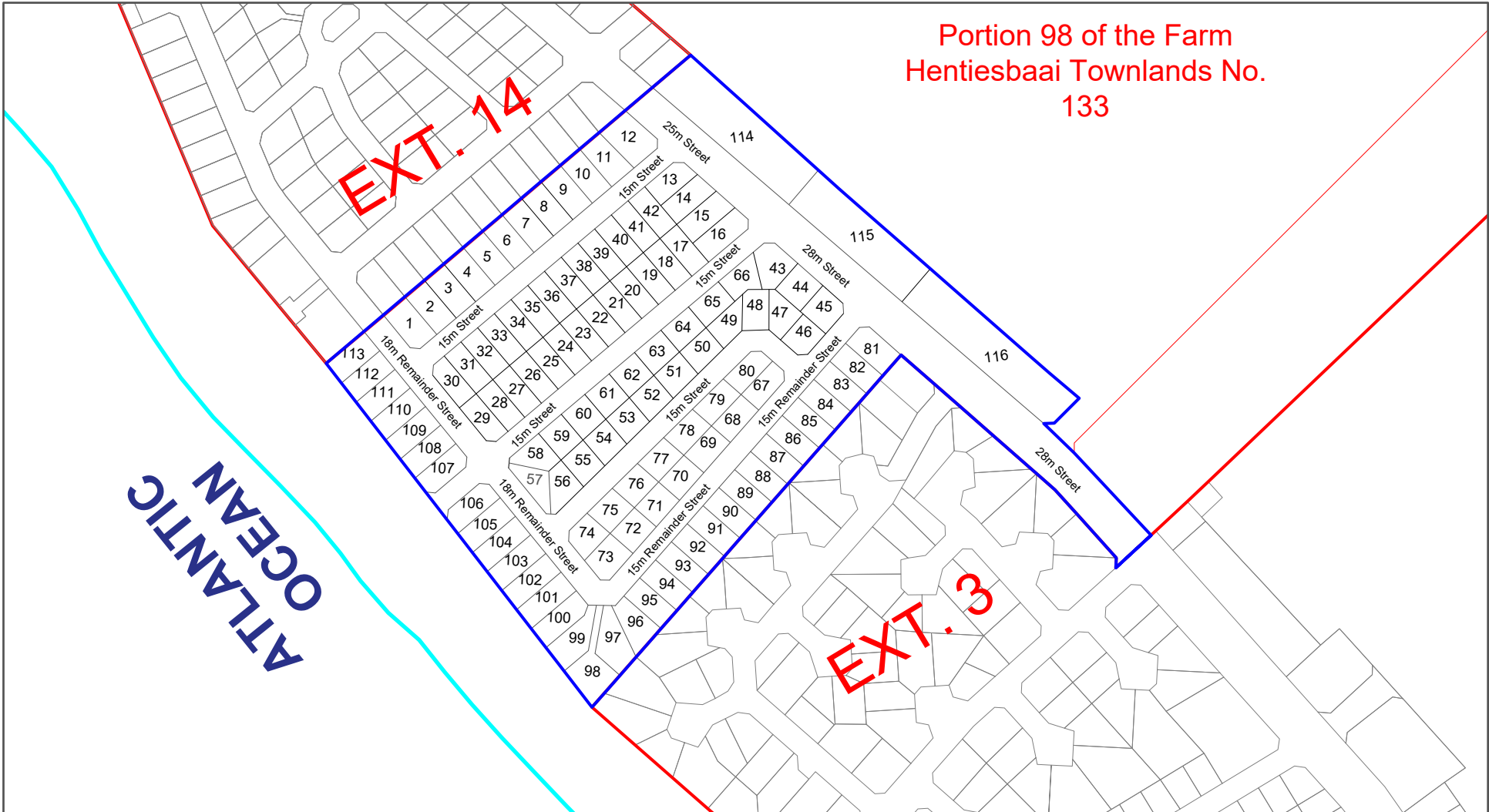

Contours 1m  
Panhandle Width =5m

Portion X of Rem. of the Farm Hentiesbaai TL NO. 133 = 110,863m<sup>2</sup>

Scale 1:3750  
Date: January 2024

Layout Composition			
Zoning	Num of Erven	Sizes in m <sup>2</sup>	%
Residential	113	65902	59
Business	2	7488	7
POS	1	4173	4
Rem.Street		33300	30
<b>Tot.PtnX HBaai</b>	<b>116</b>	<b>110863</b>	<b>100</b>

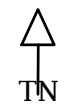

PROPOSED TOWNSHIP ESTABLISHMENT AND  
LAYOUT ON PORTION X OF REMAINDER OF THE  
FARM HENTIESBAAI TOWNLANDS NO. 133



Cell: +264 855 512 173  
Tel: +264 833 302 241  
Email: ndimuhona@dunamisplan.com  
P.O. Box 81108  
Olympia, Namibia

Plan No. PtnX/Rem/Farm/HB/TLNo.133/2024

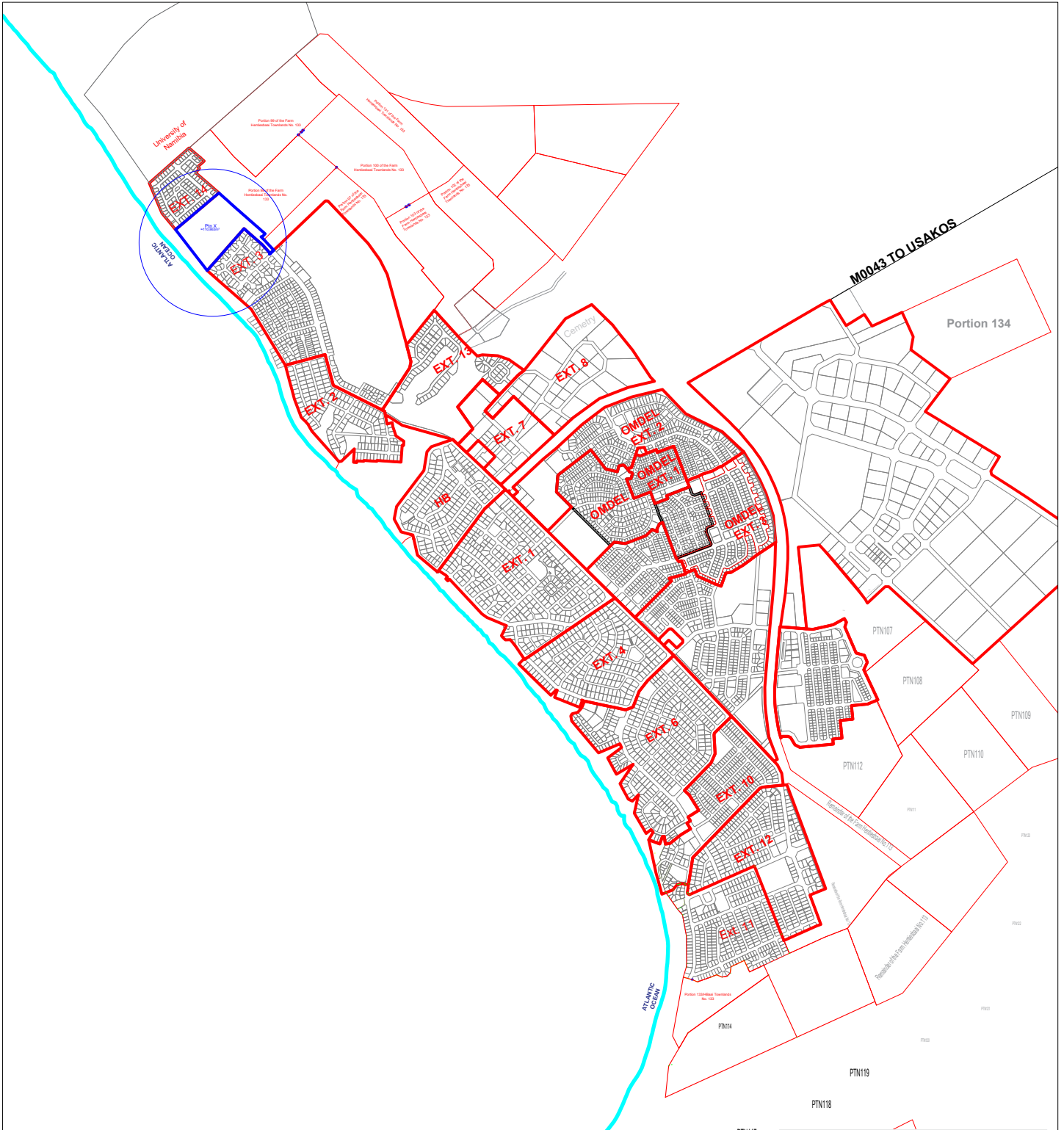

Scale 1:30000

Date: January 2024

- Portion X Rem. Farm HBaai TL NO.133 = 110863m<sup>2</sup>
- Hentiesbaai Extensions
- Local Authority Boundary

**GENERAL LOCALITY PLAN OF PORTION X  
OF THE REMAINDER FARM HENTIESBAAI  
TOWNLANDS NO. 133**

Plan No. PtnX/Rem/Farm/HB/TLNo.133/2024



Cell: +264 855 512 173  
 Tel: +264 833 302 241  
 Email: ndimuhona@dunamisplan.com  
 P.O. Box 81108  
 Olympia, Namibia



 Portion X of Rem. of the Farm Hentiesbaai TL NO. 133 = 110,863m<sup>2</sup>

Scale 1:8500

Date: January 2024



**PROPOSED SUBDIVISION PLAN OF REMAINDER  
OF THE FARM HENTIESBAAI TOWNLANDS NO. 133  
INTO PORTION X AND REMAINDER**



Cell: +264 855 512 173  
Tel: +264 833 302 241  
Email: [ndimuhona@dunamisplan.com](mailto:ndimuhona@dunamisplan.com)  
P.O. Box 81108  
Olympia, Namibia

Plan No. PtnX/Rem/Farm/HB/TLNo.133/2024

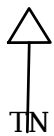
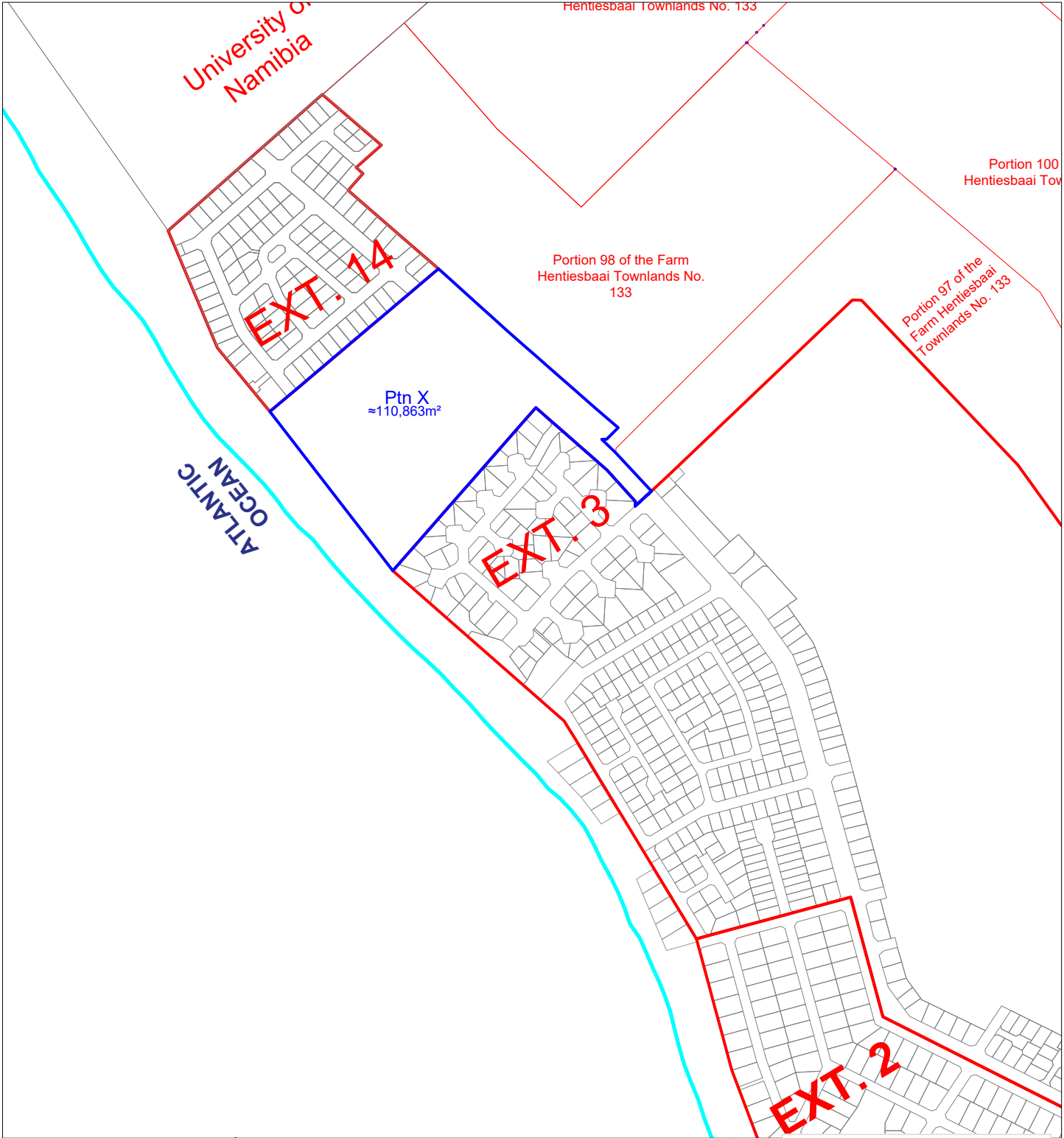

Scale 1:7750

Date: January 2024

- Portion X Rem. Farm HBaai TL NO.133 = 110863m<sup>2</sup>
- Hentiesbaai Extensions
- Local Authority Boundary

**LOCALITY PLAN OF PORTION X OF THE  
REMAINDER FARM HENTIESBAAI TOWNLANDS  
NO. 133 AND IMMEDIATE SURROUNDINGS**

Plan No. PtnX/Rem/Farm/HB/TLNo.133/2024



Cell: +264 855 512 173  
Tel: +264 833 302 241  
Email: ndimuhona@dunamisplan.com  
P.O. Box 81108  
Olympia, Namibia