

2.4. PROJECT LOCATION

The location (GPS Coordinates) of the proposed AOI extend (600 m²) which constitute Mining Claims EPL 7413 and Mining Claims 72998 and 72999 is situated in North-western Namibia (**Figure 5**), within the Opuwo Rural constituency and the Orupupa Conservancy in the Kunene Region and approximately 120 km west of Kamanjab Village.

Table 3: Corner coordinates of the proposed development site

Corner point	Latitude	Longitude
A – MCs 72998 Point 1	18°48'21.25"S	14° 9'28.08"E
B – MCs 72998 Point 2	18°48'20.99"S	14° 9'43.02"E
C – MCs 72998 Point 3	18°48'36.98"S	14° 9'27.01"E
D – MCs 72998 Point 4	18°48'38.00"S	14° 9'39.00"E
F – MCs 72999 Point 1	18°47'50.20"S	14° 9'5.99"E
G – MCs 72999 Point 2	18°47'50.03"S	14° 9'17.13"E
H – MCs 72999 Point 3	18°48'8.08"S	14° 9'15.99"E
I – MCs 72999 Point 4	18°48'7.03"S	14° 9'5.08"E
A – EPL 7413 Point 1	14° 1'32.63"E	14° 1'32.63"E
B – EPL 7413 Point 2	18°48'23.00"S	14° 2'37.60"E
C – EPL 7413 Point 3	18°48'39.56"S	14°14'22.05"E
D – EPL 7413 Point 4	18°49'59.61"S	14°15'26.83"E
F – EPL 7413 Point 5	18°56'36.34"S	14°12'41.72"E
G – EPL 7413 Point 6	18°51'58.17"S	14° 9'28.21"E
H – EPL 7413 Point 7	18°51'56.74"S	14° 2'30.85"E
I – EPL 7413 Point 8	18°51'8.39"S	14° 1'36.08"E

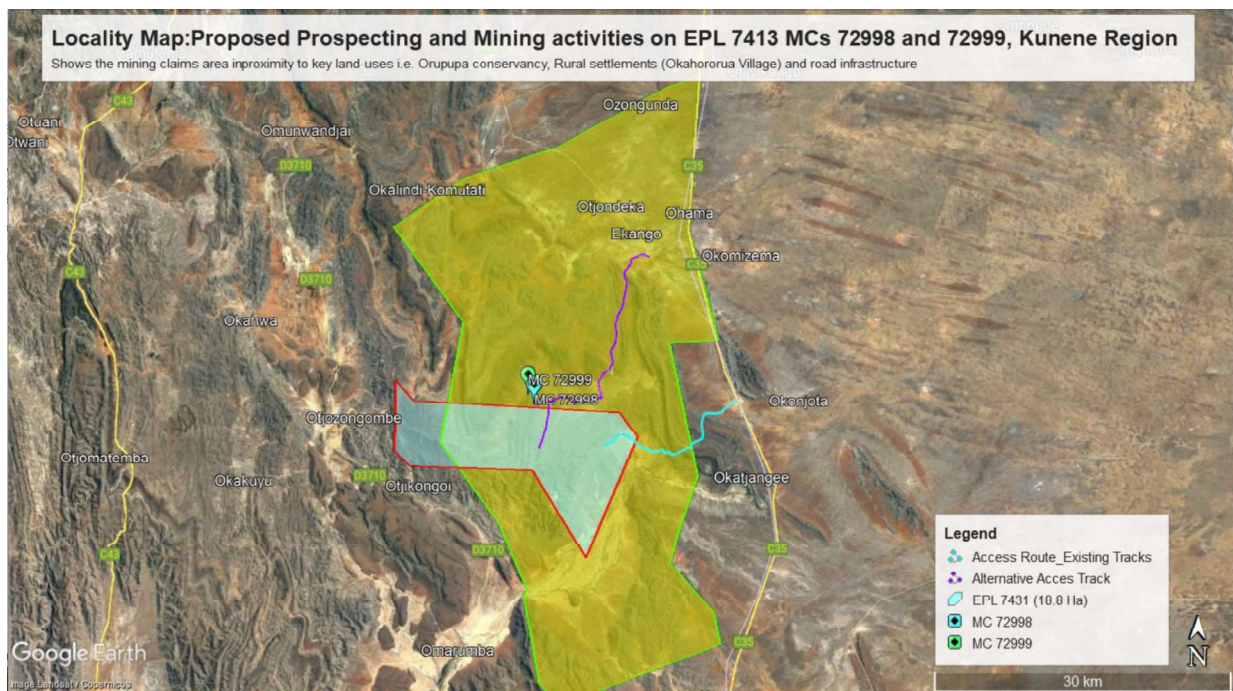

Figure 6: Locality map of the proposed Mining Claims 72998 & 72999 on EPL 7413 in the Kunene Region, Namibia.

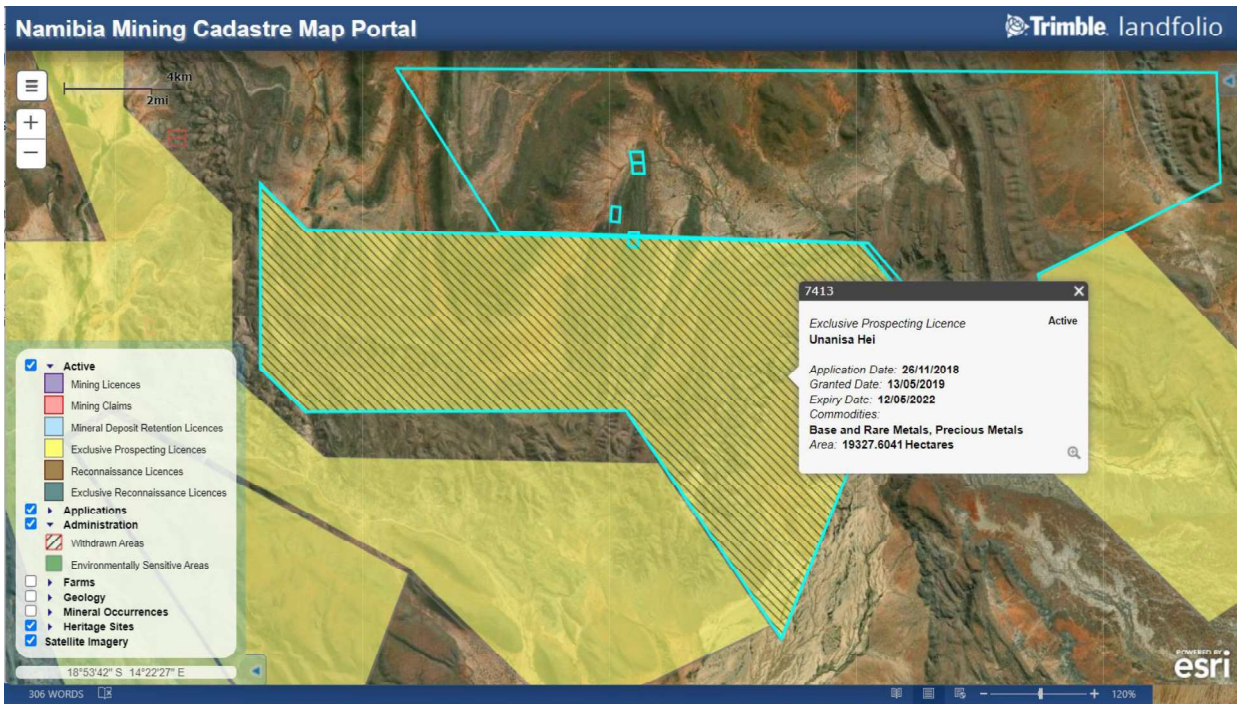

Figure 7: Locality map of the proposed mining claims in proximity to other mining licences (source: MME, 2022).

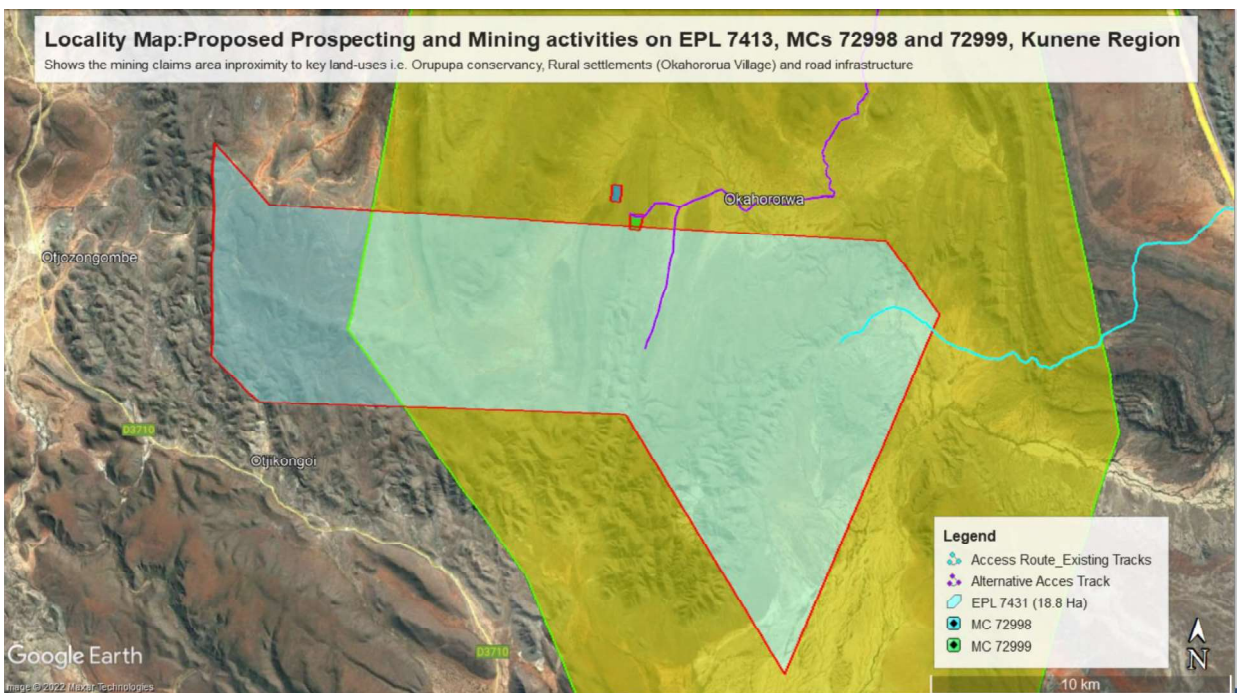

Figure 8: Locality map of the proposed mining claims in proximity to other mining licences (source: MME, 2022).

2.4. SUPPORTING INFRASTRUCTURE

2.4.1 Basecamp

Given the location of the mining claims and that it is situated in a national park, a base-camp consisting of shipping containers (already on-site see **Figure 9**, left by previous mining site owners) to house the equipment and for employees to guard the facility will be established and will be enclosed in 100m x 100m fence facility. Otherwise, it is strictly recommended that other staff members are accommodated at the closest lodging facility at Cape Cross and or