



# National Heritage Council of Namibia

52 Robert Mugabe Avenue • P/Bag 12043 • Ausspannplatz • Windhoek • Namibia  
Tel: (061) 244 375 • Fax: (061) 246 872 • E-mail: finance@nhc-nam.org

Secretariat

Receipt No. 6118

CASH RECEIPT

Customer

Date: 16/04/2024

Full Name: MR THOMAS NO KAAPANDA

Postal Address: BOX 61876, KATUTURA

City: WINDHOEK

Phone: +264 853 332373



Quantity	Description	Unit Price	TOTAL
1X	APPLICATION FEES - HIA CONSENT LETTER - EPL NO: 7775, SOUTH OF OJIMBINGWE, ERONGU.		N\$ 150 - 00
			N\$ 150 - 00

Amount in Words: ONE FIVE ZERO N\$ ONLY

Receipt Issued by: [Signature]



## National Heritage Council of Namibia

7173 Lazarette House • Private Bag 12043, Ausspannplatz • Windhoek, Namibia  
(061) 244 375 • Fax: (061) 246 872 • E-mail: [erica@nhc-nam.org](mailto:erica@nhc-nam.org)

### OFFICE OF THE DIRECTOR

---

#### APPLICATION FOR CONSENT

(Sections 53(7) and 55(8) of the National Heritage Act, 2004 (Act No.27 of 2004))

#### CONDITIONS AND INSTRUCTIONS

1. The receipt issued serves as a reference when making enquiries.
2. Works and activities applied for under section C, of this application, is subject to an environmental impact assessment at the applicant's expense.
3. Instructions for completion:

**Applicants must complete the relevant parts of this application.**

#### A. APPLICANT'S DETAILS

1. Name and address of applicant

**Thomas Ndangi Osiike Kaapanda**

**P.O.BOX 61876, Katutura**

**Windhoek**

2. Full name and designation of the person in charge of undertaking the works or activities:

**Mr. Thomas Ndangi Osiike Kaapanda**

**Managing Director**

3. Full name and personal details of researcher, contractor or person in charge of the proposed works or activities:

**Mr. Roland Mushi**

**Cell: +264 853332373**

**Email address: [rolandm@ednamibia.com](mailto:rolandm@ednamibia.com)**



13. Geographic location (farm, village, settlement, town, region, magisterial district, constituency, Global Positioning System coordinates) of the protected place or protected object:

\_\_\_\_\_

14. Reason for transportation of the protected place or protected object (identification, exhibition etc.):

\_\_\_\_\_

### C: WORKS OR ACTIVITIES

15. Geographic location and address (farm, village, settlement, town, region, magisterial district, constituency, Global Positioning System coordinates) of the site, protected place or protected object where works or activities are proposed

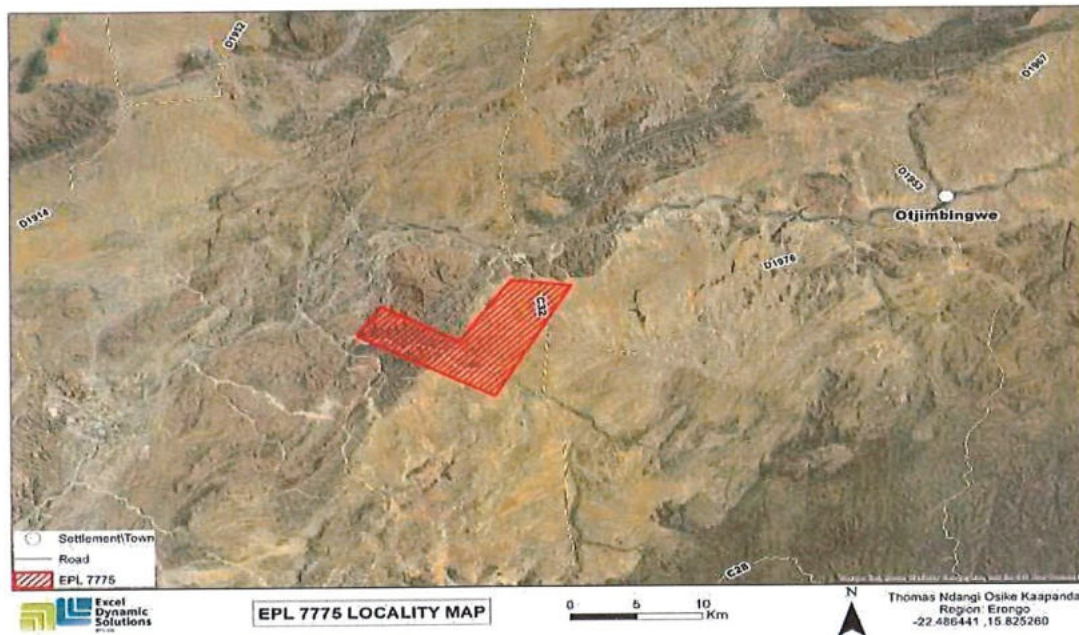

16. Detailed description of the nature of works or activities for which the permit is applied for: (e.g. excavation, construction, filming etc) (*Attach additional and supporting information if the space on the form is insufficient.*)

**The proposed mineral exploration activities for base & rare metals, dimension stone, industrial minerals and precious metals on exclusive prospecting license (epl) no. 7775 located south west of Otjimbingwe in the Erongo region.**



## ARCHAEOLOGICAL AND HERITAGE IMPACT ASSESSMENT REPORT

For the Proposed Project Exploration Activities on Exclusive Prospecting Licence (EPL) No. 7775 located south west of Ofjimbingwe in the Erongo Region, Namibia.

Compiled by:

Excel Dynamics Solutions (Pty) Ltd

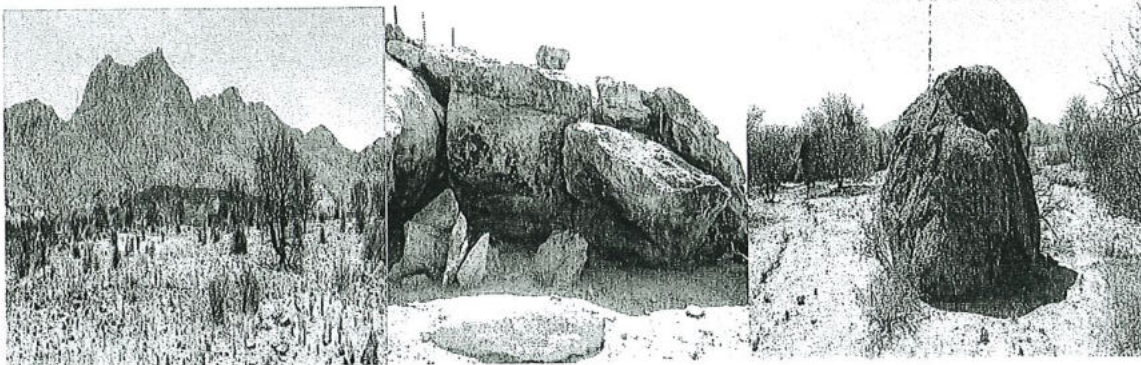

Prepared for:

Thomas Ndangi Osiike Kaapanda

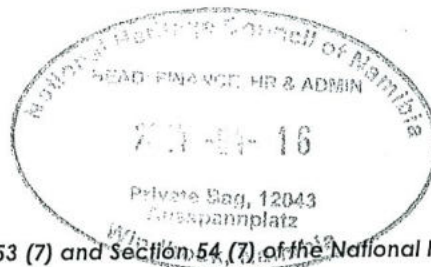

As required under Section 53 (7) and Section 54 (7) of the National Heritage Act (No. 27 of 2004).