

MINISTRY OF ENVIRONMENT,
FORESTRY AND TOURISM
DIRECTORATE OF ENVIRONMENTAL AFFAIRS
17 FEB 2021
Tel: 061 254 2301
RECEIVED 2
Signature:.....



REPUBLIC OF NAMIBIA

Please call the
the customer
to sign for the
conditions
081 245 6274

PRO-FORMA ENVIRONMENTAL CONTRACT

WHEREAS the Applicant/ Company referred to below, has been notified under section 48(4) of the Minerals (prospecting and Mining) Act, 1992 that the Minister of Mines and Energy is prepared to grant the applicant Mining Claims subject to certain terms and conditions and;

WHEREAS such terms and conditions include the condition precedent that the applicant enters into an Environmental Contract with the Government of Namibia;

IT is hereby agreed as follows:

1. PARTIES.

The parties to this contract are: VICTOR MALETZKY..... (hereinafter referred to as the "Holder") being the holder of Non-Exclusive Prospecting Licence NEPL 2851 Mining Claims..... 6.59.10, 6.59.3.2 + 6.59.33, 6.7.1.2 - 6.7.1.4

on the one hand, and THE GOVERNMENT OF NAMIBIA (Hereinafter referred to as "the Government")

duly represented by:
THE MINISTRY OF ENVIRONMENT, FORESTRY & TOURISM (MEFT)
and THE MINISTRY OF MINES & ENERGY (MME)

on the other.

2. GENERAL OBLIGATIONS.

- 2.1 The provisions contained in this contract are in addition to and do not detract from any obligations which the Holder may have under the Minerals (Prospecting and Mining) Act, 1992 (the Act).
- 2.2 The Holder recognises that its prospecting / mining operations may have significant impacts on the environment. Accordingly the Holder undertakes that during the course of its operations it will take every practicable step necessary to ensure the mitigation of such impacts. In doing so it will liaise with the MEFT and MME as provided for in 3.3 and 4 below.
- 2.3 In particular the Holder will undertake necessary and adequate steps to ensure that environmental damage is reduced to a minimum and prevented insofar, as is practicable.

[Handwritten mark]

- 2.4 Should the Holder not carry out its environmental obligations it shall be liable for the environmental damage that may result. In this regard the Government reserves the right to:
- 2.4.1 demand at any time financial or other guarantees to restore the environment or mitigate environmental damage which has, or which may occur, as a result of the Holder's activities;
 - 2.4.2 itself undertake such mitigatory or restorative measures and to recover the costs thereof from the Holder;
 - 2.4.3 claim compensation for environmental damage, which may have been brought about by the Holder's activities.
- 2.5 The Holder shall on completion or suspension of its operations, ensure that the impact on the environment is minimised and that every reasonable and practicable step is undertaken to ensure that the environment is left in a reasonable state. The provisions of clause 2.4 apply mutatis mutandis to environmental damage evident after prospecting; mining or other operations have been suspended or completed.
- 2.6 The Holder acknowledges that should it apply for a mining licence in consequence of its prospecting or other operations, it will have to comply with Namibia's National Environmental Assessment Policy (Directorate of Environmental Affairs, Jan, 1995) and that this will entail the carrying out of an Environmental Assessment (EA).

3. THE ENVIRONMENTAL CONDITIONS

- 3.1 In accordance with section 68(f) of the Act, which provides that an application for a licence shall contain particulars of the existing condition of the environment, an estimate of the effect which the proposed operations may have, and the proposed steps to be taken to prevent or minimise such effect, the Holder has attached Environmental Conditions marked Appendix A.
- 3.2 The Holder acknowledges that once the MEFT and MME has determined that the information furnished in Appendix A is satisfactory, it will form part of this contract.
- 3.3 The Holder warrants that the information contained in Appendix A is to the best of its knowledge and belief true and correct and that it will notify the Government of any material changes therein. Should there be such material changes, the Government reserves the right to re-negotiate the terms and conditions of this agreement.



4. COMPLIANCE AND NOTIFICATION

- 4.1 The Holder acknowledges that the reports, which it is obliged to furnish to the MME (which is provided for in the notice from the office of the Mining Commissioner under section 48(4) of the Act) will include an Environmental Report.
- 4.2 The Holder acknowledges that officials from the MME and/or the MEFT may at any time conduct a compliance and/or performance inspection of its operations.
- 4.3 The Holder will keep records of its environmental performance and make these available to the officials referred to in 4.2.

SIGNED AT WINDHOEK on this 12th day of FEBRUARY 2021

For the Holder:
(duly authorised thereto)



For the Government of Namibia:

.....
Mr Timoteus Mufeti
Environmental Commissioner
Ministry of Environment, Forestry and Tourism

and

Shiv 16.02.2021

.....
Mr. E. Shivolo
Mining Commissioner
Ministry of Mines and Energy



REPUBLIC OF NAMIBIA

ENVIRONMENTAL QUESTIONNAIRE FOR MINING CLAIMS IN NAMIBIA

BEING APPENDIX A TO THE ENVIRONMENTAL CONTRACT

1. Background information

- 1.1 Companies (or individuals) applying for MINING CLAIMS must complete this questionnaire. (Please fill in ALL questions) .
- 1.2 The answers provided in this questionnaire shall be regarded as commitments, which will become part of the **Environmental Contract** between the Holder and the Government of the Republic of Namibia, duly represented by the Ministry of Environment and Tourism (MET) and the Ministry of Mines and Energy (MME).
- 1.3 Once the Holder has completed this questionnaire the MET and MME will either accept / reject / request further information regarding the environmental commitments made therein. The MET and MME reserve the right to add further conditions.
- 1.4 Once agreed to by all parties concerned, the completed questionnaire shall form part of the **Environmental Contract**.
- 1.5 Please attach a map of the claim area and a copy of application to register claims.

2. Holder details

2.1 Name of Holder	V. MALETZKY		
2.2 Name of Claim Holder (if different from 2.1)	V. MALETZKY		
2.3 Telephone, Fax, Cell phone and/ or E-mail	Tel:	Fax:	Cell phone: 0812456274
2.4 Postal Address	P.O. Box 474 ARAUDIS		
Residential/ Registered Address	630 BOERBOOM RD ARAUDIS		
2.5 Reference Number	NEPL no:	Expiry:	
	2851		
2.6 Registered No.(s)	65910, 65932 + 65933, 67112-67114		
2.7 Location, district and Region of claim	SANDANANS 64 KARIBIB Erongo Region		

15

2.8 Minerals to be mined TOURMAINE AND AQUAMARINE

2.8 How many people will work on your claim, and where will they live?

Number of people	Where will the people live
<u>3 Three</u>	<u>IN THE TENTS</u>

3. Environmental commitments

3.1 Pollution and Waste

3.1.1 What will you do with normal litter (e.g. Kitchen spoils, cans, bottles, paper, etc.)

DISPOSAL OF DOMESTIC WASTE IN ARAUDIS,
DUMPING SITE WITH INTERVALS TO
KEEP THE AREA CLEAN

3.1.2 What industrial waste will be generated and what will you do with it (e.g. old machinery, vehicles, building rubble, batteries, paint, thinners, vehicle oil, etc.)

VEHICLE OIL AND BUILDING RUBBLE, ETC,
WILL BE TRANSPORTED TO SUITABLE SITES
IN CONJUNCTION WITH THE NEAREST
LOCAL AUTHORITY.

3.1.3 Describe what type of toilet facilities will be provided

FLY PROOF PIT TOILETS
BUSY CONSTRUCTING TOILETS AND SHOWER



3.2 Vehicles, earthmoving equipment, drilling and blasting :

3.2.1 List the type and quantity of vehicles, earthmoving equipment, drilling equipment, and other machinery likely to be used on your claim (e.g. 2 x bakkie; 1 x bulldozer, etc.)

Vehicles: BAKKIE, LIGHT TRUCK & HEAVY TRUCK THAT MIGHT BE NEEDED

Earthmoving equipment:

ONE DOZER

Drilling equipment:

JACK HAMMER, DRILL AND COMPRESSOR

Other equipment or machinery:

ELECTRIC GENERATOR, ELECTRIC DRILL AND HAMMER PLUS HAND TOOLS.

3.2.2 Describe the environmental damage that is likely to result from the use of vehicles and machinery within the claim area. (e.g. on the landscape in general, soil, vegetation, noise, dust, etc....)

MINIMAL DAMAGES OCCUR BUT APPROPRIATE MEASURES BEING TAKEN TO MINIMIZE IT



3.2.3 How will you control the movement of vehicles and machinery in order to minimise Environmental damage?

By using only the existing roads and tracks wherever possible

3.2.4 Which routes will be used by vehicles to get to your claim and state whether you intend making new roads or tracks (both to your claim and within your claim).

The existing routes will be used but if any tracks be needed for further prospecting on the claim area careful planning will be exercised

3.2.5 Will you do any blasting on your claim?

Yes

No

Unsure

3.2.6 If "yes" above, explain how you intend minimising environmental impacts, including the safety of humans, livestock and wildlife?

Reasonable effort will be taken to safeguard human life and the environment. Safety awareness will also be communicated amongst worker to work safely. Blasting be done with blasting experts.

3.3 Water

3.3.1 How much water do you intend using for various activities (e.g. Human use, washing of equipment, washing sand/stones, recreation, dust control, gardens, etc.) and state how you intend saving water within each category of use.

Activity or category of use	Quantity of water needed per month (litres)	Water saving methods
DOMESTIC USE	± 3000 lts	TO BE USED SPARINGLY
Area MACHINERY (included)		washing water can be RE-USED FOR DUST CONTROL AND MACHINERY
AND DUST CONTROL		

3.3.2 Where will you get your water (e.g. river, own borehole, water affairs connection, etc)

Water BE TRANSPORTED IN CONTAINERS FROM ARAUDIS

3.3.3 Explain how you will minimise or completely avoid polluting any water source, including underground water.

WILL FORESEE THAT ANY WATER POLLUTING WASTE LIKE OIL SPOILS AND CHEMICALS BE AVOIDED

3.4 Relations with neighbouring communities and/or the general public

3.4.1 Are there any people living in or near your claim? Yes No Unsure

3.4.2 If "yes", explain where these people live and describe their economic activities.

AT A DISTANCE OF ± 4km FROM AREA COMMUNAL FARMING.



3.4.3 If "yes" in (3.4. 1) explain what you will do to maintain a good relationship with such people.

RESTRICT OURSELVES TO THE OPERATIONAL AREA. IF ANY PROBLEM ARISE, DEPENDING ON ITS NATURE, WILL BE DEALT WITH, IN ACCORDANCE WITH THE LABOUR ACT.

3.4.4 Will the activities on your claim restrict the movement of other people in the area ?
(e.g. the general public, tourists, farmers, local people, etc.)

Yes No Unsure

3.4.5 If "yes" for 3.4.4. please explain why their movements or access will be restricted

BECAUSE OF BLASTING AND OPEN PIT ACTIVITIES, ESPECIALLY IN THE IMMEDIATE MINING AREA, TO EXERCISE SAFETY.

3.5 Protection of plants and wildlife

3.5.1 How will you ensure that your activities will not cause unnecessary damage to plants and wildlife in or near your claim (e.g. hunting, plant collecting, fishing, etc.) ?

HUNTING: NO HUNTING

PLANTS: UNNECESSARY DAMAGES TO PLANTS WILL BE AVOIDED

3.6 Historical, archaeological and cultural heritage
(e.g. Rock art, graves, monuments, fossils, sacred sites, historical buildings, etc.)

3.6.1 Are there any historical, archaeological or culturally important sites within your claim area (tick one box) ?

Yes No Unsure

3.6.2 If "yes" above, please describe these briefly

N/A

3.6.3 If such sites are known, how will you avoid damaging them ? .

N/A

3.6.4 If such sites are discovered after you have started working your claim, would you accept new conditions to this contract so that they can be properly protected ?

Yes No Unsure

3.7 Rehabilitation

3.7.1 When will you rehabilitate the environmental damage done during prospecting ?
(tick appropriate box)

I have no intention of rehabilitating any damage
On a continuous basis (i.e. simultaneous with prospecting)
Only after all prospecting has finally been completed
Don't know

5

3.7.2 Describe the programme of mining from start and the methods to rehabilitate damage:

AS WE ARE FOLLOWING THE ROCKY
REGMATITE FORMATION HOPING TO FIND
THE ACTUAL COMMODITIES. WE WILL
PROCEED TO DRILL HOLES AND BREAK
THE ROCKS WITH JACK HAMMERS AND
BREAKERS PLUS VARIOUS HAND TOOLS
REHABILITATION: ALL BARREN SAND AND ROCKS
BE RETURNED INTO THE PIT
WITH THE DOZER

4. Existing Damage

Describe what environmental damage exists in your claim area now, in other words, damage caused by someone else before you began working on the claim. (where possible, provide evidence such as photo's, statements, etc.)

NONE

I hereby declare that the information provided in this questionnaire is, to the best of my knowledge, accurate and correct, and that I'm prepared to keep to the commitments stated therein.

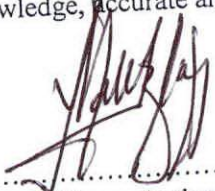
.....
Claim Holder or Authorized
Representative

WINDHOER 12/02/2021
.....
Place Date

16

24/02



REPUBLIC OF NAMIBIA

MINISTRY OF MINES AND ENERGY

APPLICATION FOR THE RENEWAL OF THE REGISTRATION OF MINING CLAIMS

(Required in terms of Section 38 of Act 33 of 1992)

Receipt No: 5084896 Date entered in FLEXI: 14.02.19

Reference: 14/2/21/21: NEPL 2851

Full name of applicant: VICTOR MILETSKY

Postal Address: P.O. Box 474 ARANDIS

Residential/Registered Address: 630 BOERBOOM ROAD ARANDIS

Contact Details: Telephone Home: N/A Telephone Work: N/A

Fax: N/A Cell phone: 0812456274 Email: gtrcvmaletsky@gmail.com

Are mining operations ongoing as per section 31(1)(a)?

Are all monthly reports submitted as per section 45(1)(d)?

Are all annual reports submitted as per section 45(1)(e)?

Are all claim fees paid as per section 123(1)(b)?

Has a landowner's agreement be entered into per section 52(1)(a)?

YES	NO
✓	
✓	
	✓
✓	
N/A	(state)

If the answer is "NO" to any of the questions, please submit an explanation for the failure to comply with the requirements of the mentioned sections of the Act: WILL BE FINALIZED AND SUBMITTED BY THE END OF MARCH 2019.

IMPORTANT NOTE: Details of any change in personal or corporate particulars, or particulars relating to an accredited agent, must be provided in terms of Section 41(1)(j) of the Act and attached to this application.

Indicate the attachment of any of the following forms:

	YES	NO
Change in Personal Particulars		X
Change in Corporate Particulars	/	N/A
Change in Particulars of Accredited Agent		N/A

Coordinates And Shape

Coordinates

Official Area:	17.9363 Ha	
Coordinate system:	GCS Bessel 1841	
	Latitude	Longitude
Part 1		
1	21° 56' 19.20" S	015° 20' 57.54" E
2	21° 56' 00.72" S	015° 20' 51.66" E
3	21° 56' 03.30" S	015° 20' 41.58" E
4	21° 56' 21.96" S	015° 20' 47.40" E

License Shape



Coordinates And Shape

Coordinates

Official Area: 17.9597 Ha
Coordinate system: GCS Bessel 1841

Part 1	Latitude	Longitude
1	21° 56' 00.72" S	015° 20' 51.66" E
2	21° 56' 03.30" S	015° 20' 41.58" E
3	21° 55' 44.28" S	015° 20' 36.60" E
4	21° 55' 41.76" S	015° 20' 46.62" E

License Shape



MC-65933 (65933)
Mining Claim (Claims)

Active (Pending Renewal)

Coordinates And Shape

Coordinates

Official Area: 17.9153 Ha

Coordinate system: GCS Bessel 1841

Part 1	Latitude	Longitude
1	21° 56' 12.60" S	015° 20' 44.52" E
2	21° 56' 15.42" S	015° 20' 34.56" E
3	21° 55' 56.82" S	015° 20' 28.56" E
4	21° 55' 54.00" S	015° 20' 38.64" E

License Shape

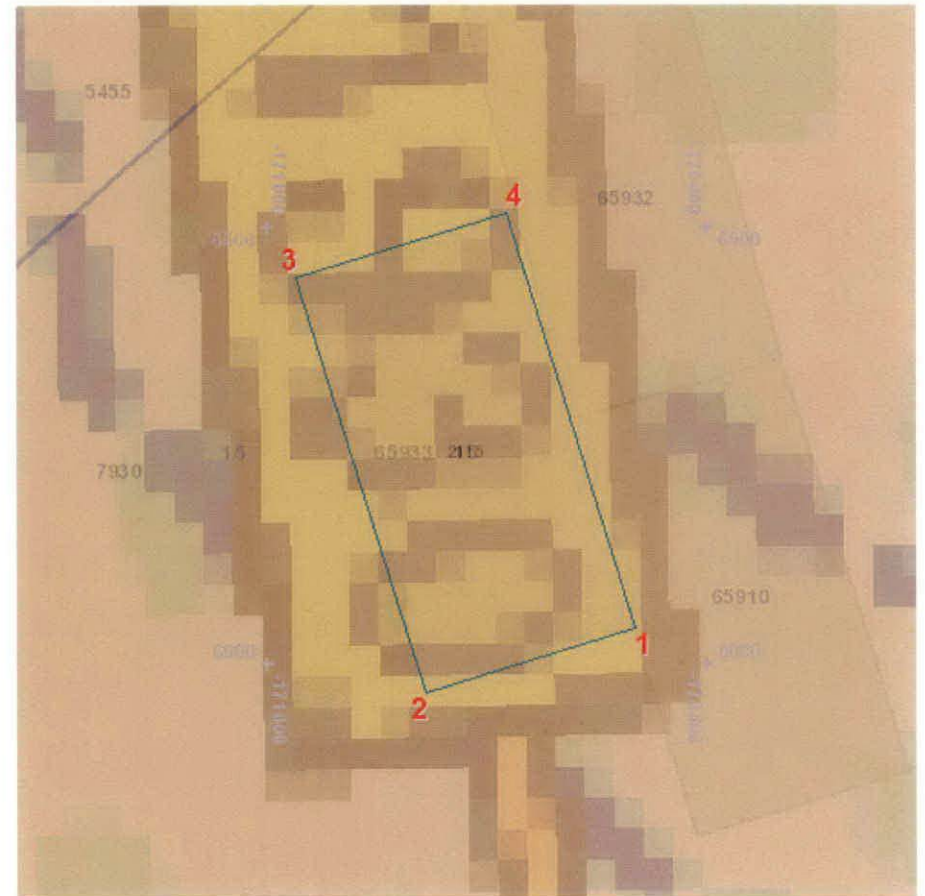

Coordinates And Shape

Coordinates

Official Area:	17.9153 Ha	
Coordinate system:	GCS Bessel 1841	
	Latitude	Longitude
Part 1		
1	21° 28' 11.35" S	015° 17' 44.19" E
2	21° 28' 21.10" S	015° 17' 44.05" E
3	21° 28' 20.84" S	015° 17' 23.23" E
4	21° 28' 11.13" S	015° 17' 23.42" E

License Shape

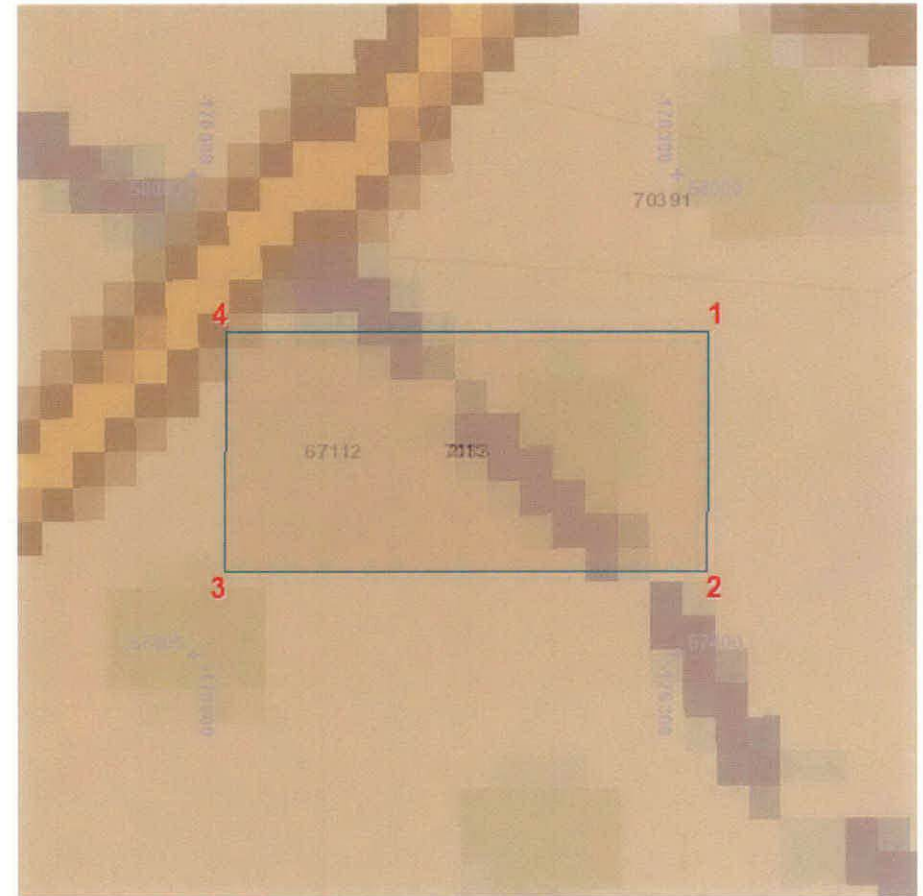

Coordinates And Shape

Coordinates

Official Area: 17.9153 Ha
Coordinate system: GCS Bessel 1841

	Latitude	Longitude
Part 1		
1	21° 53' 08.16" S	015° 20' 34.53" E
2	21° 52' 48.98" S	015° 20' 34.76" E
3	21° 52' 48.83" S	015° 20' 45.23" E
4	21° 53' 08.27" S	015° 20' 44.99" E

License Shape

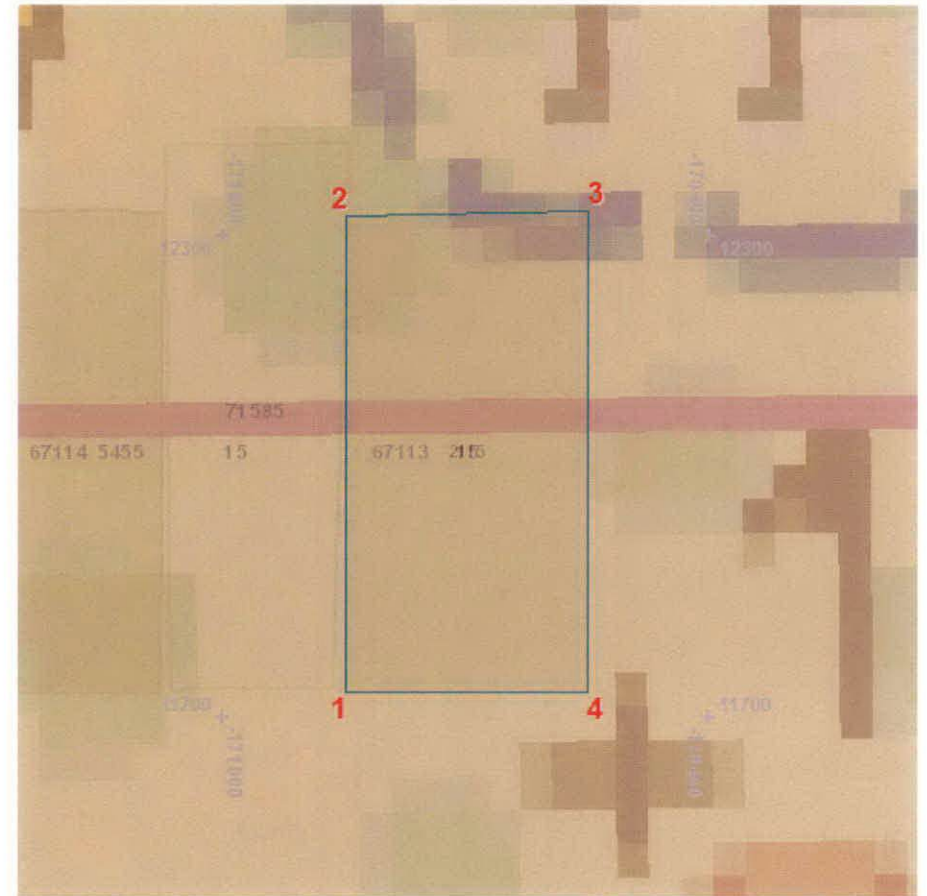

Coordinates And Shape

Coordinates

Official Area: 17.9153 Ha
Coordinate system: GCS Bessel 1841

Part 1	Latitude	Longitude
1	21° 53' 07.97" S	015° 20' 16.02" E
2	21° 52' 48.47" S	015° 20' 16.33" E
3	21° 52' 48.70" S	015° 20' 26.90" E
4	21° 53' 08.07" S	015° 20' 26.55" E

License Shape

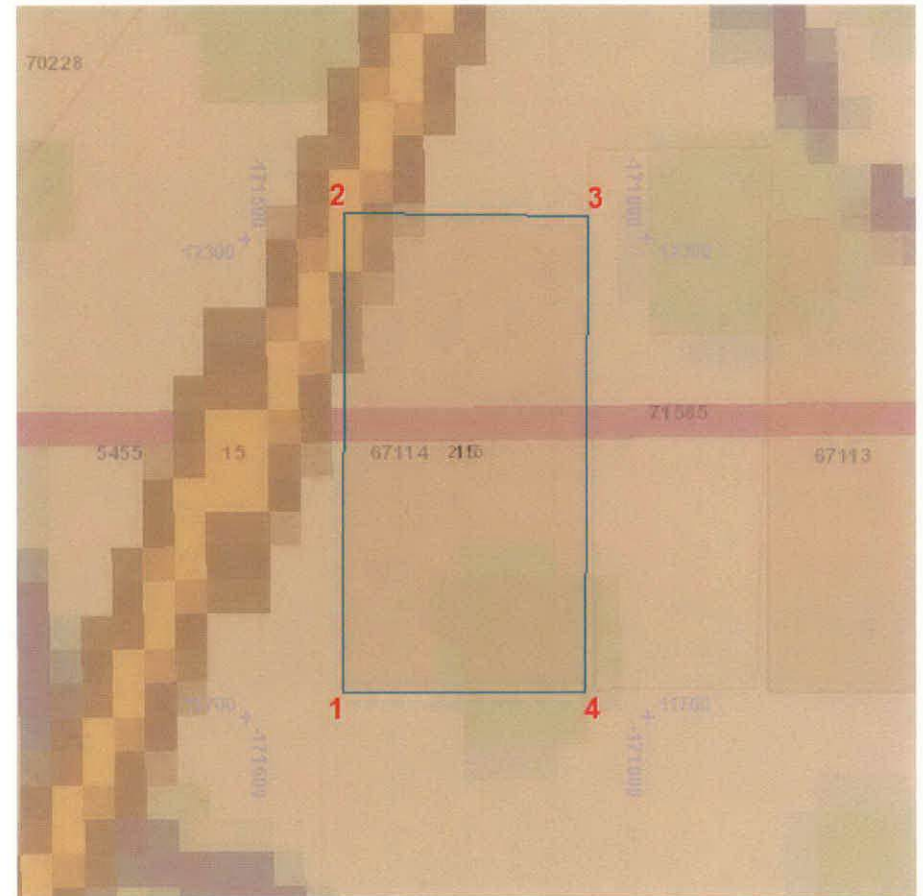



REPUBLIC OF NAMIBIA

MINISTRY OF ENVIRONMENT, FORESTRY AND TOURISM

Department of Environmental Affairs and Forestry
Private Bag 13306, Windhoek
Tel. + 264 61 2842811: Fax. + 264 61 229936

Enquiries: Josafat K Hiwana
Josafat.hiwana@mef.gov.na

02 March 2021

Victor Maletzky
P.O. Box 474
Arandis
Namibia

ENVIRONMENTAL CONTRACT FOR MINING CLAIM 65910, 65932-65933, 67112-67114

Please study the **Environmental Conditions**, should you be satisfied with them, kindly initial each page and sign the last page.

Once you have done this, please return the original to me so that it can be counter-signed. Should you not agree with any of the environmental conditions, you are invited to propose modifications for us to consider.

Thank you,

Timoteus Mufeti

ENVIRONMENTAL COMMISSIONER

ENVIRONMENTAL CONDITIONS FOR MINING CLAIM 65910, 65932-65933, 67112-67114

1. Pollution and waste

1.1 No toxic or hazardous chemicals may be brought into the prospecting area or deposited thereon (this excludes the use of petrol & diesel as fuel).

1.2 All domestic refuse and industrial waste will be deposited in a designated municipal refuse dump at regular intervals, but at least once every three months. No refuse may be dumped or buried within the prospecting or surrounding area, except if the landowner has an own specific designated refuse site for this purpose. Dumping of refuse on this site shall be negotiated with the landowner. It is permissible to store refuse temporarily in containers until such time as they are ready for removal. During such temporary storage, all paper and plastic refuse should be incinerated to avoid wind-blown litter. All attempts should be made to keep the area clean.

1.3 Pit latrines (toilets) will be provided for, and used by, all staff. Non-specific shallow pits may be used for toilets where small groups of people (< five) are staying in an area for less than one week with approval of the landowner.

2. Vehicles and Earthmoving equipment

2.1 Vehicular movement shall be restricted to existing fence-lines, roads and tracks wherever possible. Where it is unavoidable that vehicles and machinery need to create new roads or tracks, these new access routes shall be carefully planned so as not to cause unnecessary environmental damage. In any event, no new road may be established without the prior approval of the landowner.

2.2 Any trenches where prospecting or mining has been completed, shall be systematically backfilled with overburden and topsoil, and the area rehabilitated to as near as possible a natural state.

2.3 Notwithstanding clause 2.1, during the reconnaissance and planning phase of exploration, off-road vehicle access is permitted to areas where tracks are sparse. Specifically this access is to define places to which tracks may at a later stage be constructed. Such access is subject to prior approval by the landowner.

3. Water

3.1 Water shall be used sparingly and all reasonable attempts will be made to avoid water wastage.

3.2 Water shall be used only for human consumption, washing and essential prospecting-related activities.

4. Protection of Fauna and Flora

4.1 No hunting wood or plant collecting shall be allowed within the prospecting or surrounding area. The collecting of dead wood for domestic use may only take place with the concurrence of the landowner.

4.2 Every effort shall be made avoid starting veld fires. Should a fire occur as a direct or indirect result of the companies' activities, the company/ claim holder shall make every reasonable effort to extinguish such fire.

4.3 The company/ claim holder shall provide written instructions to its entire staff and sub-contractors to this effect.

5. Interaction with neighbouring communities and / or tourists

5.1 The company/ claim holder shall maintain good relations with any surrounding communities, and shall not deny any person transit rights through the prospecting area. This condition is mainly relevant for prospecting activities on state lands.

6. Rehabilitation

6.1 The company/ claim holder shall ensure that sufficient funds are available to affect appropriate rehabilitation of environmental damage.

6.2 The company/ claim holder shall ensure that rehabilitation of exploration trenches / holes / pits will take place within 8 weeks of the completion of exploration at any site.

6.3 Under no circumstances, shall trenches / holes / pits be left in a state where their existence endangers human or animal life.

7. Monitoring and reporting

7.1 The company/ claim holder shall submit every six months an Environmental Report to the Ministry of Environment, Forestry and Tourism according to the prescribed format.

7.2 Staff from the Ministry of Environment, Forestry and Tourism and / or the Ministry of Mines and Energy may at any time inspect prospecting areas.

8. General

The conditions stated in this notification are in addition to and do not detract from any obligations which the prospecting company may have under the Minerals (Prospecting and Mining) Act, 1992 The Nature Conservation Ordinance (Ordinance 4 of 1975), or the attached Pro-Forma Environmental Contract including the Environmental Questionnaire for Prospecting in Namibia, being Appendix A.

We agree to abide by the Pro-Forma Environmental Contract and the Environmental Conditions.

For the Holder:
(Duly authorised thereto)

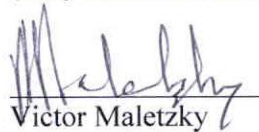
Victor Maletzky

03.03.2021
Date

.....
Timoteus Mufeti
ENVIRONMENTAL COMMISSIONER
Ministry of Environment, Forestry and Tourism

.....
Date