

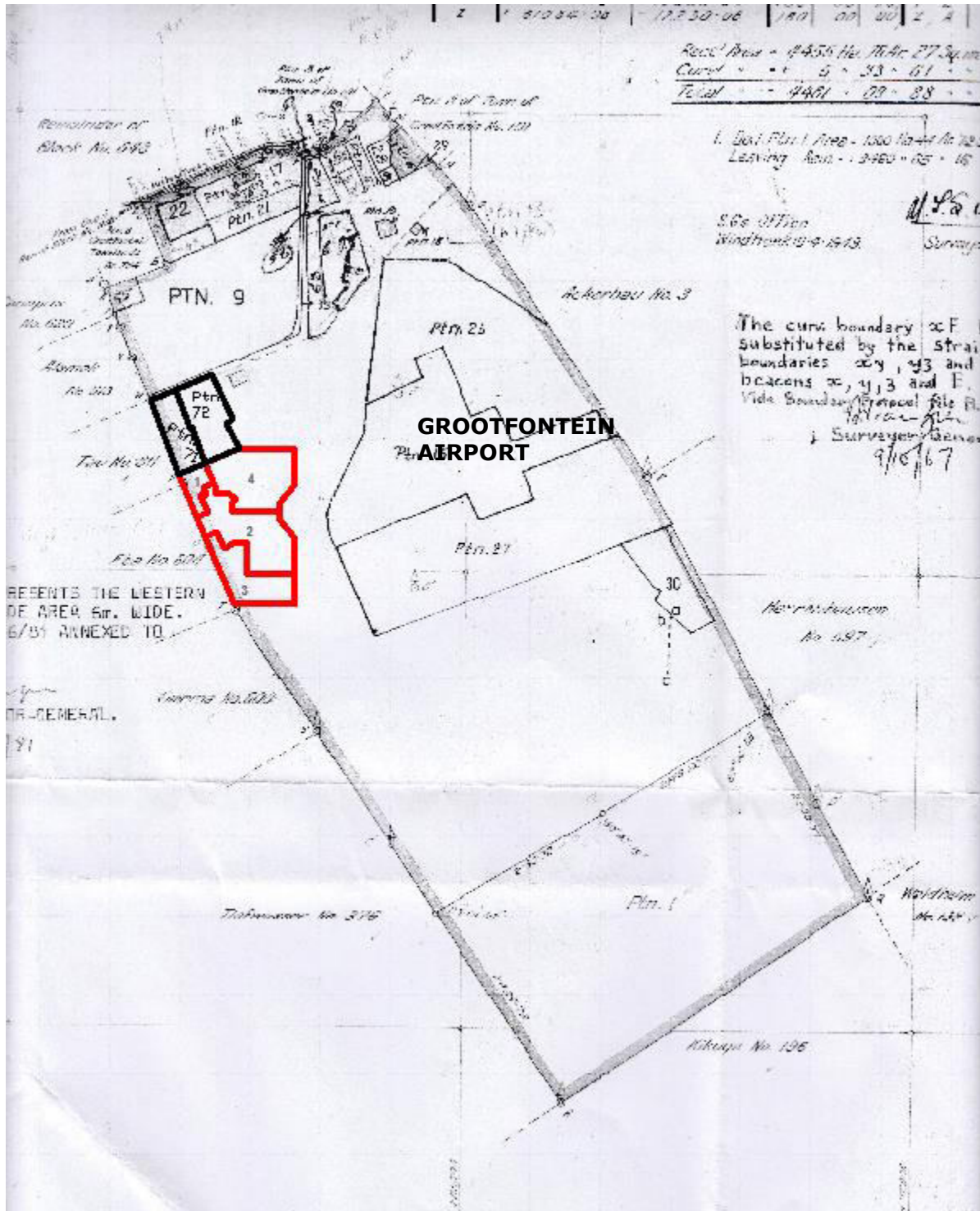

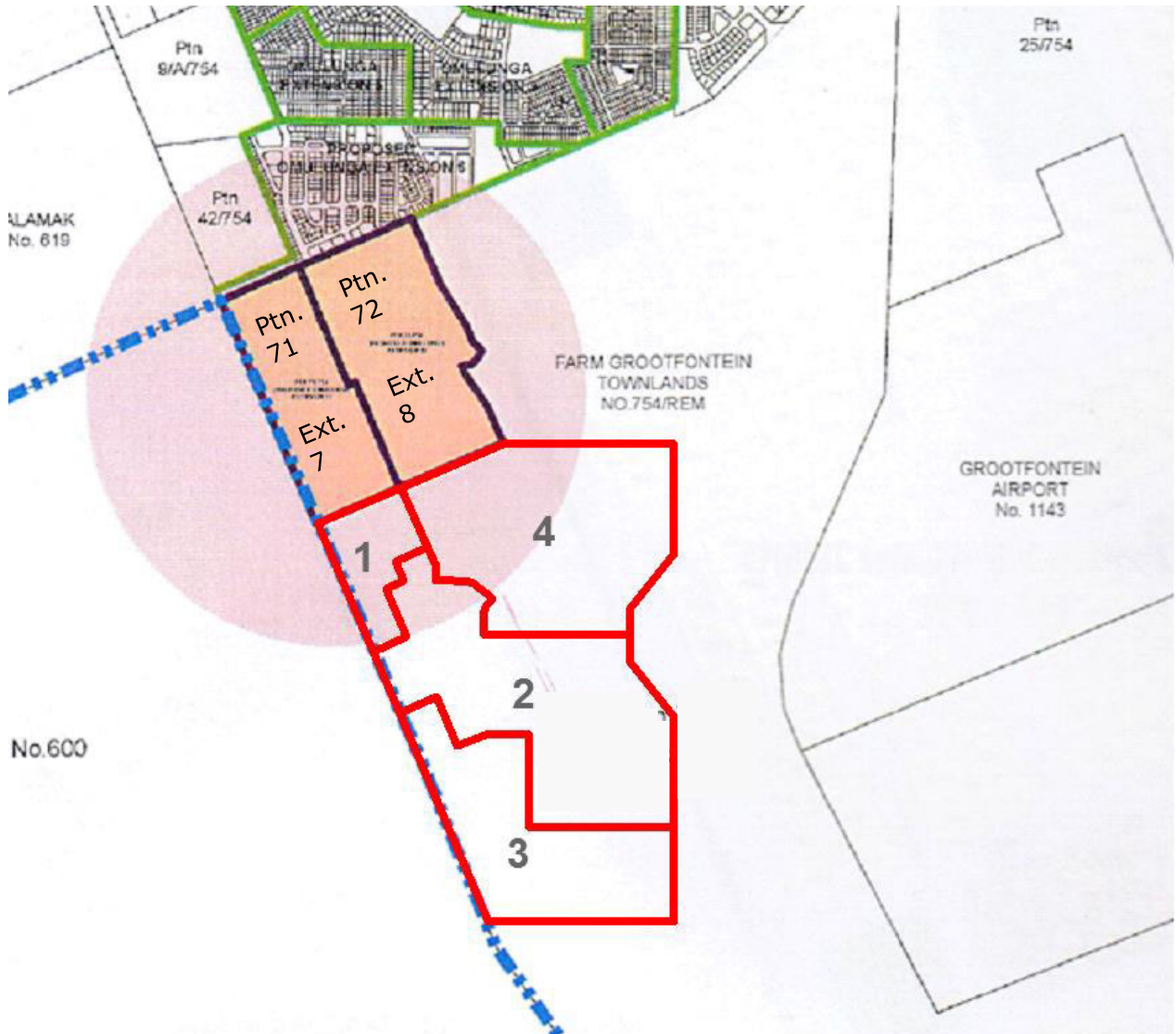

COPY OF DIAGRAM FOR THE REMAINDER OF GROOTFONTEIN TOWNLANDS NO. 754



Not to scale

OMULUNGA TOWNSHIP EXTENSIONS



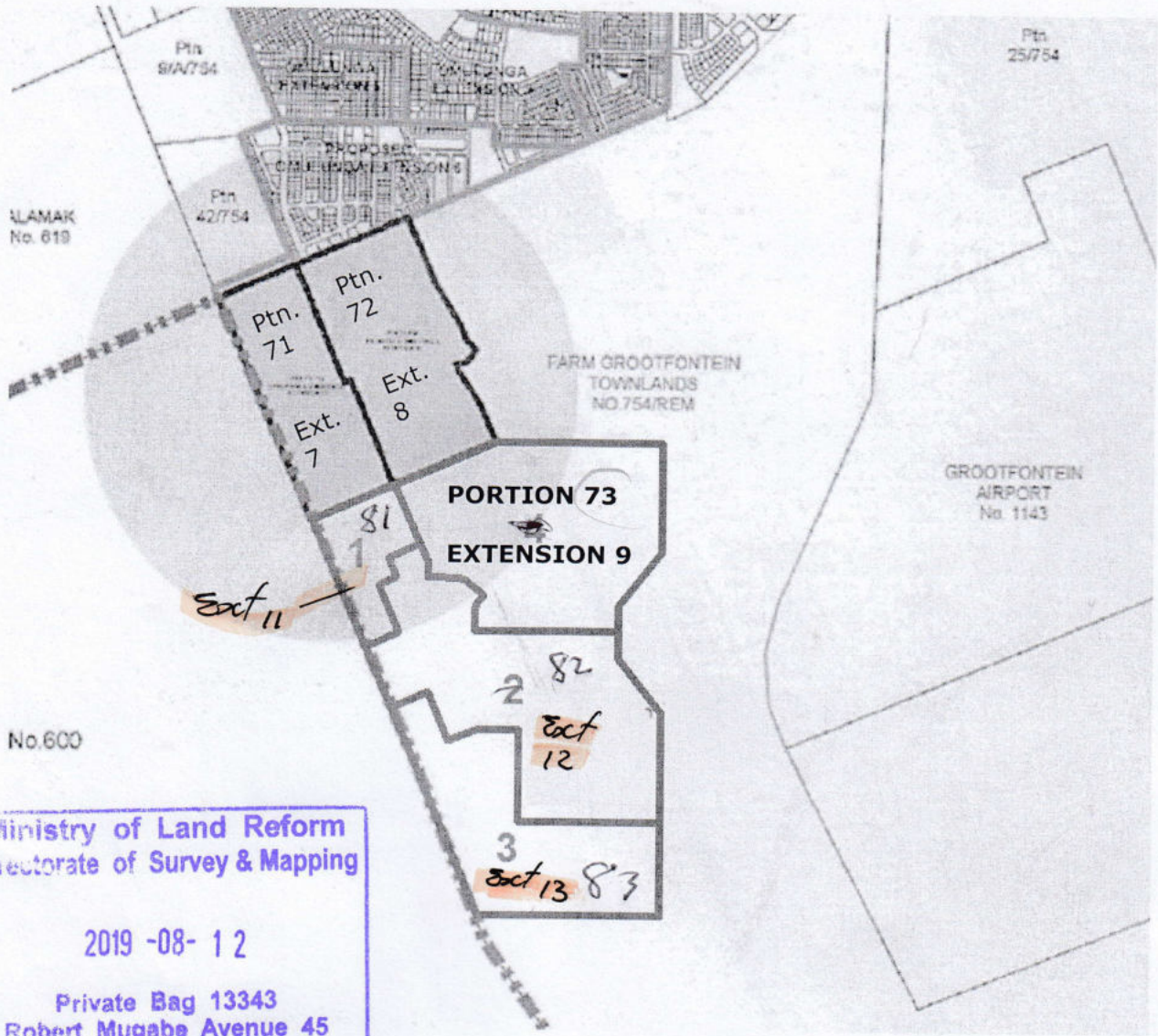

Reference: Grootfontein Townlands 754		Scale: approx. 1:25,000	North 								
File: Omulunga Extensions		Revision: 1	Date: 190114								
 	Legend: Proposed new portion 	Title: SUBDIVISION OF THE REMAINDER OF GROOTFONTEIN TOWNLANDS NO. 754									
	<table border="1"> <thead> <tr> <th>Portion</th> <th>Approx. Area (hectare)</th> </tr> </thead> <tbody> <tr> <td>1</td> <td>12</td> </tr> <tr> <td>2</td> <td>59</td> </tr> <tr> <td>3</td> <td>40</td> </tr> <tr> <td>4</td> <td>57</td> </tr> </tbody> </table>		Portion	Approx. Area (hectare)	1	12	2	59	3	40	4
Portion	Approx. Area (hectare)										
1	12										
2	59										
3	40										
4	57										
P.O. Box 9993, 24 Bach St. Windhoek Phone: 061 223004; Fax: 061 400328											



Ministry of Land Reform
Directorate of Survey & Mapping

2019 -08- 12

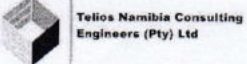
Private Bag 13343
Robert Mugabe Avenue 45
Tel.: 061 - 296 5000

Reference: Grootfontein Townlands 754		Scale: approx. 1:25,000	North							
File: Omulunga Extensions		Revision: 1	Date: 190114							
 	Legend: Proposed new portion 	Title: SUBDIVISION OF THE REMAINDER OF GROOTFONTEIN TOWNLANDS NO. 754								
	<table border="1"> <thead> <tr> <th>Portion</th> <th>Approx. Area (hectare)</th> </tr> </thead> <tbody> <tr> <td>1</td> <td>12</td> </tr> <tr> <td>2</td> <td>59</td> </tr> <tr> <td>3</td> <td>40</td> </tr> <tr> <td>4</td> <td>57</td> </tr> </tbody> </table>		Portion	Approx. Area (hectare)	1	12	2	59	3	40
Portion	Approx. Area (hectare)									
1	12									
2	59									
3	40									
4	57									
P.O. Box 9993, 24 Bach St. Windhoek Phone: 061 223004; Fax: 061 400328		Drawn: BPW	Date: 170525							