



### 1.5 Location of site

The proposed complex will be constructed at Oshali Village, Oshikoto region. The 1.2 ha piece of land was allocated to the proponent, Mr. Stefanus Shivute by the Ondonga Traditional Leadership. The land is located  $\pm 6$  km near the B1 main road from Ondangwa Town in the direction of Omuthiya Town. Below are GPS coordinates of the proposed project site;

TABLE 1: GPS COORDINATES OF THE PROPOSED PROJECT LOCATION.

Way Point No.	Latitude	Longitude
1	-17.96183	16.07936
2	-17.96149	16.07866
3	-17.96176	16.07839
4	-17.96281	16.07838
5	-17.96305	16.0792
6	-17.96275	16.07917
7	-17.96239	16.07894

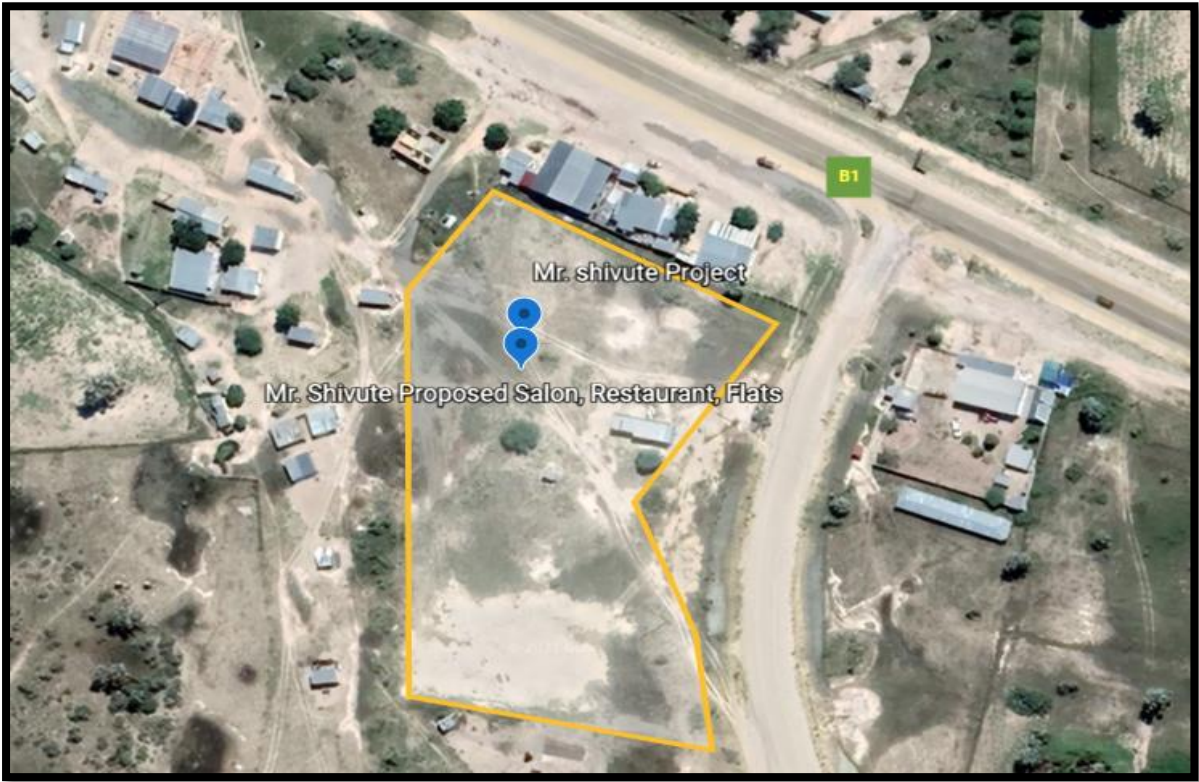

FIGURE 1: MR. SHIVUTE PROJECT AREA

Site Location Map

