



REPUBLIC OF NAMIBIA



PRO-FORMA ENVIRONMENTAL CONTRACT

WHEREAS the Applicant/ Company referred to below, has been notified under section 48(4) of the Minerals (prospecting and Mining) Act, 1992 that the Minister of Mines and Energy is prepared to grant the applicant a FILLEMON TJINAKUA subject to certain terms and conditions and;

WHEREAS such terms and conditions include the condition precedent that the applicant enters into an Environmental Contract with the Government of Namibia;

IT is hereby agreed as follows:

1. PARTIES.

The parties to this contract are: FILLEMON TJINAKUA
(Hereinafter referred to as the "Holder") being the holder of Non Exclusive Prospecting Licence/ Mining Claim(s) no: 70334 70335

on the one hand, and THE GOVERNMENT OF NAMIBIA
(Hereinafter referred to as "the Government")

Duly represented by:
THE MINISTRY OF ENVIRONMENT & TOURISM (MET)
And THE MINISTRY OF MINES & ENERGY (MME)

on the other.

2. GENERAL OBLIGATIONS.

- 2.1 The provisions contained in this contract are in addition to and do not detract from any obligations which the Holder may have under the Minerals (Prospecting and Mining) Act, 1992 (the Act).
- 2.2 The Holder recognises that its prospecting / mining operations may have significant impacts on the environment. Accordingly, the Holder undertakes that during the course of its operations it will take every practicable step necessary to ensure the mitigation of such impacts. In doing so it will liaise with the MET and MME as provided for in 3.3 and 4 below.
- 2.3 In particular the Holder will undertake necessary and adequate steps to ensure that environmental damage is reduced to a minimum and prevented insofar, as is practicable.
- 2.4 Should the Holder not carry out its environmental obligations it shall be liable for the environmental damage that may result. In this regard the Government reserves the right to:

- 2.4.2 itself undertake such mitigatory or restorative measures and to recover the costs thereof from the Holder;
- 2.4.3 Claim compensation for environmental damage, which may have been brought about by the Holder's activities.
- 2.5 The Holder shall on completion or suspension of its operations, ensure that the impact on the environment is minimised and that every reasonable and practicable step is undertaken to ensure that the environment is left in a reasonable state. The provisions of clause 2.4 apply mutatis mutandis to environmental damage evident after prospecting; mining or other operations have been suspended or completed.
- 2.6 The Holder acknowledges that should it apply for a mining licence in consequence of its prospecting or other operations, it will have to comply with Namibia's National Environmental Assessment Policy (Directorate of Environmental Affairs, Jan, 1995) and that this will entail the carrying out of an Environmental Assessment (EA).

3. THE ENVIRONMENTAL CONDITIONS

- 3.1 In accordance with section 68(f) of the Act, which provides that an application for a licence shall contain particulars of the existing condition of the environment, an estimate of the effect which the proposed operations may have, and the proposed steps to be taken to prevent or minimise such effect, the Holder has attached Environmental Conditions marked Appendix A.
- 3.2 The Holder acknowledges that once the MET and MME has determined that the information furnished in Appendix A is satisfactory, it will form part of this contract.
- 3.3 The Holder warrants that the information contained in Appendix A is to the best of its knowledge and belief true and correct and that it will notify the Government of any material changes therein. Should there be such material changes, the Government reserves the right to re-negotiate the terms and conditions of this agreement.

4. COMPLIANCE AND NOTIFICATION

- 4.1 The Holder acknowledges that the reports, which it is obliged to furnish to the MME (which is provided for in the notice from the office of the Mining Commissioner under section 48(4) of the Act) will include an Environmental Report.
- 4.2 The Holder acknowledges that officials from the MME and/or the MET may at any time conduct a compliance and/or performance inspection of its operations.
- 4.3 The Holder will keep records of its environmental performance and make these available to the officials referred to in 4.2.

SIGNED AT WTK on this 02 day of 11-2020

For the Holder: FILLEMON ISINAKUA
(Duly authorised thereto)

For the Government of Namibia:

Mr. Timoteus Mufeti
Environmental Commissioner
Ministry of Environment, Forestry and Tourism

And

Shivolo 24.11.2020
.....
Mr. E. Shivolo
Mining Commissioner
Ministry of Mines and Energy



REPUBLIC OF NAMIBIA

MINISTRY OF ENVIRONMENT, FORESTRY AND TOURISM

Department of Environmental Affairs and Forestry

Private Bag 13306, Windhoek

Tel. + 264 61 2842811: Fax. + 264 61 229936

Enquiries: Josafat K Hiwana
Josafat.hiwana@mef.gov.na

3 December 2020

Fillemon Tjinakua
P.O. Box 79
Usakos
Namibia

ENVIRONMENTAL CONTRACT FOR MINING CLAIM 70334-70335

Please study the **Environmental Conditions**, should you be satisfied with them, kindly initial each page and sign the last page.

Once you have done this, please return the original to me so that it can be counter-signed. Should you not agree with any of the environmental conditions, you are invited to propose modifications for us to consider.

Thank you,

Timoteus Mufeti

ENVIRONMENTAL COMMISSIONER

ENVIRONMENTAL CONDITIONS FOR MINING CLAIM 70334-70335

1. Pollution and waste

1.1 No toxic or hazardous chemicals may be brought into the prospecting area or deposited thereon (this excludes the use of petrol & diesel as fuel).

1.2 All domestic refuse and industrial waste will be deposited in a designated municipal refuse dump at regular intervals, but at least once every three months. No refuse may be dumped or buried within the prospecting or surrounding area, except if the landowner has an own specific designated refuse site for this purpose. Dumping of refuse on this site shall be negotiated with the landowner. It is permissible to store refuse temporarily in containers until such time as they are ready for removal. During such temporary storage, all paper and plastic refuse should be incinerated to avoid wind-blown litter. All attempts should be made to keep the area clean.

1.3 Pit latrines (toilets) will be provided for, and used by, all staff. Non-specific shallow pits may be used for toilets where small groups of people (< five) are staying in an area for less than one week with approval of the landowner.

2. Vehicles and Earthmoving equipment

2.1 Vehicular movement shall be restricted to existing fence-lines, roads and tracks wherever possible. Where it is unavoidable that vehicles and machinery need to create new roads or tracks, these new access routes shall be carefully planned so as not to cause unnecessary environmental damage. In any event, no new road may be established without the prior approval of the landowner.

2.2 Any trenches where prospecting or mining has been completed, shall be systematically backfilled with overburden and topsoil, and the area rehabilitated to as near as possible a natural state.

2.3 Notwithstanding clause 2.1, during the reconnaissance and planning phase of exploration, off-road vehicle access is permitted to areas where tracks are sparse. Specifically this access is to define places to which tracks may at a later stage be constructed. Such access is subject to prior approval by the landowner.

3. Water

3.1 Water shall be used sparingly and all reasonable attempts will be made to avoid water wastage.

3.2 Water shall be used only for human consumption, washing and essential prospecting-related activities.

4. Protection of Fauna and Flora

4.1 No hunting wood or plant collecting shall be allowed within the prospecting or surrounding area. The collecting of dead wood for domestic use may only take place with the concurrence of the landowner.

4.2 Every effort shall be made avoid starting veld fires. Should a fire occur as a direct or indirect result of the companies' activities, the company/ claim holder shall make every reasonable effort to extinguish such fire.

4.3 The company/ claim holder shall provide written instructions to its entire staff and sub-contractors to this effect.

5. Interaction with neighbouring communities and / or tourists

5.1 The company/ claim holder shall maintain good relations with any surrounding communities, and shall not deny any person transit rights through the prospecting area. This condition is mainly relevant for prospecting activities on state lands.

6. Rehabilitation

6.1 The company/ claim holder shall ensure that sufficient funds are available to affect appropriate rehabilitation of environmental damage.

6.2 The company/ claim holder shall ensure that rehabilitation of exploration trenches / holes / pits will take place within 8 weeks of the completion of exploration at any site.

6.3 Under no circumstances, shall trenches / holes / pits be left in a state where their existence endangers human or animal life.

7. Monitoring and reporting

7.1 The company/ claim holder shall submit every six months an Environmental Report to the Ministry of Environment, Forestry and Tourism according to the prescribed format.

7.2 Staff from the Ministry of Environment, Forestry and Tourism and / or the Ministry of Mines and Energy may at any time inspect prospecting areas.

8. General

The conditions stated in this notification are in addition to and do not detract from any obligations which the prospecting company may have under the Minerals (Prospecting and Mining) Act, 1992 The Nature Conservation Ordinance (Ordinance 4 of 1975), or the attached Pro-Forma Environmental Contract including the Environmental Questionnaire for Prospecting in Namibia, being Appendix A.

We agree to abide by the Pro-Forma Environmental Contract and the Environmental Conditions.

For the Holder:
(Duly authorised thereto)

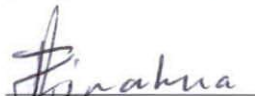
Filimon Tjinakua

25.02.2021
Date

.....
Timoteus Mufeti
ENVIRONMENTAL COMMISSIONER
Ministry of Environment, Forestry and Tourism

.....
Date



expired

REPUBLIC OF NAMIBIA

MINISTRY OF ENVIRONMENT AND TOURISM

Tel: (00 26461) 284 2111
Fax: (00 26461) 229 936

Cnr Robert Mugabe &
Dr Kenneth Kaunda Street
Private Bag 13306
Windhoek
Namibia

E-mail: mwaka.lushetile@met.gov.na

Enquiries: Ms. Mwaka Lushetile

20 October 2017

10 NOV 2017

OFFICE OF THE ENVIRONMENTAL COMMISSIONER

Fillemon Tjinakua
P.O. Box 79
Usakos
Namibia

Handwritten signature and number 387011311

Dear Sir or Madam,

SUBJECT: ENVIRONMENTAL CLEARANCE CERTIFICATE FOR MINING OF SEMI-PRECIOUS STONES IN THE MINING CLAIM NO 70334 AND 70335 SITUATED AT KARIBIB DISTRICT, ERONGO REGION

I acknowledge receipt of all the necessary documents which constitute the Environmental Contract between you and the Government of the Republic of Namibia.

By virtue of these documents, I am satisfied that you have provided sufficient commitment to limit unnecessary environmental impacts for the duration of your mining activities. This Ministry reserves the right to attach further legislative and regulatory conditions for the duration of mining activities. From this perspective, I issue this clearance with the condition that if blasting is to be undertaken, Environmental Scoping Report and Environmental Management Plan should be submitted to this office.

On the basis of the above, this letter serves as an Environmental Clearance Certificate for the project to commence. However, this clearance letter does not in any way hold the Ministry of Environment and Tourism accountable for misleading information, nor any adverse effects that may arise from this project activity. Instead, full accountability rests with Fillemon Tjinakua and his/her consultants.

This environmental clearance is valid for a period of 3 (three) years, from the date of issue unless withdrawn by this office.

Yours sincerely,

Handwritten signature of Teofilus Nghitila

Teofilus Nghitila
ENVIRONMENTAL COMMISSIONER

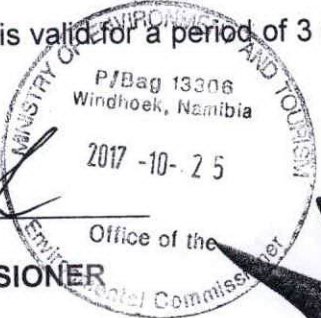

"Stop the poaching of our rhinos"

svanzyll@gmail.com

RENEWAL



REPUBLIC OF NAMIBIA

ENVIRONMENTAL QUESTIONNAIRE FOR MINING CLAIMS IN NAMIBIA

BEING APPENDIX A TO THE ENVIRONMENTAL CONTRACT

1. Background information

- 1.1 Companies (or individuals) applying for **MINING CLAIMS** must complete this questionnaire. (Please fill in ALL questions).
- 1.2 The answers provided in this questionnaire shall be regarded as commitments, which will become part of the **Environmental Contract** between the Holder and the Government of the Republic of Namibia, duly represented by the Ministry of Environment and Tourism (MET) and the Ministry of Mines and Energy (MME).
- 1.3 Once the Holder has completed this questionnaire the MET and MME will either accept / reject / request further information regarding the environmental commitments made therein. The MET and MME reserve the right to add further conditions.
- 1.4 Once agreed to by all parties concerned, the completed questionnaire shall form part of the **Environmental Contract**.
- 1.5 Please attach a map of the claim area and a copy of application to register claims.

2. Holder details

2.1 Name of Holder	FILLEMON TJINAKUA	
2.2 Name of Claim Holder (if different from 2.1)		
2.3 Telephone, Fax, Cell phone and/ or E-mail	Tel: E-mail:	Fax: Cell phone: 0813859254
2.4 Postal Address Residential/ Registered Address	BOX 79 USAKOS ERF 14 HAKHASEB	
2.5 Reference Number	NEPL no: 6020	Expiry: 01-11-2021
2.6 Registered No.(s)	70334 ~ 70335	
2.7 Location, district and Region of claim	KLEIN AUKAS KARIBIB ERONGTO	

2.8 Minerals to be mined	SEMI-PROCCOUS STONES
--------------------------	----------------------

2.8 How many people will work on your claim, and where will they live?

Number of people	Where will the people live
5	ON THE CLAIM AREAS

3. Environmental commitments

3.1 Pollution and Waste

3.1.1 What will you do with **normal litter** (e.g. Kitchen spoils, cans, bottles, paper, etc.)

IT WILL BE STORED ON SITE IN SUITABLE CONTAINERS, PLASTIC BAGS AND DISPOSE OFF ONLY ON AN APPROVED WASTE DISPOSAL SITE

3.1.2 What **industrial waste** will be generated and what will you do with it (e.g. old machinery, vehicles, building rubble, batteries, paint, thinners, vehicle oil, etc.)

ALL INDUSTRIAL WASTE SUCH AS USED OIL WILL BE RETURNED TO THE SUPPLIER IN ACCORDANCE WITH PROVISIONS OF THE PETROLEUM ACT

3.1.3 Describe what type of **toilet facilities** will be provided

TEMPORAL CHEMICAL TOILET WILL BE USED DAILY ON THE MINING SITE

3.2 Vehicles, earthmoving equipment, drilling and blasting :

3.2.1 List the type and quantity of vehicles, earthmoving equipment, drilling equipment, and other machinery likely to be used on your claim (e.g. 2 x bakkie; 1 x bulldozer, etc.)

Vehicles:

1X 4X4 VEHICLES

Earthmoving equipment:

IF IT IS POSSIBLE

Drilling equipment:

NO

Other equipment or machinery:

3.2.2 Describe the environmental damage that is likely to result from the use of vehicles and machinery within the claim area. (e.g. on the landscape in general, soil, vegetation, noise, dust, etc....)

REHABILITATION OF THE ACTUAL SITE ASSOCIATED INFRASTRUCTURE AND ACROSS ROUTES, ETC. WOULD HOWEVER REVERSE THIS IMPACT SOMEWHAT. AREAS NOT DIRECTLY AFFECTED BY THE MINING ALTHOUGH WITHIN THE IMMEDIATE AREA WOULD BE AFFECTED MINIMALLY. THIS WOULD INCLUDE DUST NOISE AND OTHER DISTURBANCES IN THE AREA.

B

3.2.3 How will you control the movement of **vehicles and machinery** in order to minimise Environmental damage?

AVOIDING RANDOM DRIVING THROUGH THE AREAS BUT RATHER STICK TO PERMANENTLY PLACED ROADS TRACKS. THIS WOULD MINIMIZE THE ~~AFFECTION~~ AFFECTION LOCALIZED POTENTIALLY SENSITIVE HABITATS IN THE AREA

3.2.4 Which routes will be used by vehicles to get to your claim and state whether you intend making new roads or tracks (both to your claim and within your claim).

THE MINING TEAM INTENDS TO ONLY USE THE EXISTING TRACKS CONNECTING TO THE SITE

3.2.5 Will you do any blasting on your claim? Yes No Unsure

3.2.6 If "yes" above, explain how you intend minimising environmental impacts, including the safety of humans, livestock and wildlife ?

N/A

3.3 Water

3.3.1 How much water do you intend using for various activities (e.g. Human use, washing of equipment, washing sand/stones, recreation, dust control, gardens, etc.) and state how you intend saving water within each category of use.

Activity or category of use	Quantity of water needed per month (litres)	Water saving methods
ONLY FOR HUMAN CONSUMPTION	25L PER DAY	WATER WILL BE REUSE
CONSUMPTION		

3.3.2 Where will you get your water (e.g. river, own borehole, water affairs connection, etc)

FROM THE BOREHOLE OF THE FARM

3.3.3 Explain how you will minimise or completely avoid polluting any water source, including underground water.

FRENCH BRAINS AND CATRINES TO BE BUILT AT MORE THAN 100M AWAY FROM THE WATER SOURCES OR PANS TO AVOID POLLUTION OF PRIMARY SECONDARY AQUIFERS

3.4 Relations with neighbouring communities and/or the general public

3.4.1 Are there any people living in or near your claim? Yes No Unsure

3.4.2 If "yes", explain where these people live and describe their economic activities.

N/A

3.4.3 If "yes" in (3.4. 1) explain what you will do to maintain a good relationship with such people.

3.4.4 Will the activities on your claim restrict the movement of other people in the area ?
(e.g. the general public, tourists, farmers, local people, etc.)

Yes No Unsure

3.4.5 If "yes" for 3.4.4. please explain why their movements or access will be restricted

3.5 Protection of plants and wildlife

3.5.1 How will you ensure that your activities will not cause unnecessary damage to **plants and wildlife** in or near your claim (e.g. hunting, plant collecting, fishing, etc.) ?

PROVIDE SCREENING AREAS IN ORDER TO REDUCE THE VISUAL IMPACTS OF THE MINING ACTIVITIES. AVOIDING PLACING NEW ACCESS ROUTES (ROADS AND TRACKS) THROUGH SENSITIVE AREAS. REMOVE UNIQUE FLORA SPECIES AND ANY OTHER LOCAL FEATURES DEEMED SENSITIVE AND RELOCATED TO A LESS SENSITIVE SITE. IN FACT THERE IS NOT FLORA AND FAUNA PRESENT



3.6 Historical, archaeological and cultural heritage

(e.g. Rock art, graves, monuments, fossils, sacred sites, historical buildings, etc.)

3.6.1 Are there any historical, archaeological or culturally important sites within your claim area (tick one box) ?

Yes No Unsure

3.6.2 If "yes" above, please describe these briefly

N/A

3.6.3 If such sites are known, how will you avoid damaging them ? .

N/A

3.6.4 If such sites are discovered after you have started working your claim, would you accept new conditions to this contract so that they can be properly protected ?

Yes No Unsure

3.7 Rehabilitation

3.7.1 When will you rehabilitate the environmental damage done during prospecting ? (tick appropriate box)

I have no intention of rehabilitating any damage
On a continuous basis (i.e. simultaneous with prospecting)
Only after all prospecting has finally been completed
Don't know

B

3.7.2 Describe the programme of mining from start and the methods to rehabilitate damage:

ONLY OPEN CAST MINING ON THE AREA
APPLIED FOR WILL TAKE PLACE. NEW
METHODS OF MINING WILL BE USED

4. Existing Damage

Describe what environmental damage exists in your claim area now, in other words, damage caused by someone else before you began working on the claim. (where possible, provide evidence such as photo's, statements, etc.)

NO EXISTING DAMAGE ON THE MINING
CLAIM AREA. MINOR RIDGE BETWEEN
THE TRACKS WILL BE REHABILITATED BY
SMOOTHING IT

I hereby declare that the information provided in this questionnaire is, to the best of my knowledge, accurate and correct, and that I'm prepared to keep to the commitments stated therein.

ALLEMON TINAKUA WTK
Claim Holder or Authorized Representative Place

02-11-2020
Date

Pre-App. - MC - 1230 and 1231



Mululi

02/08/2017

HP

02.08.2017

?

REPUBLIC OF NAMIBIA

MINISTRY OF MINES AND ENERGY

**APPLICATION FOR THE REGISTRATION OF MINING CLAIM/S
(NATURAL PERSON)**
 Required in terms of section 33 of the Minerals (Prospecting and Mining) Act, 1992
 (Act 33 of 1992, hereinafter "the Act")
**PLEASE NOTE THAT SECTION 25 OF THE ACT PROVIDES THAT ONLY NATURAL PERSONS WHO
 ARE NAMIBIAN CITIZENS MAY PEG MINING CLAIMS.**

Receipt No.: 1791885	Registered No(s): 70334 & 70335
-----------------------------	--

Date entered in TAM and by whom:	Comments by Drawing Office: <i>Claim can not wait until the amendment of EP/5880 has been concluded. Also the second claim. 02/08/2017</i>
----------------------------------	---

Full Names: Fillemon Tjinakua *also the second claim*

Nationality: Namibian Date of Birth: 1970-11-01 *02/08/2017*

Passport Number: 7 I.D. Number: 70110100220 *fall with 4890*

Postal Address: P. Box: 79, Usakos

Residential Address: RF 14, Hanhaseb

Tel No (h):	Tel No (w):
Fax No:	Cell phone: <u>0813859254</u>

In the case of a Namibian citizen who is not resident in Namibia and who is required to be represented by an approved accredited agent (in terms of section 121(1) of the Act), details of the approved accredited agent must be given on the prescribed form.

In the case of a person who has been convicted of an offence by a court of law in respect of which the person was sentenced to imprisonment, whether suspended or not, without the option of a fine, please give details on a separate sheet.

Current Non-Exclusive Prospecting Licence No: 6020 Valid until: 27 March 2018

Current Exclusive Prospecting Licence No: Valid until:

Total number of Mining Claims currently registered in applicant's name: NONE

8

Coordinates And Shape

Coordinates

Official Area: 2.2157 Ha
Coordinate system: GCS Bessel 1841

	Latitude	Longitude
Part 1		
1	22° 02' 50.40" S	015° 34' 42.60" E
2	22° 02' 54.40" S	015° 34' 44.20" E
3	22° 02' 51.60" S	015° 34' 49.80" E
4	22° 02' 48.20" S	015° 34' 48.90" E

License Shape

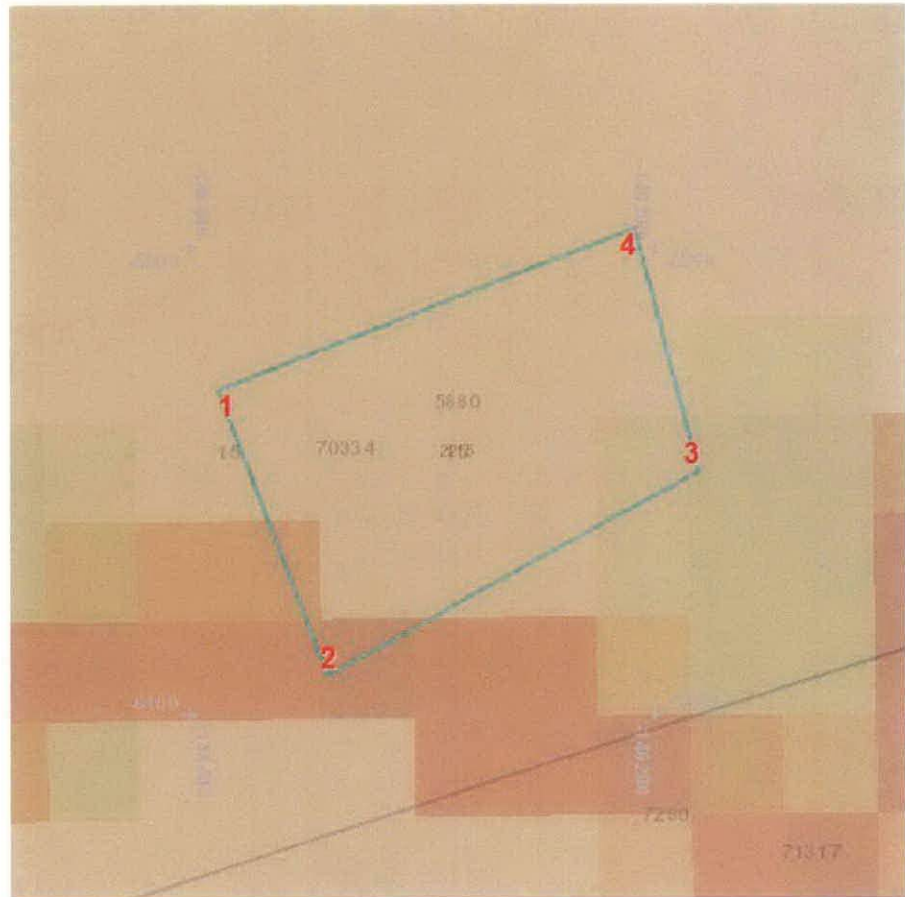

Handwritten mark or signature.

MC-70334 (70334)

Application

Mining Claim (Claims)

General

Jurisdiction:	Namibia Mines MIN	Application Date:	02 August 2017
Region:		Closure Date:	
Official Area:	2.2157 Ha	Expiry Date:	
Application Number:	Pre-Application_MC_1230	Grant Date:	
Old License Code:		Last Renewal Date:	
Accounting Code:		Peg Date:	28 August 2017
Renewal Period:		Renewal Application Date:	
Commodities:	SPS		
Comment:			

Parties

Party Name	Party Type	Interest
Fillemon Tjinakua	Registered Owner	

Coordinates And Shape

Coordinates

Official Area: 6.6642 Ha
Coordinate system: GCS Bessel 1841

	Latitude	Longitude
Part 1		
1	22° 03' 08.30" S	015° 34' 51.30" E
2	22° 03' 11.90" S	015° 34' 53.60" E
3	22° 03' 03.00" S	015° 35' 04.80" E
4	22° 02' 57.40" S	015° 35' 02.00" E

License Shape

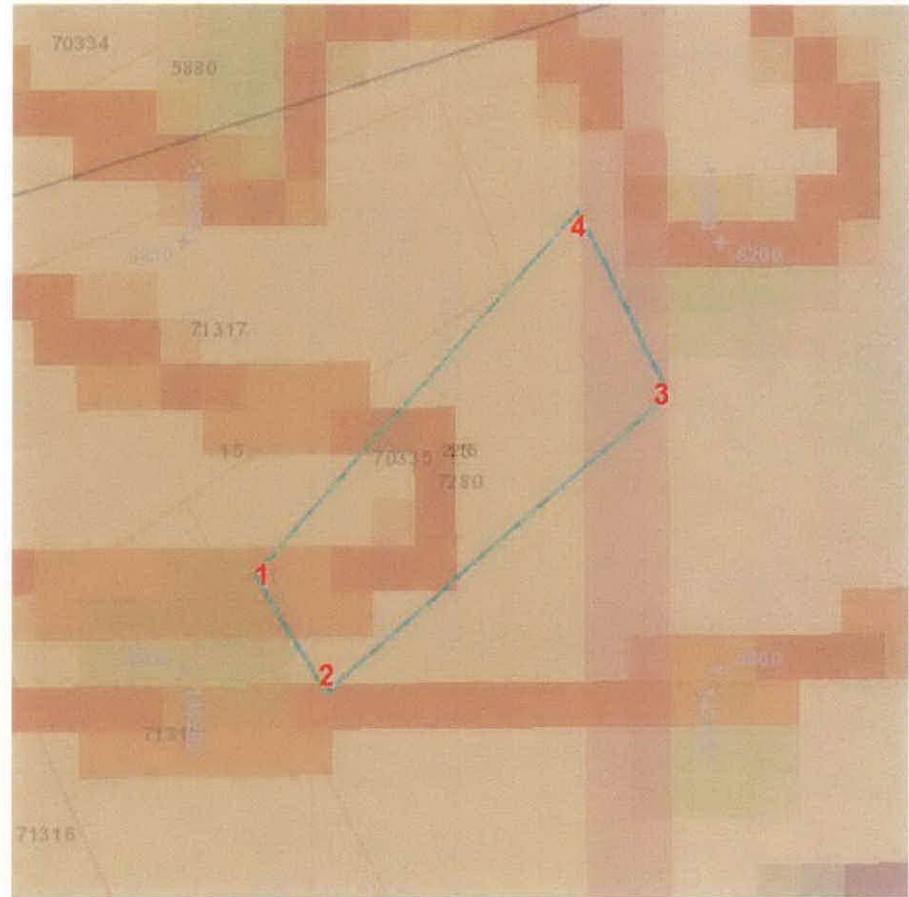

MC-70335 (70335)

Application

Mining Claim (Claims)

General

Jurisdiction:	Namibia Mines MIN	Application Date:	02 August 2017
Region:		Closure Date:	
Official Area:	6.6642 Ha	Expiry Date:	
Application Number:	Pre-Application_MC_1231	Grant Date:	
Old License Code:		Last Renewal Date:	
Accounting Code:		Peg Date:	28 August 2017
Renewal Period:		Renewal Application Date:	
Commodities:	SPS		
Comment:			

Parties

Party Name	Party Type	Interest
Fillemon Tjinakua	Registered Owner	