PUBLIC NOTICE

ENVIRONMENTAL IMPACT ASSESSMENT FOR THE PROPOSED CONSTRUCTION AND OPERATION OF A SERVICE STATION IN ENDOLA SETTLEMENT OHANGWENA REGION-NAMIBIA,

Junior Baiano Industrial Consultants cc hereby give notice to all potentially Interested and Affected Parties (I&APs) that an application will be made to Environmental Commissioner in terms of the Environmental Management Act (No 7 of 2007) and the Environmental Impact Assessment Regulations (GN 30 of 6 February 2012) for the following activity:

PROJECT LOCATION: The proposed project site is located about 30km North of Oshakati town, along the Oshakati-Oshikango C45 highway. The project site is overlooking Endola shopping Centre to the west.

PROJECT DESCRIPTION: The construction and operation of a fuel dispensation and storage facility

PROPONENT: Ino Investment (PTY) LTD

Public Meeting

Date: 16 February 2019

Time: 11 00hrs

Venue: Endola Community Hall

ENVIRONMENTAL CONSULTANT: Junior Baiano Industrial Consultants

REGISTRATION OF I&APS AND SUBMISSION OF COMMENTS:

In line with Namibia's Environmental Management Act (No. 7 of 2007) and EIA regulations (GN 30 of 6 February 2012), all I&APs are hereby invited to register and submit their comments, concerns or questions. All I&APs will be provided with a Background Information Document (BID) consisting of descriptive information about the development activity. Should you wish to register as an I&AP, kindly contact Junior Baiano Industrial Consultants on the contact details below:

Tel: +264 (0) 81 147 2029 **Email:** fredrich@jbic.com.na

CLOSING DATE FOR COMMENTS: 01 March 2019

junior baiano
industrial consultants cc
Today for Tomorrow CC/2011/7445

PROPOSED ENDOLA SERVICE STATION IN ENDOLA SETTLEMENT, OHANGWENA REGION-NAMIBIA

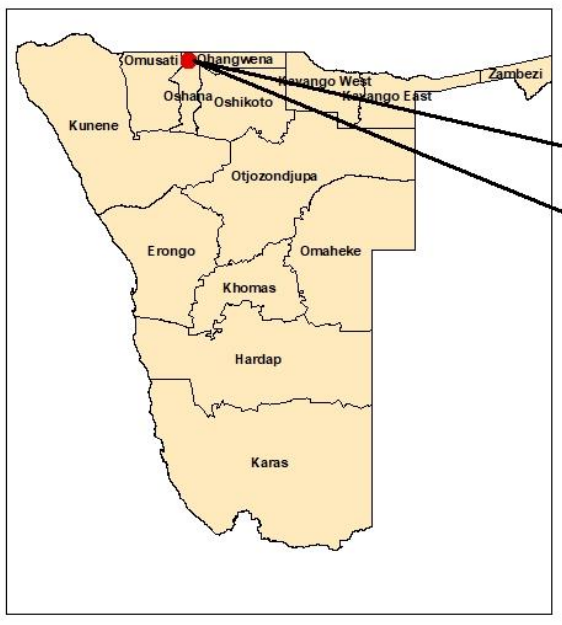

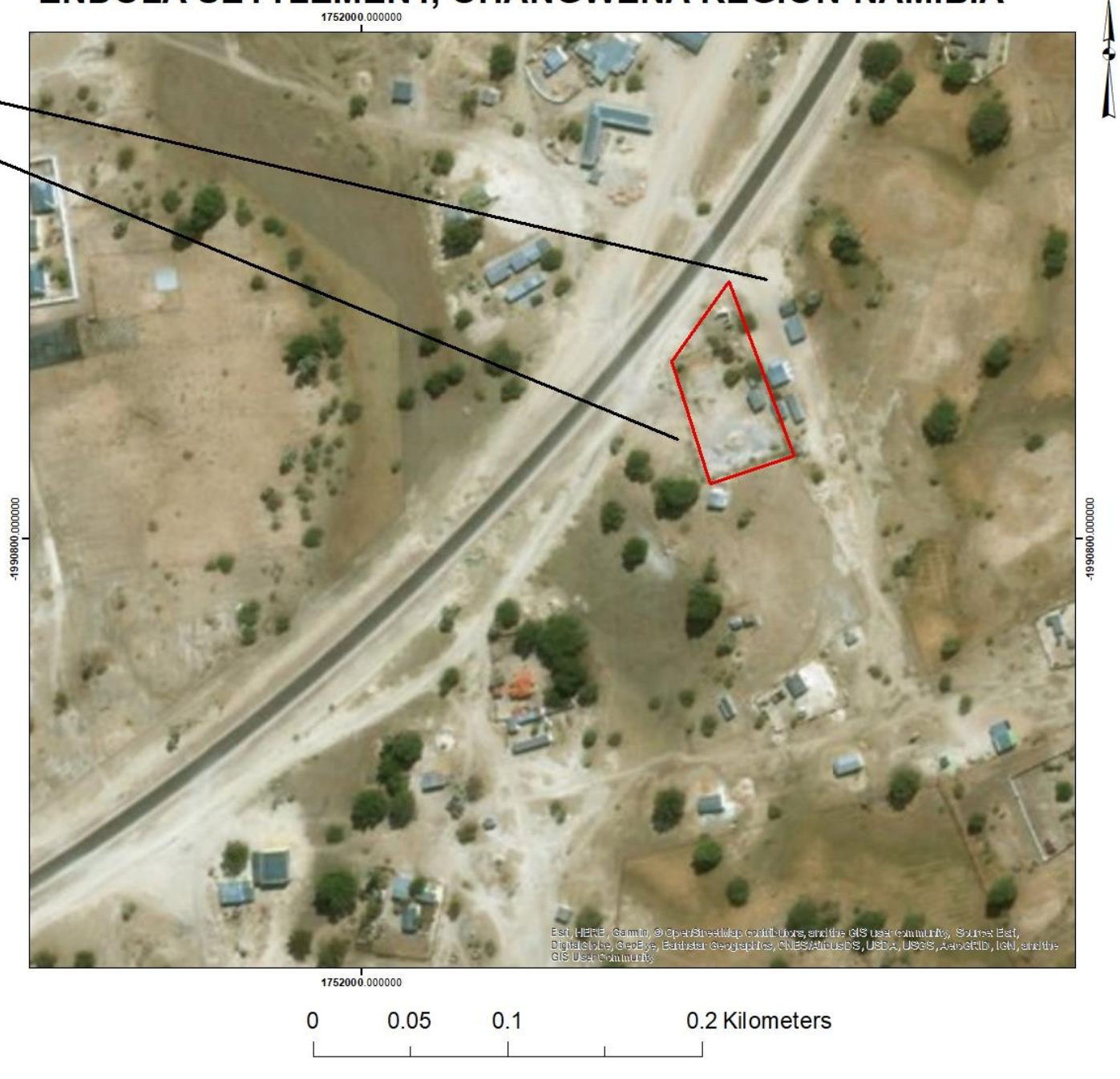

Legend

Endola_Service_Station

Junior Baiano Industrial Consultants cc
P.O box 23537
WindhoekTel: 061-219773
Cell: 0811472029
fredrich@jbic.com.na

junior baiano
industrial consultants cc
Today for Tomorrow CC/2011/7445