

## **Appendix A: Public Consultation Documents**

1. Newspaper Adverts
2. Questionnaires or stamped letters as proof of consultation

**NOTICE OF ENVIRONMENTAL ASSESSMENT AND PUBLIC PARTICIPATION PROCESS**

D & P Engineers and Environmental Consultants hereby gives notice to all potential Interested and Affected Parties (I&APs), that an application will be made to the Environmental Commissioner in terms of the Environmental Management Act (No. 7 of 2007) and the Environmental Impact Assessment Regulations (GN 30 of 6 February 2012) for the following:

**Project Title:** Proposed 44 KV Overhead Powerline from Rosing Mountain T-off up to Arandis Town (22km), including a T-off up to the NamPower Lithops substation(4km) in Arandis, Erongo Region - Namibia.

**Project Description:** Construction and operation of a 44KV OHL, parallel to the existing 33kv OHL and servitude operated by Erongoed.

**Project location:** The powerline is proposed in Arandis Town, Erongo Region- Namibia.

**Proponent:** Erongoed

IAPs are invited to register with the consultant and give their comments and concerns in writing.

**NB:** Interested and Affected Parties are further invited to a public meeting that will be held on Friday 25 September 2020 at Arandis Town Council Hall, Time: 09:30 AM. The participation and commenting period is effective until 15 October 2020.

To register or request for documents please submit your name, contact information and your interests in writing to the Environmental Consultant:

Tendai E. Kasanganeti  
Cell: +264813534904  
Fax: +264 81 255 707  
Email: [tkasanganeti@dpc.com.na](mailto:tkasanganeti@dpc.com.na)



**NOTICE OF ENVIRONMENTAL ASSESSMENT AND PUBLIC PARTICIPATION PROCESS**

Notice is hereby given to all potential Interested and Affected Parties (I&APs), that an application will be made to the Environmental Commissioner in terms of the Environmental Management Act (No. 7 of 2007) and the Environmental Impact Assessment Regulations (GN 30 of 6 February 2012) for the following:

**Project Title:** The Establishment of Dinaledi Lodge and Campsites

**Project Description:** Construction and operation of a lodge and camping site facility.

**Project Location:** The proposed development is on Farm Libertas, Daures Constituency in Erongo Region - Namibia

**Proponent:** Dinaledi Lodges and Campsites cc

IAPs are invited to register with the consultant and give their comments and concerns in writing.

**NB:** I&APs are further invited to comment on the proposed development. The participation and commenting period is effective until 15 October 2020.

To register or request for documents please submit your name, contact information and your interests in writing to:



**Environmental Assessment Practitioner & Consultant**  
Tel: +264813634904  
Email: [tendai@enviroplanconsult.com](mailto:tendai@enviroplanconsult.com)

**COVID-19 PROTECTION WEAR**

Contact: 0857406138 or 0816321010  
Email address: [rvuinvestment@gmail.com](mailto:rvuinvestment@gmail.com)

**Our prices for Sanitizer**  
25 liter Spray or Gel  
NS 1200-00

5 liter Spray or Gel  
NS 270.00

NS\$3.50 each  
NS175 per box of 50

600ml Spray  
NS 95-00

KN95 Face Masks  
NS\$16 each  
NS320 per box of 20

330ml Gel  
NS 55-00

All our products are 75% alcohol base and are NSI APPROVED

NS150 per box

NS65 each



**WE PRINT:**

- Booklets
  - Branded Clothing Brochures
  - Business Cards Business Forms Calendars
  - Caps
  - Carbonless Books (e.g. Invoice Books)
  - Catalogues
  - Continuous Computer Forms Corporate Gifts
  - Coupons
  - Diaries
  - Envelopes
  - Flyers
  - Stationery And more
- CONTACT:**  
Tel: (061) 248136  
Fax 271782  
PO Box 5033, Aussenplanplatz, Windhoek

**Dressed-In-Time Laundry & Dry Cleaners**

**SPECIAL OFFERS**  
Washing of blankets, duvets & comforters  
Only NS100 or two for NS160

We clean Curtains too



Visit us Dorado Valley Shopping Mall or call +264 81 6559 225

**PUBLIC NOTICE**

**SCOPING AND ENVIRONMENTAL IMPACT ASSESSMENT FOR SMALL SCALE MINING HOTSPOTS ON COMMERCIAL FARMS: OTJOMBOJO AND OMAPYU IN ERONGO REGION**

There are ±70 Mining Claims, registered to and worked by several Small Scale Miners (SSM) in search of semi-precious minerals on the aforementioned farms. Although mining activities have been taking place for many years in these areas, this has been done in the absence of Environmental Management Plans (EMPs) and Environmental Clearance Certificates (ECCs). However, in terms of the Environmental Management Act (Act No 7 of 2007), and the Environmental Impact Assessment (EIA) Regulations of 2012, all mining and quarrying operations are listed as activities for which EIAs are mandatory.

To this end, an Environmental Impact Assessment (EIA) scoping study is being conducted to be followed by the formulation of Environmental Management Plans (EMP) for each farm. The EIA and EMPs will allow the SSM to apply and obtain ECC for their respective Mining Claims from MEFT.

Interested and Affected Parties (IAPs) are hereby invited to register and to submit their comments, interests, concerns and or inputs with respect to the EIA being conducted. A Background Information Document (BID) is available. The proponent of the study is the Small-scale Mining Division of the Ministry of Mines & Energy, courtesy of the United Nations Development Programme (UNDP).

**Meetings:** Information sharing meetings with the SSM, stakeholders and IAPs will be held on Friday, 2 October 2020, at Farm Omapyu from 09h00 to 12h00 and Farm Otjimbojo from 14h00 to 16h00

**Contact details:** Comments and or inputs should be sent via email, fax or WhatsApp not later than 10 October 2020 to:

Email: [ekwao@iway.na](mailto:ekwao@iway.na)  
Fax: 08864 5026  
Cell: 081 127 3027  
EIA Consultant: Joel Shafashike

**ENVIRONMENTAL IMPACT ASSESSMENT**

**NOTICE FOR THE CONSTRUCTION OF A GROUND SATELLITE RECEIVER STATION IN OKAHANDJA**

**OUTRUN CONSULTANTS CC HEREBY GIVES NOTICE OF THE ENVIRONMENTAL IMPACT ASSESSMENT FOR THE ESTABLISHMENT OF GROUND SATELLITE STATION IN OKAHANDJA.** The exact location of the project site is highlighted in the Background and Invitation to participate Document (BID). An EIA is being commissioned as required under the Environmental Management Act, 7 of 2007 and Regulations of 2012. Interested and Affected Parties are invited to register and attend meetings as detailed below.

**PROONENT(S):** META GALAXY SPACE SCIENCE AND TECHNOLOGY

**PROJECT ACTIVITIES:** CONSTRUCTION AND OPERATION OF A SATELLITE

**PROJECT LOCATION:** OKAHANDJA - MAP IS PROVIDED IN THE BID.

**PUBLIC PARTICIPATION:** IAPs ARE REQUESTED TO REGISTER FOR AN ONLINE MEETING

Joshah - 0812 683 570,

E-Mail: [outruninvest@hotmail.com](mailto:outruninvest@hotmail.com)



Building programs individually, communities and organizations through "RESEARCH, TRAINING & CAPACITY BUILDING"

**BUY YOUR OWN DISINFECTING FOGGER MACHINE AND SAVE UP ON DISINFECTING SERVICES**



A germ free workplace is a productive workplace

DPI HEALTH  
Contact: 0812029137  
Email: [destinyplanneriv@gmail.com](mailto:destinyplanneriv@gmail.com)

**DO YOU NEED A BUSINESS LOAN?**

WE SPECIALIZE IN

- BUSINESS PLANS
- CASH FLOW PROJECTIONS
- FEASIBILITY STUDIES
- MARKET RESEARCH
- BUSINESS ADVISORY SERVICES
- START-UP & SME COACHING
- MARKET ENTRY SUPPORT



Tel: +264 85 3129363  
Email: [info@umbrellabc.com](mailto:info@umbrellabc.com)



# Classifieds

**Contact: Mandy**

• T: 061 24 6136 C: 081 895 8296  
• E: mandy@confidentenamibia.com



**ONDANGWA CAR HIRE**

No journey is too far  
What you need are *wheels*



Rent a car today!

OFFICES IN ONDANGWA, RUNDU AND WINDHOEK

Ondangwa Airport Lodge +264 081 165 4031  
Hotel Rundu +264 85 148 0856  
Windhoek +264 85 148 0855  
info@ondangwa-carhire.com

[www.ondangwa-carhire.com](http://www.ondangwa-carhire.com)

**SPECIAL OFFERS!!!!**



2015, Isuzu KB 2.4, Petrol, Manual, 14000 km, N\$109 500



2013 KIA SPORTARGE, AUTOMATIC, GOOD CONDITON. N\$ 99500

**CALL: 081 220 8176**

**HEALTHY BEAUTY**

Hip and buttocks enlarge cream  
Manhood enlargement all size  
Power in bed  
Pregnancy problems  
vaginal cream (tightens), for sensitive-areas/antibacterial and more

**CALL MANDA: 081 221 8201**

**HEALTHY BEAUTY**

Manhood enlargement all size  
Hips and buttocks enlargement cream power and strength in bed  
pregnancy problems and many more

**Mr ABI 081 4095373**

**NOTICE OF ENVIRONMENTAL ASSESSMENT AND PUBLIC PARTICIPATION PROCESS**



D & P Engineering and Environmental Consultants hereby gives notice to all potential Interested and Affected Parties (I&APs), that an application will be made to the Environmental Commissioner in terms of the Environmental Management Act (No. 7 of 2007) and the Environmental Impact Assessment Regulations (GN 30 of 6 February 2012) for the following:

**Project Title:** The Proposed telecommunication base transceiver station (BTS) Tower (South Airline Tower) and Powerline on farm Suidonwil 691, Rietoog Area, Hardap Region, Namibia.

**Project Description:** Construction and operation of a telecommunication BTS tower & associated infrastructure, including a 4.5km powerline to the tower site.

**Project Location:** The tower is to be developed on farm Suidonwil No. 691, in Rietoog Area, Hardap Region, Namibia.

**Proponent:** Powercom (Pty) Ltd

IAPs are invited to register with the consultant and give their comments and concerns in writing.  
**NB: Interested and Affected Parties** are further invited to a public meeting that will be held on Thursday 24 September 2020 at WJD Cloete School at Rietoog, Time: 09:30 AM. The participation and commenting period is effective until 15 October 2020.

To register or request for documents please submit your name, contact information and your interests in writing to the Environmental Consultant:

**Tendal E. Kasanganeti**  
Cell +264813634904  
Fax: +264 81 266 207  
Email: tkasanganeti@dpo.com.na



**NOTICE OF ENVIRONMENTAL ASSESSMENT AND PUBLIC PARTICIPATION PROCESS**

Notice is hereby given to all potential Interested and Affected Parties (I&APs), that an application will be made to the Environmental Commissioner in terms of the Environmental Management Act (No. 7 of 2007) and the Environmental Impact Assessment Regulations (GN 30 of 6 February 2012) for the following:

**Project Title:** Proposed Subdivision of Portion A of Onilpa Town And Townlands No. 1164, Incorporation of Portion A into Onilpa Townlands Boundaries and Lodge Establishment on Portion A.

**Project Description:** The project involves the Subdivision, Incorporation and Lodge Establishment of Portion A of Onilpa Town And Townlands No. 1164, Onilpa

**Project Location:** The proposed land development is situated in Onamulunga Village, Onilpa-Oshikoto Region: Namibia

**Proponent:** Kunta Resort CC

IAPs are invited to register with the consultant and give their comments and concerns in writing.

**NB: I&APs** are further invited to a public meeting that will be held on Saturday 26 September 2020 at Oshini Shop, near Onamulunga Service Station in Onilpa Town. Time 09:00AM. The participation and commenting period is effective until 15 October 2020.

To register or request for documents please submit your name, contact information and your interests in writing to the:

**EnviroPlan Consulting cc**  
Environmental Assessment Practitioner & Consultant  
Tel: +264813634904  
Email: tendal@enviroplanconsult.com



**HEALTHY BEAUTY**

Manhood enlargement all size. All pregnancy problems. Hips and breast enlargement. Power and strong in bed AND MANY MORE CALL MR AMIDU 081 2049 299 MAIL ORDER YOUR WELCOME.

Love drops and Tightens: vaginal muscle Suitable for sensitive area Antibacterial



**NOTICE OF ENVIRONMENTAL ASSESSMENT AND PUBLIC PARTICIPATION PROCESS**

Notice is hereby given to all potential Interested and Affected Parties (I&APs), that an application will be made to the Environmental Commissioner in terms of the Environmental Management Act (No. 7 of 2007) and the Environmental Impact Assessment Regulations (GN 30 of 6 February 2012) for the following:

**Project Title:** The Establishment of Dinaledi Lodge and Campsites

**Project Description:** Construction and operation of a lodge and camping site facility.

**Project Location:** The proposed development is on Farm Libertas, Daures Constituency in Erongo Region - Namibia

**Proponent:** Dinaledi Lodges and Campsites cc

IAPs are invited to register with the consultant and give their comments and concerns in writing.

**NB: I&APs** are further invited to comment on the proposed development. The participation and commenting period is effective until 15 October 2020.

To register or request for documents please submit your name, contact information and your interests in writing to:

**EnviroPlan Consulting cc**  
Innovative planning for sustainability

**Environmental Assessment Practitioner & Consultant**  
Tel: +264813634904  
Email: tendal@enviroplanconsult.com



**Ekwao Consulting**  
EIA • Registration of Mineral Rights • Mining Technical Advice & Guidance

**PUBLIC NOTICE**

**ENVIRONMENTAL IMPACT ASSESSMENT (EIA) FOR THE PRODUCTION OF CONSTRUCTION MATERIALS (AGGREGATES)**

Notice is hereby given that an application for Environmental Clearance Certificate (ECC) will be submitted to the Ministry of Environment, Forestry and Tourism in terms of the Environmental Management Act (Act 7 of 2007) and applicable Regulations with respect to the activity listed below:  
**Activity:** Production of Construction Materials (Aggregates)

**Proponent:** T & T Developers CC

**Location:** Portion 6 of Farm Ongos No. 38, Windhoek Townlands

**Public Meeting:** Due to Covid-19 pandemic, no public meeting will be held, however comprehensive information on the envisaged listed activity will be made available to each one who responds to this EIA Notice

**Closing Date:** 2 October 2020 @17h00  
Interested and Affected Parties are hereby invited to register and to submit their comments, interests, issues and or concerns with respect to the proposed activity. A Background Information Document (BID) is available:  
Ekwao Consulting  
4350 Lommel Street, Ongwediva  
Cell: 081 127 3027 & Fax: 08804 5026 & Email: ekwao@iway.na  
Contact person: Joel Shafashike

**CONFIDENTE**

**FOR ADVERTISING**

**Contact: Kenneth Karamata**  
• T: 061 24 6136 C: 081 667 6552  
• E: kenneth@confidentenamibia.com

**Dunamis**  
Consulting & Planning  
RURAL, REGIONAL, PLANNING & DEVELOPMENT  
Working Up Our World

**REZONING NOTICE**

DUNAMIS CONSULTING TOWN AND REGIONAL PLANNERS on behalf of the owner of Erven 1693 and 1694 Jenner Street Windhoek intends to apply to the Windhoek Municipal Council for the following:

- Rezoning of Erven 1693 and 1694 Windhoek from 'Residential' with a density of 1:900 to 'General Residential' with a density of 1:250,
- Consolidation of Erven 1693 and 1694 into 1 (one) Erf,
- Consent to commence with the dwelling units development with the interim density of 1:250 while the Windhoek Spatial Development Framework Study and the rezoning process is finalized.

Erven 1693 and 1694 are located in Jenner Street. The properties are both currently zoned 'Residential' with a density of 1:900. Erf 1693 Windhoek measures 1764m<sup>2</sup> and Erf 1694 Windhoek measures 1749m<sup>2</sup> respectively. The proposed new density of 1:250 would allow the owner to erect 14 dwelling units development for a Student Accommodation Establishment on the consolidated Erf X (3513m<sup>2</sup>). Enough on-site parking as required in terms of the Windhoek Town Planning Scheme will be provided.

Further, take note that the locality plan of the Erf can be inspected at the Windhoek Town Council Customer Care Centre Town Planning Notice Board, 80 Independence Avenue, Windhoek.

Further take note that any person objecting to the proposed land use as set out above may lodge such objection together with the grounds thereof in Writing at the Windhoek Urban Planning Offices Room 518, 5th Floor, Town House Main Building within 14 days of the last publication of this notice (final date for objections is October 07, 2020).

Cell: +264 855 512 173  
Email: ndimuhona@dunamisplan.com



**NOTICE OF ENVIRONMENTAL ASSESSMENT AND PUBLIC PARTICIPATION PROCESS**



D & P Engineering and Environmental Consultants hereby gives notice to all potential Interested and Affected Parties (I&APs), that an application will be made to the Environmental Commissioner in terms of the Environmental Management Act (No. 7 of 2007) and the Environmental Impact Assessment Regulations (GN 30 of 6 February 2012) for the following:

**Project Title:** The Proposed telecommunication base transceiver station (BTS) Tower (South Airline Tower) and Powerline on farm Suidonwil 691, Rietoog Area, Hardap Region, Namibia.

**Project Description:** Construction and operation of a telecommunication BTS tower & associated infrastructure, including a 4.5km powerline to the tower site.

**Project Location:** The tower is to be developed on farm Suidonwil No. 691, in Rietoog Area, Hardap Region, Namibia.

**Proponent:** Powercom (Pty) Ltd

IAPs are invited to register with the consultant and give their comments and concerns in writing.

**NB: Interested and Affected Parties** are further invited to a public meeting that will be held on Thursday 24 September 2020 at WJD Cloete School at Rietoog, Time: 09:30 AM. **The participation and commenting period is effective until 15 October 2020.**

To register or request for documents please submit your name, contact information and your interests in writing to the Environmental Consultant:

**Tendai E. Kasinganeti**  
Cell +264813634904  
Fax: +264 61 255 207  
Email: [tkasinganeti@dpe.com.na](mailto:tkasinganeti@dpe.com.na)



**ENVIRONMENTAL IMPACT ASSESSMENT**

**EXPLORATION AND PROSPECTING OF PRECIOUS STONES ON EPL 3218.**

**OUTRUN CONSULTANTS CC HEREBY GIVES NOTICE OF CLEAR SUN CONTRACTING SERVICES NAMIBIA (PTY) LTD'S PLANS TO EXPLORE & PROSPECT FOR PRECIOUS STONES ON EPL3218 IN KARAS REGION.** The exact location of the project site is indicated on the map (provided in BID). An EIA is being commissioned as required under the Environmental Management Act, 7 of 2007 and Regulations of 2012.

PROPONENT(S): CLEAR SUN CONTRACTING SERVICES NAMIBIA (PTY) LTD.

PROJECT ACTIVITIES: EXPLORATION AND PROSPECTING OF PRECIOUS STONES.

PROJECT LOCATION: EPL 3218 ALONG THE ORANGE RIVER IN KARAS REGION.

PUBLIC PARTICIPATION: IAPs ARE INVITED TO REGISTER WITH THE CONSULTANT FOR A ZOOM MEETING.

Josiah – 0812 683 578 E-Mail: [outruninvest@hotmail.com](mailto:outruninvest@hotmail.com)



**NOTICE OF ENVIRONMENTAL ASSESSMENT AND PUBLIC PARTICIPATION PROCESS**

Notice is hereby given to all potential Interested and Affected Parties (I&APs), that an application will be made to the Environmental Commissioner in terms of the Environmental Management Act (No. 7 of 2007) and the Environmental Impact Assessment Regulations (GN 30 of 6 February 2012) for the following:

**Project Title:** Proposed Subdivision of Portion A of Oniipa Town And Townlands No. 1164, Incorporation of Portion A into Oniipa Townlands Boundaries and Lodge Establishment on Portion A.

**Project Description:** The project involves the Subdivision, Incorporation and Lodge Establishment of Portion A of Oniipa Town And Townlands No. 1164, Oniipa

**Project Location:** The proposed land development is situated in Onamulunga Village, Oniipa-Oshikoto Region: Namibia

**Proponent:** Kunta Resort CC

IAPs are invited to register with the consultant and give their comments and concerns in writing.

**NB: I&APs** are further invited to a public meeting that will be held on Saturday 26 September 2020 at Oshini Shop, near Onamulunga Service Station in Oniipa Town. Time 09:00AM. The participation and commenting period is effective until 15 October 2020.

To register or request for documents please submit your name, contact information and your interests in writing to the:

**Environmental Assessment Practitioner & Consultant**  
Tel: +264813634904  
Email: [tendai@enviroplanconsult.com](mailto:tendai@enviroplanconsult.com)



**NOTICE OF ENVIRONMENTAL ASSESSMENT AND PUBLIC PARTICIPATION PROCESS**

Notice is hereby given to all potential Interested and Affected Parties (I&APs), that an application will be made to the Environmental Commissioner in terms of the Environmental Management Act (No. 7 of 2007) and the Environmental Impact Assessment Regulations (GN 30 of 6 February 2012) for the following:

**Project Title:** The Establishment of Dinaledi Lodge and Campsites

**Project Description:** Construction and operation of a lodge and camping site facility.

**Project Location:** The proposed development is on Farm Libertas, Daures Constituency in Erongo Region - Namibia

**Proponent:** Dinaledi Lodges and Campsites cc

IAPs are invited to register with the consultant and give their comments and concerns in writing.

**NB: I&APs** are further invited to comment on the proposed development. The participation and commenting period is effective until 15 October 2020.

To register or request for documents please submit your name, contact information and your interests in writing to:

**Environmental Assessment Practitioner & Consultant**  
Tel: +264813634904  
Email: [tendai@enviroplanconsult.com](mailto:tendai@enviroplanconsult.com)



**NOTICE OF ENVIRONMENTAL ASSESSMENT AND PUBLIC PARTICIPATION PROCESS**

D & P Engineers and Environmental Consultants hereby gives notice to all potential Interested and Affected Parties (I&APs), that an application will be made to the Environmental Commissioner in terms of the Environmental Management Act (No. 7 of 2007) and the Environmental Impact Assessment Regulations (GN 30 of 6 February 2012) for the following:

**Project Title:** Proposed 44 KV Overhead Powerline from Rössing Mountain T-off up to Arandis Town (22km), including a T-off up to the NamPower Lithops substation(4km) in Arandis, Erongo Region- Namibia.

**Project Description:** Construction and operation of a 44KV OHL, parallel to the existing 33kv OHL and servitude operated by Erongored.

**Project Location:** The powerline is proposed in Arandis Town, Erongo Region- Namibia.

**Proponent:** ErongoRed

IAPs are invited to register with the consultant and give their comments and concerns in writing.

**NB: Interested and Affected Parties** are further invited to a public meeting that will be held on Friday 25 September 2020 at Arandis Town Council Hall, Time: 09:30 AM. The participation and commenting period is effective until 15 October 2020.

To register or request for documents please submit your name, contact information and your interests in writing to the Environmental Consultant:

**Tendai E. Kasinganeti**  
Cell +264813634904  
Fax: +264 61 255 207  
Email: [tkasinganeti@dpe.com.na](mailto:tkasinganeti@dpe.com.na)

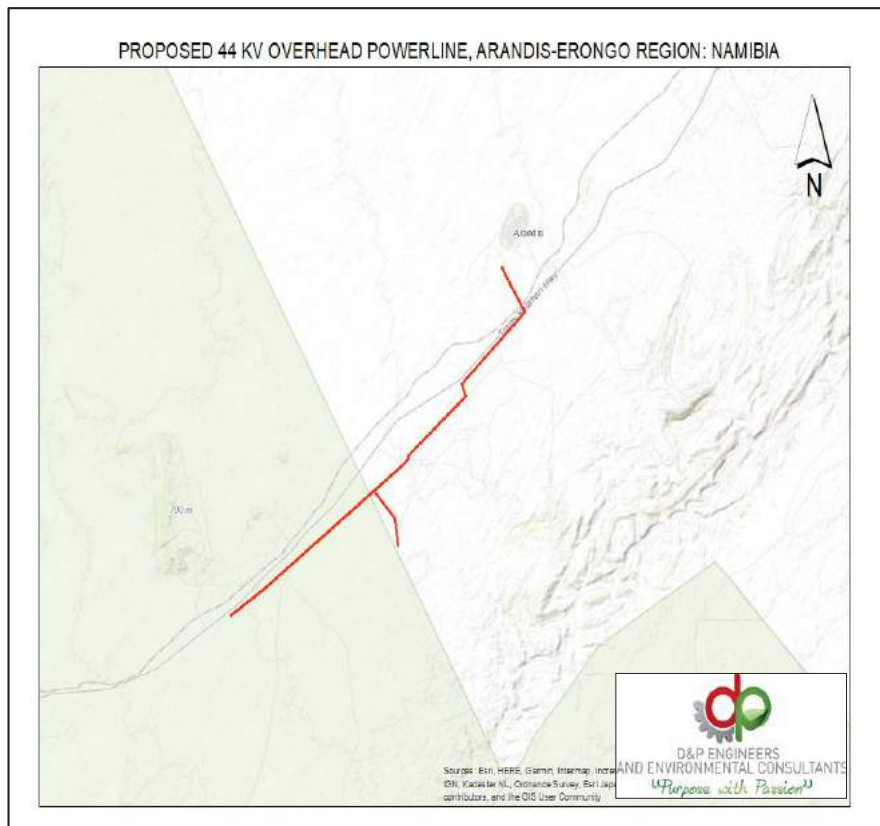

**3 things that will make every freelancer's dream come true**

**I**f you're a freelancer and you're wondering what the best way to improve your worth is, take a look at these quick tips.

Although it may be difficult to decide on how much to initially charge when you start as a freelancer, there is a way to ensure your skills and time carry weight. Remember, the more valuable your work and skills are, the more money you can ask for.

**Get the relevant qualification(s)**

There's a difference between calling yourself a photographer and actually studying to become a photographer, for example. If you would like to make money from a hobby, like photography, get the relevant qualification for the job. Without anything to back up your skills and your fee, people would wonder about the quality of your work. Do yourself and your career a favour and become qualified before putting yourself out there.

**Don't settle for being ordinary**

Doing something a little extra for your clients could count in your favour in the long term. Try doing little bits of work for free, submit your work a few days before deadline or suggest cost-effective alternatives for projects. Your clients will soon see you as part of the family; someone who is interested in more than just making a quick buck. They'll then want to use you for more projects and possibly refer you to their contacts. Consider the long term when trying to build up a client database.

**Be professional – it's your business**

If you're considering going freelance, you have to think as a professional businessman/woman. You're building a business and a brand that your potential clients must be able to trust and rely on. Act professionally and stay in touch with clients. Nothing screams unreliable more than someone who does not respond to emails or answer phone calls. You have to perfect your client service skills and always be mindful of how your brand is being represented. Satisfied clients will recommend you to their contacts, friends and family, and before you know it, you'll have a wide network of happy, paying clients, which equals more cash in your bank. -careers 24



**NOTICE OF ENVIRONMENTAL ASSESSMENT AND PUBLIC PARTICIPATION PROCESS**

Notice is hereby given to all potential Interested and Affected Parties (I&APs), that an application will be made to the Environmental Commissioner in terms of the Environmental Management Act (No. 7 of 2007) and the Environmental Impact Assessment Regulations (GN 30 of 6 February 2012) for the following:

**Project Title:** The Establishment of Dinaledi Lodge and Campsites  
**Project Description:** Construction and operation of a lodge and camping site facility.  
**Project Location:** The proposed development is on Farm Libertas, Daures Constituency in Erongo Region - Namibia  
**Proponent:** Dinaledi Lodges and Campsites cc  
**IAPs** are invited to register with the consultant and give their comments and concerns in writing.  
**NB: I&APs** are further invited to comment on the proposed development. The participation and commenting period is effective until 15 October 2020.  
 To register or request for documents please submit your name, contact information and your interests in writing to:

Environmental Assessment Practitioner & Consultant  
 Tel: +264813634904  
 Email: [tendai@enviroplanconsult.com](mailto:tendai@enviroplanconsult.com)



# Ole Gunnar Solskjaer hopes Eric Bailly return adds steel to shaky United defence

**M**ANCHESTER – Ole Gunnar Solskjaer is hoping the return of Eric Bailly will shore up Manchester United's leaky defence after they shipped three goals in their Premier League opener against Crystal Palace.

United's centre-back partnership of Harry Maguire and Victor Lindelof came under fire following their display against Palace, with the 3-1 defeat highlighting the club's need for a more dynamic presence in the heart of the defence.

A knee injury limited Bailly to 11 appearances last season but the Ivorian looked assured in United's 3-0 victory against Luton Town in the League Cup on Tuesday.

"Eric is fit again, a big big plus and looking forward to seeing him develop and play more games. We've been waiting him to be fit and play more regularly," Solskjaer told reporters ahead of Saturday's trip to Brighton and Hove Albion.

"I think last season proved to us how we can defend at our best, last week wasn't fantastic, we conceded sloppy goals, but I think our defensive record from last season with Eric and Harry shows how good a partnership they were."

Saturday's game will be the first of a double header against Brighton, with United set to visit the Amex Stadium for their League Cup fourth-round tie next week.

"We have to take it one game at a time, the Premier League first and all our focus is on that. We had a bad start last week and we want kick on and play a better game," Solskjaer added.

Reuters

**NOTICE OF ENVIRONMENTAL ASSESSMENT AND PUBLIC PARTICIPATION PROCESS**



D & P Engineering and Environmental Consultants hereby gives notice to all potential Interested and Affected Parties (I&APs), that an application will be made to the Environmental Commissioner in terms of the Environmental Management Act (No. 7 of 2007) and the Environmental Impact Assessment Regulations (GN 30 of 6 February 2012) for the following:

**Project Title:** The Proposed telecommunication base transceiver station (BTS) Tower (South Airline Tower) and Powerline on farm Suidonwil 691, Rietoog Area, Hardap Region, Namibia.  
**Project Description:** Construction and operation of a telecommunication BTS tower & associated infrastructure, including a 4.5km powerline to the tower site.  
**Project Location:** The tower is to be developed on farm Suidonwil No. 691, in Rietoog Area, Hardap Region, Namibia.  
**Proponent:** Powercom (Pty) Ltd

**IAPs** are invited to register with the consultant and give their comments and concerns in writing.  
**NB: Interested and Affected Parties** are further invited to a public meeting that will be held on Thursday 24 September 2020 at WJD Cloete School at Rietoog, Time: 09:30 AM. **The participation and commenting period is effective until 15 October 2020.**

To register or request for documents please submit your name, contact information and your interests in writing to the Environmental Consultant:

Tendai E. Kasinganeti  
 Cell +264813634904  
 Fax: +264 61 255 207  
 Email: [tkasinganeti@dpe.com.na](mailto:tkasinganeti@dpe.com.na)



**NOTICE OF ENVIRONMENTAL ASSESSMENT AND PUBLIC PARTICIPATION PROCESS**

Notice is hereby given to all potential Interested and Affected Parties (I&APs), that an application will be made to the Environmental Commissioner in terms of the Environmental Management Act (No. 7 of 2007) and the Environmental Impact Assessment Regulations (GN 30 of 6 February 2012) for the following:

**Project Title:** Proposed Subdivision of Portion A of Oniipa Town And Townlands No. 1164, Incorporation of Portion A into Oniipa Townlands Boundaries and Lodge Establishment on Portion A.  
**Project Description:** The project involves the Subdivision, Incorporation and Lodge Establishment of Portion A of Oniipa Town And Townlands No. 1164, Oniipa  
**Project Location:** The proposed land development is situated in Onamulunga Village, Oniipa-Oshikoto Region: Namibia  
**Proponent:** Kunta Resort CC

**IAPs** are invited to register with the consultant and give their comments and concerns in writing.

**NB: I&APs** are further invited to a public meeting that will be held on Saturday 26 September 2020 at Oshini Shop, near Onamulunga Service Station in Oniipa Town. Time 09:00AM. The participation and commenting period is effective until 15 October 2020.

To register or request for documents please submit your name, contact information and your interests in writing to the:

Environmental Assessment Practitioner & Consultant  
 Tel: +264813634904  
 Email: [tendai@enviroplanconsult.com](mailto:tendai@enviroplanconsult.com)



**NOTICE OF ENVIRONMENTAL ASSESSMENT AND PUBLIC PARTICIPATION PROCESS**

D & P Engineers and Environmental Consultants hereby gives notice to all potential Interested and Affected Parties (I&APs), that an application will be made to the Environmental Commissioner in terms of the Environmental Management Act (No. 7 of 2007) and the Environmental Impact Assessment Regulations (GN 30 of 6 February 2012) for the following:

**Project Title:** Proposed 44 KV Overhead Powerline from Rossing Mountain T-off up to Arandis Town (22km), including a T-off up to the NamPower Lithops substation(4km) in Arandis, Erongo Region- Namibia.

**Project Description:** Construction and operation of a 44KV OHL, parallel to the existing 33kv OHL and servitude operated by ErongoRed.

**Project Location:** The powerline is proposed in Arandis Town, Erongo Region- Namibia.

**Proponent:** ErongoRed

**IAPs** are invited to register with the consultant and give their comments and concerns in writing.

**NB:** Interested and Affected Parties are further invited to a public meeting that will be held on Friday 25 September 2020 at Arandis Town Council Hall, Time: 09:30 AM. The participation and commenting period is effective until 15 October 2020.

To register or request for documents please submit your name, contact information and your interests in writing to the Environmental Consultant:

Tendai E. Kasinganeti  
 Cell +264813634904  
 Fax: +264 61 255 207  
 Email: [tkasinganeti@dpe.com.na](mailto:tkasinganeti@dpe.com.na)

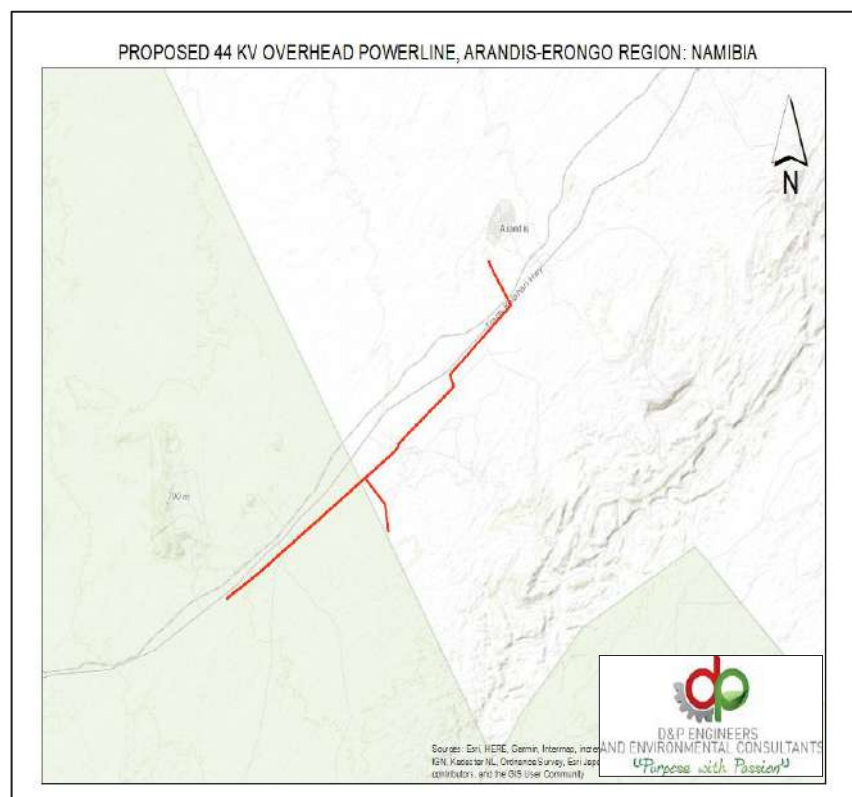

Source: Earth HERE, Garmin, Intermap, mapbox, IGN, Kadaster NL, Ordnance Survey, Esri, DeLorme, contributors, and the GIS User Community



22 June 2016

## TO WHOM IT MAY CONCERN

This note serves to inform you that Hon C. G Bohitile has been allocated or given 20HA piece of land under my Authority in the Tourism Area of Spitzkoppe. Her company and Associates intends constructing and operating an upmarket Lodge for local and international visitors and tourist for which may Authority is very delighted.

The certificate of Ownership will be handed to her as soon as the administrative work has been concluded by the !Oe - #Gan Traditional Authority.

The purpose of this letter is to avoid the delay of the application for loan to your Institution. As this important project will create jobs for the impoverished community in the area.

Your cooperation and understanding in this regard will definitely contribute to the alleviation of poverty in the rural community concerned.

Yours faithfully

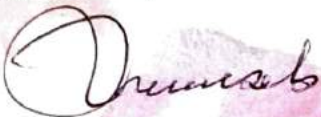

Royal Majesty  
GOAB IMMANUEL #NU-AXA /GÀSEB







## **Appendix B: Site Information**

1. Designs/ Layout Plan
2. Locality Map



Introduction:

Driving en-route the Namibian west, you are embraced by an array of mountains, scenically drawing you in to experience the rare beauty the landscape holds. Nestled within this auspicious terrain, you will find Dinaledi lodge and Camping Site, positioned a mere stone's throw from the famous Spitzkoppe.

Dinaledi offers luxury chalets with panoramic views of the landscape, inviting the outside in. From your bed you can enjoy the intimacy of unhindered sights of the river, carefully crafted landscape and the clear sound of nothing, but animals in the distance.

The sparsely positioned campsites provide an even closer ambiance to nature, with just enough necessary amenities (a built in braai, electricity point, ablutions) to make your stay comfortable.

The Lodge has a restaurant and pool area available to all guests, bringing fine dining and relaxation to your fingertips.

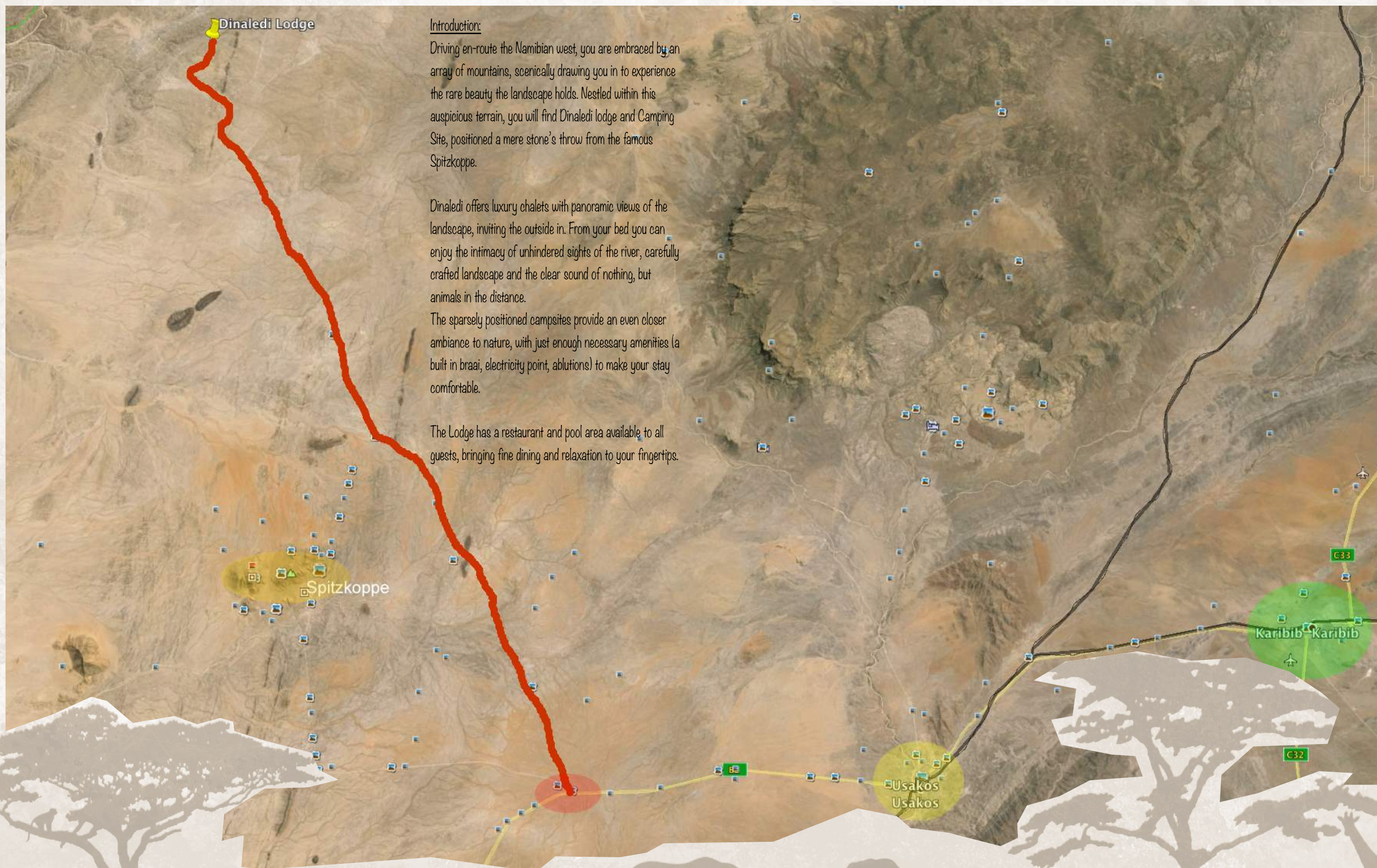



# Site Plan





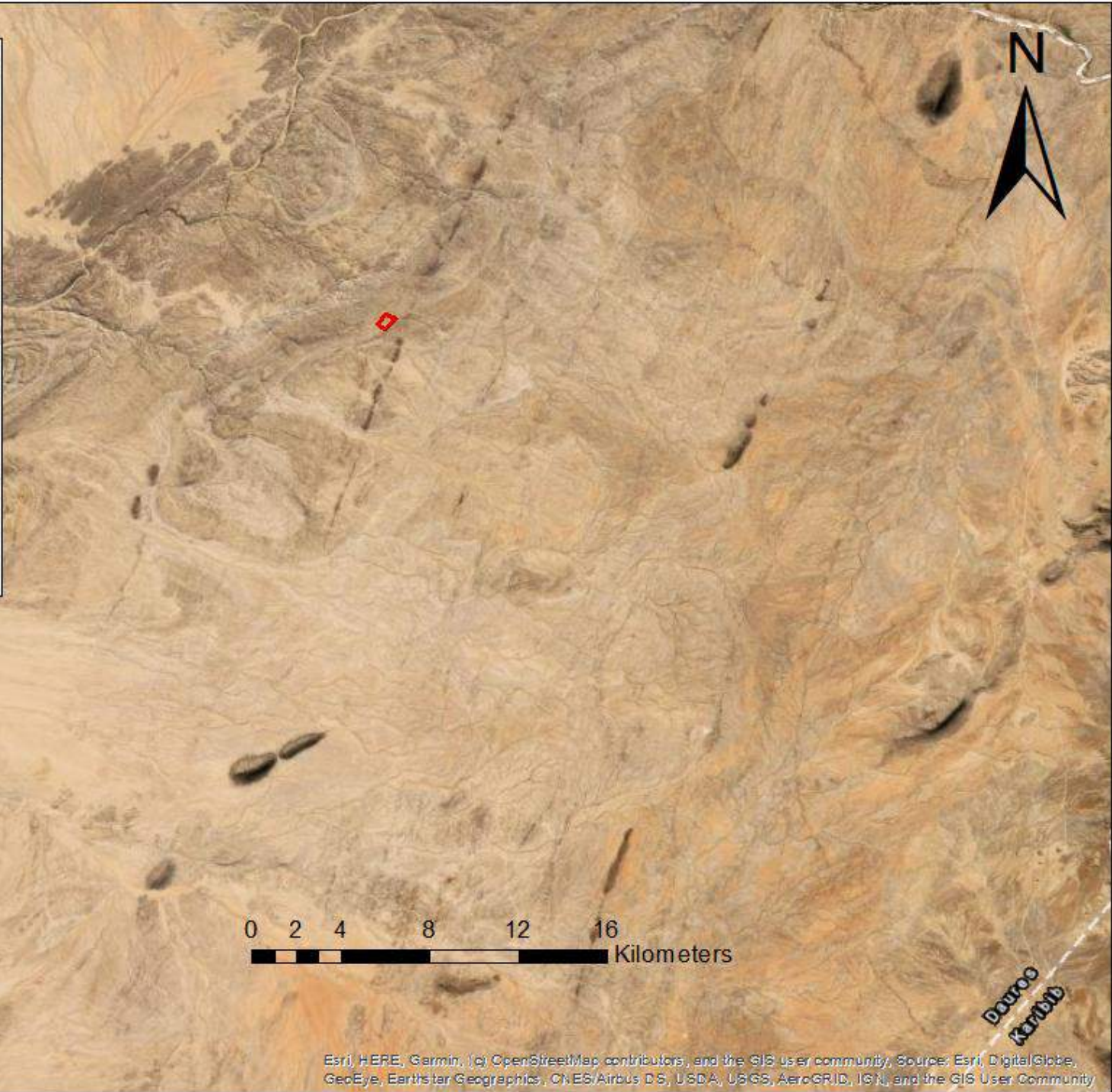
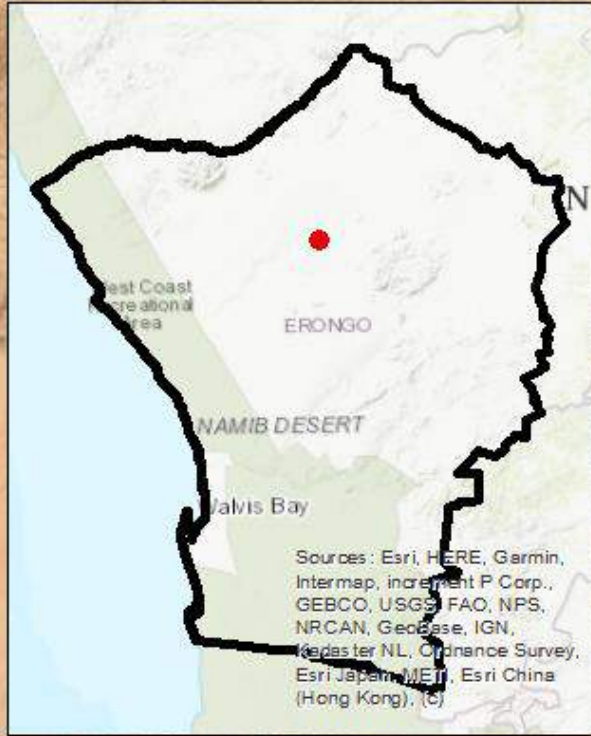

Esri, HERE, Garmin, [c] OpenStreetMap contributors, and the GIS user community, Source: Esri, DigitalGlobe, GeoEye, Earthstar Geographics, CNES/Airbus DS, USDA, USGS, AeroGRID, IGN, and the GIS User Community