

Environmental Assessment Scoping Report for

*Township Establishment, Creation
of Street and Installation of Bulk
Services for Rundu Extension
30, Kavango East Region.*

September 2023

APP-002118

Prepared for: Rundu Town Council

Private Bag 2128, Rundu

Contact Number: +264 66 266 400

Fax Number: +264 66 256 718

Contact Person: Adriano Abraham

Email: adriano@rundutown.org



Prepared by: Stubenrauch Planning Consultants

P.O. Box 41404, Windhoek

Contact Person: Bronwynn Basson

Contact Number: +264 (61) 25 11 89

Fax Number: +264 (61) 25 11 89

Email: bronwynn@spc.com.na



PROJECT DETAILS

Title	Environmental Scoping Report for the: <ul style="list-style-type: none"> Township Establishment, Creation of Street and Installation of Bulk Services for Rundu Extension 30, Kavango East Region 		
Report Status	Final		
SPC Reference	RUN/059		
Proponent	Rundu Town Council Private Bag 2128, Rundu Contact Number: +264 66 266 400 Fax Number: +264 66 256 718 Contact Person: Adriano Abraham Email: adriano@rundutown.org		
Environmental Assessment Practitioner	Stubenrauch Planning Consultants P.O. Box 41404, Windhoek Contact Person: Bronwynn Basson Contact Number: +264 (61) 25 11 89 Fax Number: +264 (61) 25 11 89 Email: bronwynn@spc.com.na		
Report date	September 2023		
	Name	Signature	Date
Authors	Elina SP Vakuwile		September 2023
Reviewer	Magnus van Rooyen		September 2023

LEGAL NOTICE

This report or any portion thereof and any associated documentation remain the property of SPC until the mandator effects payment of all fees and disbursements due to SPC in terms of the SPC Conditions of Contract and Project Acceptance Form. Notwithstanding the aforesaid, any reproduction, duplication, copying, adaptation, editing, change, disclosure, publication, distribution, incorporation, modification, lending, transfer, sending, delivering, serving or broadcasting must be authorised in writing by SPC.

EXECUTIVE SUMMARY

Introduction

The Rundu Town Council hereinafter referred to as the proponent intends to undertake the following activities:

- **Subdivision of the Remainder of the Farm Rundu Townlands No. 1329 into Portion 132 and the Remainder of the Farm Rundu Townlands No. 1329;**
- **Layout design and Township Establishment on Portion 132 of the Farm Rundu Townlands No. 1329 to be known as Rundu Extension 30**

The above development triggers listed activities in terms of the Environmental Management Act (No. 7 of 2007) and Environmental Impact Assessment Regulations (Government Notice No. 30 of 2012).

As such the proponent appointed Stubenrauch Planning Consultants (SPC) to undertake an independent Environmental Assessment (EA) in order to obtain an Environmental Clearance Certificate (ECC) for the above activities. The competent authority is the Ministry of Environment, Forestry and Tourism: Department of Environmental Affairs and Forestry (MEFT: DEAF).

Project Description

Rundu, the capital of the Kavango-East Region with an estimated population of about 63 431 (Rundu Structure Plan 2013 - 2040) and an area measuring 164.1 kilometres, is experiencing a backlog in the provision of affordable housing. According to the report on the economic profile of Rundu compiled by First Capital Namibia in 2018, the backlog in the provision of affordable housing in Rundu is estimated at a total demand of around 12,460 houses. The report further highlighted that Rundu is the town with the highest number of shacks after Windhoek, whereby about 8150 families in Rundu live in informal settlements (August 2018). The mushrooming of informal settlements in Rundu results from the rapid in-migration of people in search of better opportunities and livelihoods.

The Rundu Town Council has anticipated the rapid urbanization as a ripple effect to the notable economic growth of Rundu. The Council has made provision for the development of future residential areas, which will respond to the need for housing in Rundu. This provision has been graphically and theoretically illustrated in the Rundu Structure Plan (2013 – 2040), by indicating the areas envisioned for developing future residential townships, including the Farm Rundu Town and Townlands No. 1329 on which Portion 132 is located.

Therefore, the application for the proposed layout and establishment of Rundu Extension 30 on Portion 132 of the Farm Rundu Town and Townlands No. 1329 seeks to respond to the need for affordable residential housing in the town of Rundu as identified by the Rundu Town Council; while honouring the spatial vision of the town of Rundu as illustrated in the Rundu Structure Plan (2013 – 2040).

The aim of the township establishment on Portion 135 of the Farm Rundu Town and Townlands No. 1329 is to provide additional residential erven to help cater to the increasing demand for residential properties in the town of Rundu. The proposed township comprises of 78 erven and the Remainder which are reserved for land uses as discussed below. The purpose of the subject application is to address the need for serviced erven which can be made available for interested parties for the development of housing within the middle- and higher-income population of Rundu.

The layout design for the township establishment on Portion 132 of the Farm Rundu Town and Townlands No. 1329 has made provision for the creation of 67 "Single Residential" erven with erf sizes ranging between 490.95m² to 4517.00m² and the 2 "General Residential" erven with erf sizes ranging between 14980.63m² to 19357.51m². This will help cater to the demand for residential properties that the town of Rundu is currently experiencing.

Erven 15 respectively measuring 3747.39m² has been reserved for "Business" purposes in the layout plan, strategically located north-west of the Rundu Extension 7 along the District Road D3402 south of the proposed Rundu Extension 30. Erf 14 in the proposed layout has been reserved for "Local Institution" bounding Erf 14 and measuring 695.82m². The strategic locality of the "Business" erven is to ensure easy accessibility and convenience which will subsequently boost the efficient operation of the businesses.

The proposed layout plan for the township establishment on Portion 132 of the Remainder of the Farm Rundu Town and Townlands No. 1329 has made provision to reserve Erf 72 and 73 measuring 8078.36m² and 10198.03m² in extent for "Institutional" purposes. According to the Rundu Zoning Scheme, erven zoned "Institutional" can be primarily used for a place of instruction or house of worship or institution and with Council's consent, for a place of assembly or dwelling unit.

Four (5) erven, making up at least 8.12% of the total area of Portion 132 of the Farm Rundu Town and Townlands No. 1329 have been reserved for "Public Open Space" in the layout plan for the proposed township establishment.

The Remainder of Portion 132 of the Remainder of the Farm Rundu Town and Townlands No. 132 is to be reserved as a 15meter wide "Street" which is to function as an access road, providing immediate access to the properties in the proposed township.

The layout was carefully compiled to ensure that public access to the lake is not blocked by future developments, as such a public open space (green belt) has been introduced along the northern edge of the entire development. The council is advised to introduce a pedestrian walk along this green belt and to ensure that the line of sight onto the lake as incorporated in the internal street layout is maintained at all times. The layout as attached, provides for most of the residential properties to overlook the "Ncwa" Lake.

Public Participation

Communication with Interested and Affected Parties (I&APs) about the proposed development was facilitated through the following means and in this order:

- A Background Information Document (BID) containing descriptive information about the proposed activities was compiled and sent out to all identified and registered I&APs via email on **05 July 2023**;
- Notices were placed in the New Era newspapers and the Namibian newspapers dated **05 July 2023 and 12 July 2023**, briefly explaining the activity and its locality, inviting members of the public to register as I&APs (**Appendix B**); and
- A notice was fixed at the project site (see **Appendix A**);

Public consultation was carried out according to the Environmental Management Act's EIA Regulations. After the initial notification, the I&APs were given two weeks to submit their comments on the project (until **27 July 2023**). The comment period will remain open until the final scoping report is submitted to MEFT.

The Draft Scoping Report was circulated from the **04 September 2023 until the 18 September 2023** so that the public could review and comment on it. The overall commentary received from the public on the draft report will be documented in the comments and responses report document of this report.

Conclusions and Recommendations

With reference to **Table 8**, none of the negative construction phase impacts were deemed to have a high significant impact on the environment. The construction impacts were assessed to a **Medium to Low (negative)** significance, without mitigation measures. With the implementation of the recommended mitigation measures in Chapter 7 as well as in the EMP, the significance of the construction phase impacts is likely to be reduced to a **Low (negative)**.

With reference to **Table 8**, none of the negative operational phase impacts were deemed to have a high significance impact on the environment. The operational impacts were assessed to a **Medium (negative)** significance, without mitigation measures. With the implementation of the recommended mitigation measures in Chapter 7 as well as in the EMP, the significance of the construction phase impacts is likely to be reduced to a **Low (negative)**.

It is recommended that this project be authorised because should the development not proceed the subject area will remain vacant and mostly undeveloped. Potential job opportunities may be available to the local people of Rundu during construction. Furthermore, the community of Rundu are further expected to benefit from the new township which will make available much needed residential erven. The significance of the social impact was therefore deemed to be **Medium (positive)**. The "no go" alternative was thus deemed to have a **High (negative)** impact, as all the benefits resulting from the development would not be realised. The significance of negative impacts can be reduced with effective and appropriate mitigation provided in this report and the EMP. If authorised, the implementation of the EMP should be included as a condition of approval.

TABLE OF CONTENTS

1	INTRODUCTION	1
1.1	PROJECT BACKGROUND.....	1
1.2	PROJECT LOCATION	2
1.3	LAND USE	2
1.4	OWNERSHIP.....	2
1.5	TERMS OF REFERENCE AND SCOPE OF PROJECT	4
1.6	ASSUMPTIONS AND LIMITATIONS.....	4
1.7	CONTENT OF ENVIRONMENTAL ASSESSMENT REPORT	4
2	LEGAL FRAMEWORK.....	7
2.1	LEGISLATION RELEVANT TO THE PROPOSED DEVELOPMENT.....	7
3	ENVIRONMENTAL BASELINE DESCRIPTION	14
3.1	SOCIAL ENVIRONMENT.....	14
3.1.1	Socio-Economic Context.....	14
3.1.2	Archaeological and Heritage Context	14
3.2	BIO-PHYSICAL ENVIRONMENT	15
3.2.1	Climate	15
3.2.2	Topography, Geology and Soils.....	16
3.2.3	Hydrology and Hydrogeology.....	17
3.3	TERRESTRIAL ECOLOGY.....	19
3.3.1	Flora and Fauna	19
4	PROJECT DESCRIPTION	20
4.1	PROJECT COMPONENTS.....	20
4.2	ALTERNATIVES	20
4.2.1	No – Go Alternative	20
4.3	THE PROPOSED DEVELOPMENT	20
4.3.1	Engineering Services and Access Provision.....	28
5	PUBLIC PARTICIPATION PROCESS.....	29
5.1	PUBLIC PARTICIPATION REQUIREMENTS	29
5.1.1	Environmental Assessment Phase 2	29
6	ASSESSMENT METHODOLOGY	30
6.1	MITIGATION MEASURES	32
7	ASSESSMENT OF POTENTIAL IMPACTS AND POSSIBLE MITIGATION MEASURES	34
7.1	INTRODUCTION	34
7.2	PLANNING AND DESIGN PHASE IMPACTS	34
7.2.1	Traffic Impacts.....	34
7.2.2	Existing Service Infrastructure Impacts.....	34

7.3	CONSTRUCTION PHASE IMPACTS ON THE BIOPHYSICAL ENVIRONMENT	35
7.3.1	Flora and Fauna Impacts (Biodiversity)	35
7.3.2	Surface and Ground Water Impacts.....	35
7.3.3	Soil Erosion Impacts	35
7.4	CONSTRUCTION PHASE IMPACTS ON THE SOCIO-ECONOMIC ENVIRONMENT.....	35
7.4.1	Heritage impacts	35
7.4.2	Health, Safety and Security Impacts	36
7.4.3	Traffic Impacts.....	36
7.4.4	Noise Impacts.....	36
7.4.5	Dust and Emission Impacts.....	36
7.4.6	Municipal Services	36
7.4.7	Storage and Utilisation of Hazardous Substances.....	37
7.5	OPERATIONAL PHASE IMPACTS.....	37
7.5.1	Visual and Sense of Place Impacts.....	37
7.5.2	Noise Impacts.....	37
7.5.3	Emission Impacts	37
7.5.4	Waste Impacts.....	38
7.5.5	Social Impacts	38
7.6	CUMULATIVE IMPACTS.....	38
7.7	ENVIRONMENTAL MANAGEMENT PLAN.....	38
7.8	SUMMARY OF POTENTIAL IMPACTS	38
8	CONCLUSION.....	50
8.1	CONSTRUCTION PHASE IMPACTS	50
8.2	OPERATIONAL PHASE	50
8.3	LEVEL OF CONFIDENCE IN ASSESSMENT.....	50
8.4	MITIGATION MEASURES	50
8.5	OPINION WITH RESPECT TO THE ENVIRONMENTAL AUTHORISATION	51
8.6	WAY FORWARD	51
9	REFERENCES.....	52

LIST OF FIGURES

Figure 1: Locality map of Portion 132 of the Farm Rundu Townlands No 1329.....	3
Figure 2: EIA flow Diagram.....	13
Figure 3: Annual average temperature.....	15
Figure 4: Average annual Rainfall	16
Figure 5: Geology of Namibia.....	17
Figure 6: Hydrography of Namibia: Rivers, basins, pans and lakes	18
Figure 7: Biomes of Namibia	19
Figure 8: Subdivision of the Remainder of the Farm Rundu Townlands No. 1329 into Portion 132 and the Remainder.	23
Figure 9: Aerial Map of proposed Rundu Extension 30	24
Figure 10: Township Establishment of Rundu Extension 30.....	25
Figure 11: Aerial Map of proposed Township Establishment of Rundu Extension 30.....	26
Figure 12: Access map.....	27
Figure 13: Mitigation Hierarchy	32

LIST OF TABLES

Table 1: List of triggered activities identified in the EIA Regulations which apply to the proposed project.....	1
Table 2: Contents of the Scoping / Environmental Assessment Report.....	4
Table 3: Legislation applicable to the proposed development.....	7
Table 4: Statistics of the Rundu Urban Constituency (Namibia Statistics Agency, 2011).....	14
Table 5: Land Utilisation Index.....	22
Table 6: Table of Public Participation Activities.....	29
Table 7: Impact Assessment Criteria.....	30
Table 8: Summary of the significance of the potential impacts	39
Table 9: Proposed mitigation measures for the planning and design phase.....	44
Table 10: Proposed mitigation measures for the construction phase	44
Table 11: Proposed mitigation measures for the operational phase	49

LIST OF ANNEXURES

Annexure A:	Proof of Site Notices/ Posters
Annexure B:	Proof of Advertisements
Annexure C:	Public Participation process I&AP Database & Registered List Notification Letters and Emails sent of BID Notification Letters and Emails sent of DESR Public Meeting Attendance Register Public Meeting Presentation Public Meeting Minutes Comments (if any comments received)
Annexure D:	Consent Letter
Annexure E:	Curriculum Vitae of Environmental Assessment Practitioner
Annexure F:	Environmental Management Plan
Annexure G:	Roads Authority Access Approval Letter

LIST OF ACRONYMS

AIDS	Acquired Immune Deficiency Syndrome
CRR	Comments and response report
dB	Decibels
DESR	Draft Environmental Scoping Report
EA	Environmental Assessment
EAP	Environmental Assessment Practitioner
EAR	Environmental Assessment Report
ECC	Environmental Clearance Certificate
ECO	Environmental Control Officer
EIA	Environmental Impact Assessment
EMA	Environmental Management Act
EMP	Environmental Management Plan
FESR	Final Environmental Scoping Report
GTZ	Gesellschaft für Technische Zusammenarbeit
HIV	Human Immunodeficiency Virus
I&AP	Interested and Affected Party
IUCN	International Union for Conservation of Nature
MEFT	Ministry of Environment, Forestry and Tourism
MEFT: DEAF	Ministry of Environment, Forestry and Tourism: Department of Environmental Affairs and Forestry
MURD	Ministry of Urban and Rural Development
MWTC	Ministry of Works Transport and Communication
NAMPAB	Namibia Planning Advisory Board
NPC	Namibia Planning Commission
POS	Public Open Space
PPP	Public Participation Process
SADC	Southern African Development Community
SME	Small Medium Enterprise
SPC	Stubenrauch Planning Consultants
USAID	United States Agency for International Development
VMMC	Voluntary Medical Male Circumcision

1 INTRODUCTION

1.1 PROJECT BACKGROUND

The Rundu Town Council hereinafter referred to as the proponent intends to undertake the following activities:

- **Subdivision of the Remainder of the Farm Rundu Townlands No. 1329 into Portion 132 and the Remainder of the Farm Rundu Townlands No. 1329;**
- **Layout design and Township Establishment on Portion 132 of the Farm Rundu Townlands No. 1329 to be known as Rundu Extension 30**

The above are listed activities in terms of the Environmental Management Act (No. 7 of 2007) and Environmental Impact Assessment Regulations (Government Notice No. 30 of 2012).

In terms of the Environmental Management Act (No. 7 of 2007) and Environmental Impact Assessment Regulations (Government Notice No. 30 of 2012), the following listed activities in **Table 1** were triggered by the proposed project:

Table 1: List of triggered activities identified in the EIA Regulations which apply to the proposed project.

Activity description and No(s):	Description of relevant Activity	The portion of the development as per the project description that relates to the applicable listed activity
Activity 10.1 (a) Infrastructure	The construction of oil, water, gas and petrochemical and other bulk supply pipelines;	The proposed project involves the installation of bulk services.
Activity 10.1 (b) Infrastructure	The construction of Public roads	The proposed project includes the construction of roads.
Activity 10.2 (a) Infrastructure	The route determination of roads and design of associated physical infrastructure where – it is a public road	The proposed project includes the route determination of roads.

The above activities will be discussed in more detail in Chapter 4. The proponent appointed Stubenrauch Planning Consultants (SPC) to undertake an independent Environmental Assessment (EA) in order to obtain an Environmental Clearance Certificate (ECC) for the above activities. The

competent authority is the Ministry of Environment, Forestry and Tourism: Department of Environmental Affairs and Forestry (MEFT: DEAF).

The process will be undertaken in terms of the gazetted Namibian Government Notice No. 30 Environmental Impact Assessment Regulations (herein referred to as EIA Regulations) and the Environmental Management Act (No 7 of 2007) (herein referred to as the EMA). The EIA process will investigate if there are any potential significant bio-physical and socio-economic impacts associated with the intended activities. The EIA process would also serve to provide an opportunity for the public and key stakeholders to provide comments and participate in the process.

1.2 PROJECT LOCATION

Portion 132 of the Farm Rundu Townlands No. 1329 will be located north of the existing urban area of Rundu and is adjacent to the “Ncwa” lake as depicted in the in the Locality Map **Figure 1** and is currently zoned for “Undetermined” purposes in terms of the Rundu Zoning Scheme.

1.3 LAND USE

The Remainder of the Farm Rundu Townlands No. 1329 is currently zoned as “Undetermined” according to the 2011 Rundu Town Planning Scheme (now known as Zoning Scheme) and is thus suitable for the proposed subdivision and Township Establishment of Rundu Extension 30.

There are a few permanent structures on-site that will be accommodated in the Township Establishment layout. Some of these structures are very well known in Rundu: Kayec Trust; Catholic health Services; and Mangalangandja Guesthouse. The proposed Portion 132 is predominantly vacant and very rich in vegetation as it is in close proximity to the Kavango River as well as the “Ncwa” lake.

The area is free from informal residential development and suitable for urban development. The creation of the new township developments is in line with the Rundu Structure Plan.

1.4 OWNERSHIP

As per the Certificate of Registered Title No. T4396/1991, ownership of the Remainder of the Farm Rundu Town and Townlands No. 1329 on which Portion 132 is located vests with the Rundu Town Council and it measures 29 ha in extent.

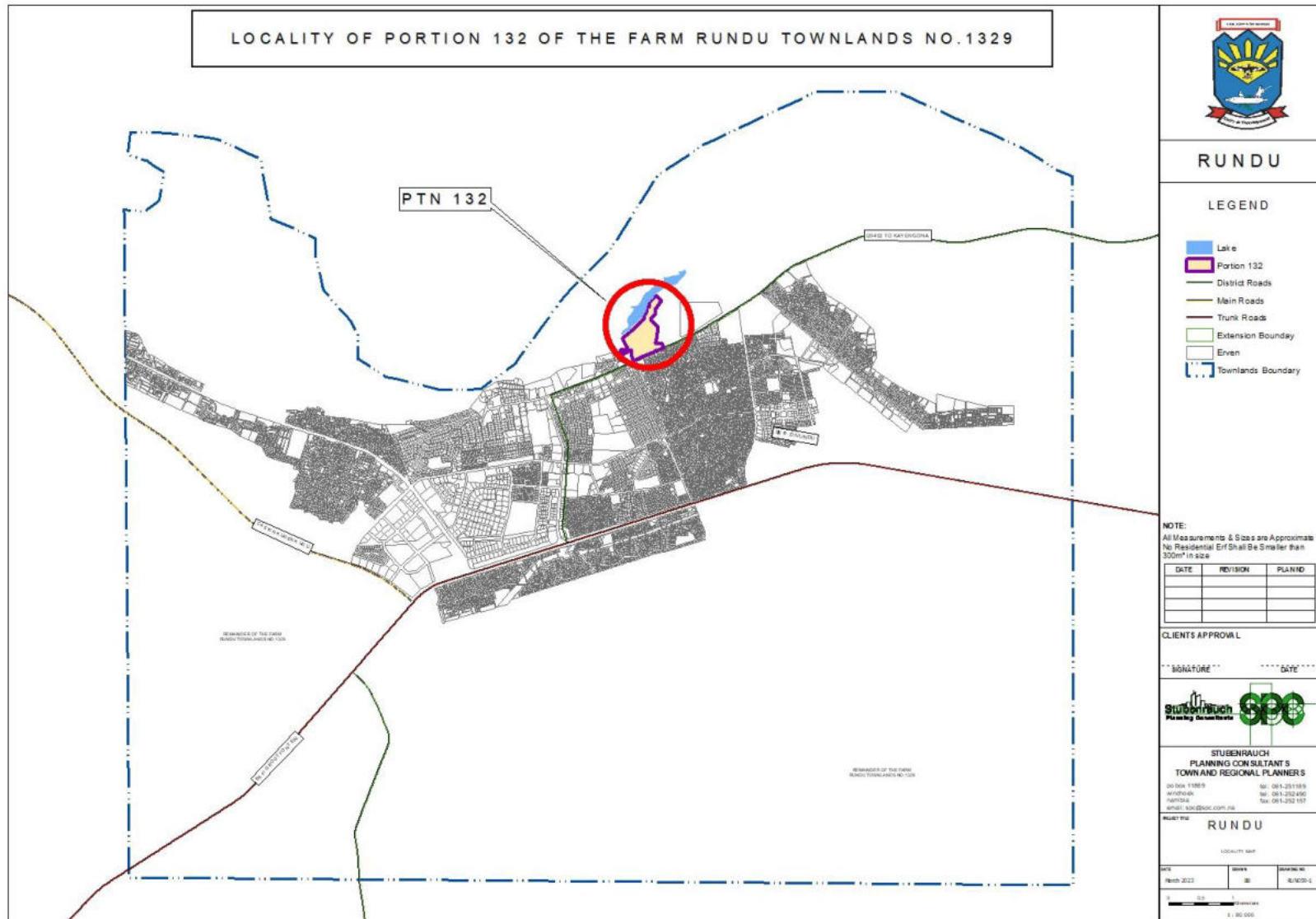

Figure 1: Locality map of Portion 132 of the Farm Rundu Townlands No 1329

1.5 TERMS OF REFERENCE AND SCOPE OF PROJECT

The scope of this project is limited to conducting an environmental impact assessment and applying for an Environmental Clearance Certificate for the following as indicated in section 1.1 above:

- **Subdivision of the Remainder of the Farm Rundu Townlands No. 1329 into Portion 132 and the Remainder of the Farm Rundu Townlands No. 1329;**
- **Layout design and Township Establishment on Portion 132 of the Farm Rundu Townlands No. 1329 to be known as Rundu Extension 30**

1.6 ASSUMPTIONS AND LIMITATIONS

In undertaking this investigation and compiling the Environmental Scoping Report, the following assumptions and limitations apply:

- Assumes the information provided by the proponent is accurate and discloses all information available.
- The limitation that no alternative except for the preferred layout plans and the 'no-go' option was considered during this assessment. The unique character and appeal of Rundu were however taken into consideration with the design perspective. Various layout alternatives were initially considered by the proponent, also taking terrain and environmental constraints into account, thus the current design plans being the most feasible result.

1.7 CONTENT OF ENVIRONMENTAL ASSESSMENT REPORT

Section 8 of the gazetted EIA Regulations requires specific content to be addressed in a Scoping / Environmental Assessment Report. **Table 2** below is an extract from the EMA and highlights the required contents of a Scoping / Environmental Assessment Report whilst assisting the reader to find the relevant section in the report.

Table 2: Contents of the Scoping / Environmental Assessment Report

Section	Description	Section of FESR/ Annexure
8 (a)	The curriculum vitae of the EAPs who prepared the report;	Refer to Annexure E
8 (b)	A description of the proposed activity;	Refer to Chapter 4
8 (c)	A description of the site on which the activity is to be undertaken and the location of the activity on the site;	Refer to Chapter 3
8 (d)	A description of the environment that may be affected by the proposed activity and the	Refer to Chapter 3

Section	Description	Section of FESR/ Annexure
	manner in which the geographical, physical, biological, social, economic and cultural aspects of the environment may be affected by the proposed listed activity;	
8 (e)	An identification of laws and guidelines that have been considered in the preparation of the scoping report;	Refer to Chapter 2
8 (f)	Details of the public consultation process conducted in terms of regulation 7(1) in connection with the application, including	Refer to Chapter 5
	(i) the steps that were taken to notify potentially interested and affected parties of the proposed application	Refer to Chapter 5
	(ii) proof that notices boards, advertisements and notices notifying potentially interested and affected parties of the proposed application have been displayed, placed or given;	Refer to Annexures A and B for site notices and advertisements respectively.
	(iii) a list of all persons, organisations and organs of state that were registered in terms of regulation 22 as interested and affected parties in relation to the application;	Refer to Annexure C
	(iv) a summary of the issues raised by interested and affected parties, the date of receipt of and the response of the EAP to those issues;	Refer to Annexure C
8 (g)	A description of the need and desirability of the proposed listed activity and any identified alternatives to the proposed activity that are feasible and reasonable, including the advantages and disadvantages that the proposed activity or alternatives have on the environment and on the community that may be affected by the activity;	Refer to Chapter 4

Section	Description	Section of FESR/ Annexure
8 (h)	A description and assessment of the significance of any significant effects, including cumulative effects, that may occur as a result of the undertaking of the activity or identified alternatives or as a result of any construction, erection or decommissioning associated with the undertaking of the proposed listed activity;	Refer to Chapter 7
8 (i)	terms of reference for the detailed assessment;	NB – Assessment of impacts are included in this EA Report
8 (j)	An environmental management plan	Refer to Annexure F

2 LEGAL FRAMEWORK

2.1 LEGISLATION RELEVANT TO THE PROPOSED DEVELOPMENT

There are multiple legal instruments that regulate and have a bearing on good environmental management in Namibia. **Table 3** below provides a summary of the legal instruments considered to be relevant to this development and the environmental assessment process.

Table 3: Legislation applicable to the proposed development

LEGISLATION/POLICIES	RELEVANT PROVISIONS	RELEVANCE TO PROJECT
The Constitution of the Republic of Namibia as Amended	Article 91 (c) provides for duty to guard against “the degradation and destruction of ecosystems and failure to protect the beauty and character of Namibia.” Article 95(l) deals with the “maintenance of ecosystems, essential ecological processes and biological diversity” and sustainable use of the country’s natural resources.	Sustainable development should be at the forefront of this development.
Environmental Management Act No. 7 of 2007 (EMA)	Section 2 outlines the objective of the Act and the means to achieve that. Section 3 details the principle of Environmental Management	The development should be informed by the EMA.
EIA Regulations GN 28, 29, and 30 of EMA (2012)	GN 29 Identifies and lists certain activities that cannot be undertaken without an environmental clearance certificate. GN 30 provides the regulations governing the environmental assessment (EA) process.	Activity 10.1 (a) Infrastructure Activity 10.1 (b) Infrastructure Activity 10.2 (a) Infrastructure
Convention on Biological Diversity (1992)	Article 1 lists the conservation of biological diversity amongst the objectives of the convention.	The project should consider the impact it will have on the biodiversity of the area.
Draft Procedures and Guidelines for conducting EIAs and compiling EMPs (2008)	Part 1, Stage 8 of the guidelines states that if a proposal is likely to affect people, certain guidelines should be considered by the proponent in the scoping process.	The EA process should incorporate the aspects outlined in the guidelines.

LEGISLATION/POLICIES	RELEVANT PROVISIONS	RELEVANCE TO PROJECT
Namibia Vision 2030	Vision 2030 states that the solitude, silence and natural beauty that many areas in Namibia provide are becoming sought after commodities and must be regarded as valuable natural assets.	Care should be taken that the development does not lead to the degradation of the natural beauty of the area.
Water Act No. 54 of 1956	Section 23(1) deals with the prohibition of pollution of underground and surface water bodies.	The pollution of water resources should be avoided during construction and operation of the development.
The Ministry of Environment and Tourism (MET) Policy on HIV & AIDS	MET has recently developed a policy on HIV and AIDS. In addition, it has also initiated a programme aimed at mainstreaming HIV and gender issues into environmental impact assessments.	The proponent and its contractor have to adhere to the guidelines provided to manage the aspects of HIV/AIDS. Experience with construction projects has shown that a significant risk is created when migrant construction workers interact with local communities.
Urban and Regional Planning Act 5 of 2018	The Act provides to consolidate the laws relating to urban and regional planning; to provide for a legal framework for spatial planning in Namibia; to provide for principles and standards of spatial planning; to establish the urban and regional planning board; to decentralise certain matters relating to spatial planning; to provide for the preparation, approval and review of the national spatial development framework, regional structure plans and urban structure plans; to provide for the preparation, approval, review and amendment of zoning schemes; to provide for the establishment of townships; to provide for the alteration of boundaries of approved townships, to provide for the disestablishment of approved townships; to provide for the change of name of approved townships; to provide for the subdivision and consolidation of land; to provide for the alteration,	The subdivision and consolidation of land as well as the establishment of townships is to be done in accordance with the act.

LEGISLATION/POLICIES	RELEVANT PROVISIONS	RELEVANCE TO PROJECT
	suspension and deletion of conditions relating to land; and to provide for incidental matters.	
Local Authorities Act No. 23 of 1992	The Local Authorities Act prescribes the manner in which a town or municipality should be managed by the Town or Municipal Council.	The development must comply with provisions of the Local Authorities Act.
Labour Act no. 11 of 2007	Chapter 2 details the fundamental rights and protections. Chapter 3 deals with the basic conditions of employment.	Given the employment opportunities presented by the development, compliance with the labour law is essential.
National Heritage Act No. 27 of 2004	The Act is aimed at protecting, conserving and registering places and objects of heritage significance.	All protected heritage resources (e.g. human remains etc.) discovered, need to be reported immediately to the National Heritage Council (NHC) and require a permit from the NHC before they may be relocated.
Roads Ordinance 17 of 1972	<ul style="list-style-type: none"> • Section 3.1 deals with width of proclaimed roads and road reserve boundaries • Section 27.1 is concerned with the control of traffic on urban trunk and main roads • Section 36.1 regulates rails, tracks, bridges, wires, cables, subways or culverts across or under proclaimed roads • Section 37.1 deals with Infringements and obstructions on and interference with proclaimed roads. 	Adhere to all applicable provisions of the Roads Ordinance.
Public and Environmental Health Act of 2015	This Act (GG 5740) provides a framework for a structured uniform public and environmental health system in Namibia. It covers notification, prevention and control of diseases and sexually transmitted	Contractors and users of the proposed development are to comply with these legal requirements.

LEGISLATION/POLICIES	RELEVANT PROVISIONS	RELEVANCE TO PROJECT
	infections; maternal, ante-natal and neo-natal care; water and food supplies; infant nutrition; waste management; health nuisances; public and environmental health planning and reporting. It repeals the Public Health Act 36 of 1919 (SA GG 979).	
Nature Conservation Ordinance no. 4 of 1975	Chapter 6 provides for legislation regarding the protection of indigenous plants	Indigenous and protected plants must be managed within the legal confines.
Water Quality Guidelines for Drinking Water and Wastewater Treatment	Details specific quantities in terms of water quality determinants, which wastewater should be treated to before being discharged into the environment (see Appendix B).	These guidelines are to be applied when dealing with water and waste treatment
Environmental Assessment Policy of Namibia (1995)	The Policy seeks to ensure that the environmental consequences of development projects and policies are considered, understood and incorporated into the planning process, and that the term ENVIRONMENT is broadly interpreted to include biophysical, social, economic, cultural, historical and political components.	This EIA considers this term of Environment.
Water Resources Management Act No. 11 of 2013	Part 12 deals with the control and protection of groundwater Part 13 deals with water pollution control	The pollution of water resources should be avoided during construction and operation of the development. Should water need to be abstracted, a water abstraction permit will be required from the Ministry of Water, Agriculture and Forestry.
Forest Act 12 of 2001 and Forest Regulations of 2015	To provide for the establishment of a Forestry Council and the appointment of certain officials; to	Protected tree and plant species as per the Forest Act No 12 of 2001 and Forest Regulations of 2015 may

LEGISLATION/POLICIES	RELEVANT PROVISIONS	RELEVANCE TO PROJECT
	<p>consolidate the laws relating to the management and use of forests and forest produce; to provide for the protection of the environment and the control and management of forest fires; to repeal the Preservation of Bees and Honey Proclamation, 1923 (Proclamation No. 1 of 1923), Preservation of Trees and Forests Ordinance, 1952 (Ordinance No. 37 of 1952) and the Forest Act, 1968 (Act No. 72 of 1968); and to deal with incidental matters.</p>	<p>not be removed without a permit from the Ministry of Agriculture, Water and Forestry.</p>
<p>Atmospheric Pollution Prevention Ordinance No 45 of 1965</p>	<p>Part II - control of noxious or offensive gases, Part III - atmospheric pollution by smoke, Part IV - dust control, and Part V - air pollution by fumes emitted by vehicles.</p>	<p>The development should consider the provisions outlined in the act. The proponent should apply for an Air Emissions permit from the Ministry of Health and Social Services (if needed).</p>

LEGISLATION/POLICIES	RELEVANT PROVISIONS	RELEVANCE TO PROJECT
Hazardous Substance Ordinance 14 of 1974	To provide for the control of substances which may cause injury or ill-health to or death of human beings by reason of their toxic, corrosive, irritant, strongly sensitizing or flammable nature or the generation of pressure thereby in certain circumstances; to provide for the division of such substances into groups in relation to the degree of danger; to provide for the prohibition and control of the importation, manufacture, sale, use, operation, application, modification, disposal or dumping of such substances; and to provide for matters connected therewith.	The handling, usage and storage of hazardous substances on site should be carefully controlled according to this Ordinance.
Soil Conservation Act No 76 of 1969	Act to consolidate and amend the law relating to the combating and prevention of soil erosion, the conservation, improvement and manner of use of the soil and vegetation and the protection of the water sources	The proposed activity should ensure that soil erosion and soil pollution is avoided during construction and operation.

This EIA process will be undertaken in accordance with the EIA Regulations. A Flow Diagram (refer to **Figure 2** below) provides an outline of the EIA process to be followed.

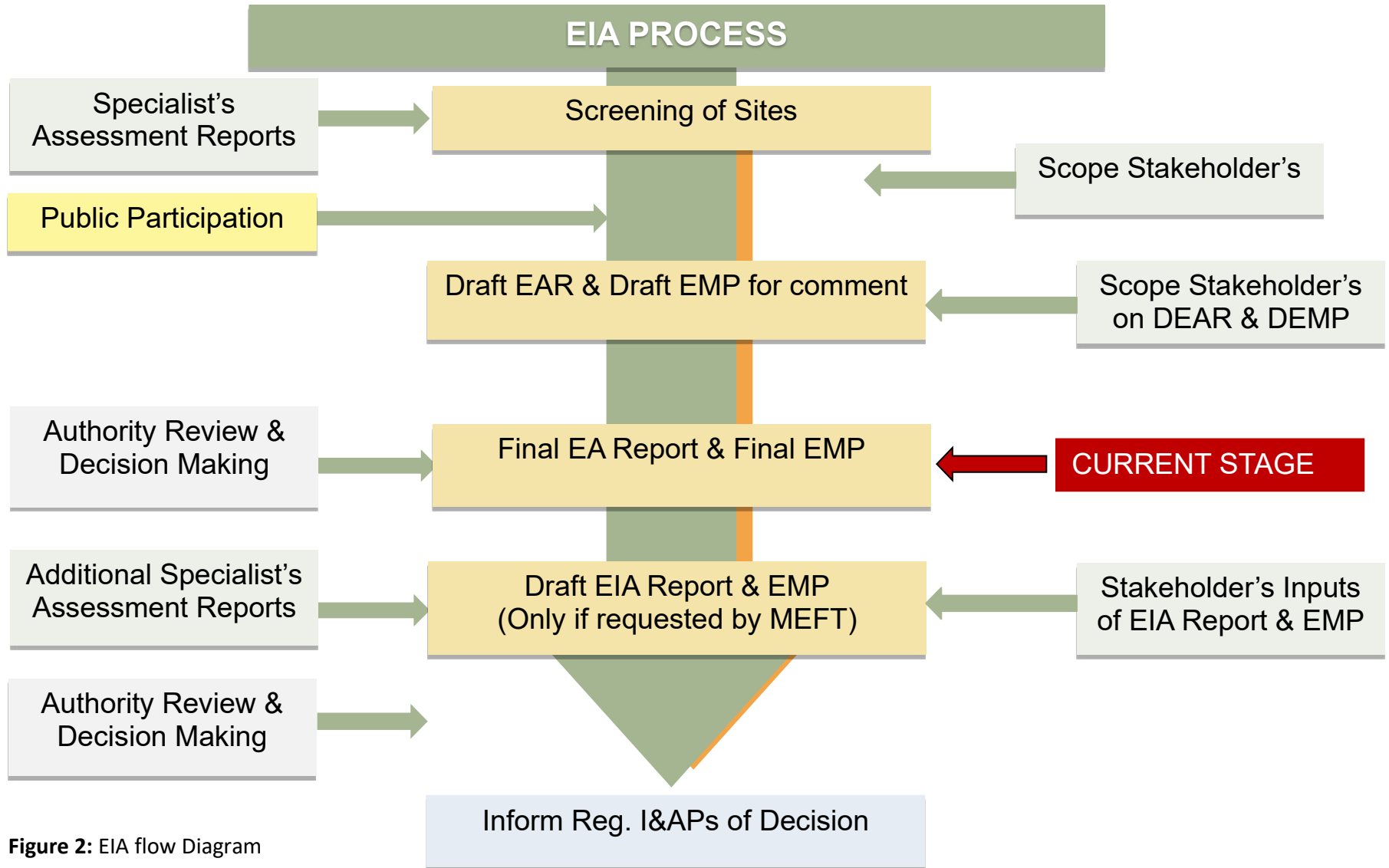

Figure 2: EIA flow Diagram

3 ENVIRONMENTAL BASELINE DESCRIPTION

3.1 SOCIAL ENVIRONMENT

3.1.1 Socio-Economic Context

The statistics shown in **Table 4** below are derived from the 2011 Namibia Population and Housing Census (Namibia Statistics Agency, 2011), and presented from a local and regional perspective.

Table 4: Statistics of the Rundu Urban Constituency (Namibia Statistics Agency, 2011)

RUNDU URBAN CONSTITUENCY	
Population	20,676
Females	11,562
Males	9,114
Population under 5 years	12%
Population aged 5 to 14 years	17%
Population aged 15 to 59 years	66%
Population aged 60 years and above	5%
Female: male ratio	100:79
Literacy rate of 15 years old and above	98%
People above 15 years who have never attended school	5%
People above 15 years who are currently attending school	20%
People above 15 years who have left school	72%
People aged 15 years and up who belong to the labour force	68%
Population employed	55%
Homemakers	3%
Students	73%
Severely disabled, retired or old age income recipients	24%
Income from pension	10%
Income from business and non-farming activities	25%
Income from farming	6%
Income from cash remittance	5%
Wages and salaries	48%

3.1.2 Archaeological and Heritage Context

The subject site is not known to be of any historical significance. No significant archaeological and heritage sites are known to be located within the proposed development area.

3.2 BIO-PHYSICAL ENVIRONMENT

3.2.1 Climate

Rundu has a humid subtropical climate with hot summers and relatively mild winters (with warm days and chilly to cool nights). The average annual temperature as indicated in **Figure 3** below is above 22°C.

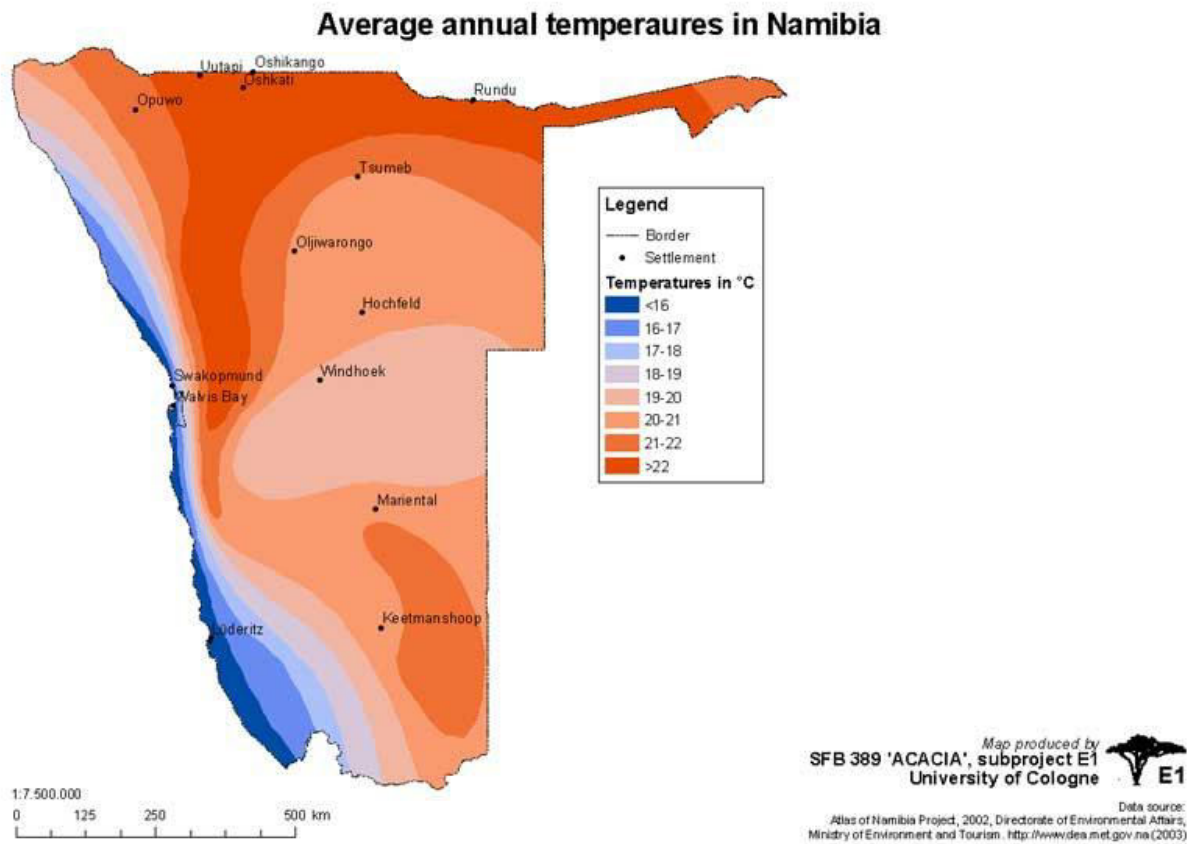

Figure 3: Annual average temperature (http://www.uni-koeln.de/sfb389/e/e1/download/atlas_namibia/e1_download_climate_e.htm#temperature_annual)

Rainfall is usually expected during the summer months and on average 95% of this rainfall is experienced from November to April. Rundu receives an average annual precipitation of above 600 mm per year as indicated in **Figure 4** below. No rain of any significance falls from May to September, and the chance of rain increases progressively from October until January, the month with the highest total on average, and then decreases again until April.

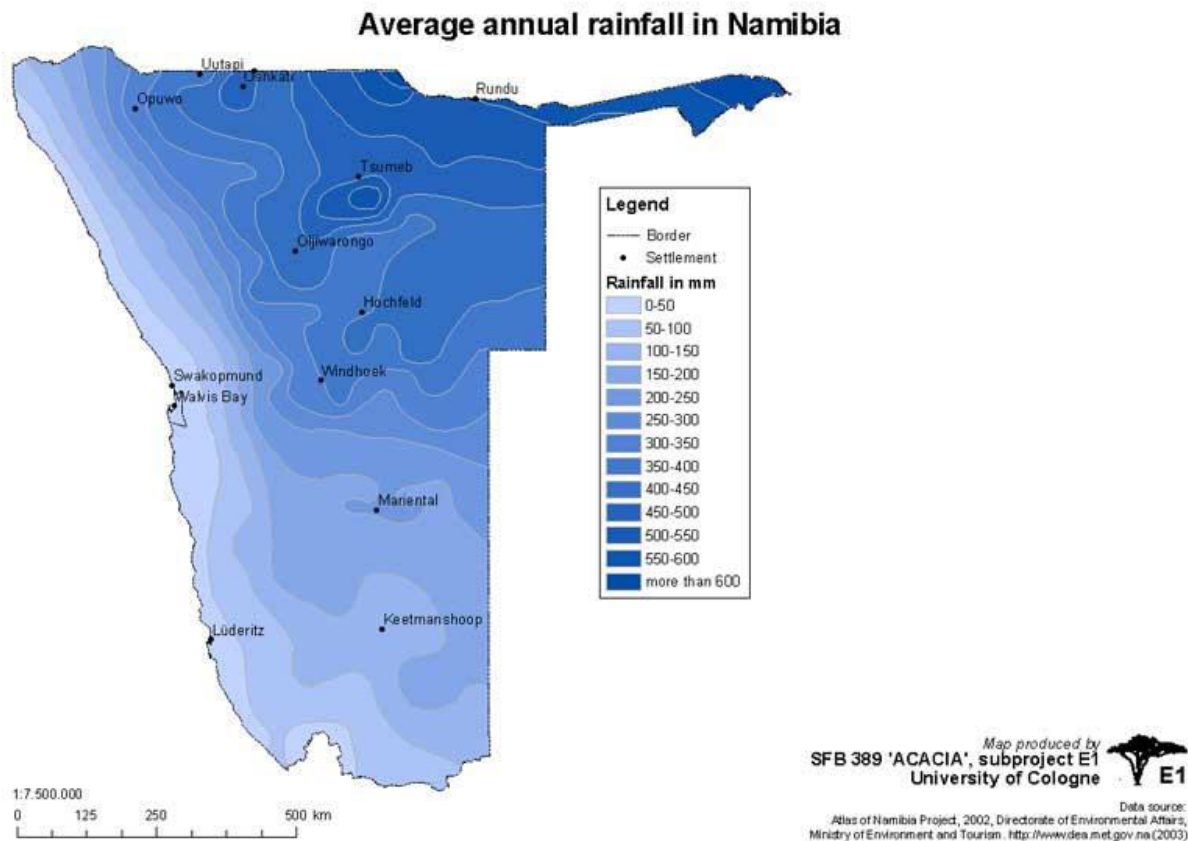

Figure 4: Average annual Rainfall (http://www.uni-koeln.de/sfb389/e/e1/download/atlas_namibia/pics/climate/rainfall-annual.jpg)

3.2.2 Topography, Geology and Soils

The Rundu area is characterised by the Kalahari Group geological division as depicted in **Figure 5** below. The dominant soil group in the area is characterised as Ferralic Arenosols which contains a high content of combined oxides of iron and aluminium and is formed by windblown sand (Mendelsohn, Jarvis, Roberts, *et al.*, 2002).

The topography of the Kavango Region is noticeably flat and is mostly made up of swamps, floodplains, wetlands and woodlands.

Geology of Namibia I: major geological divisions

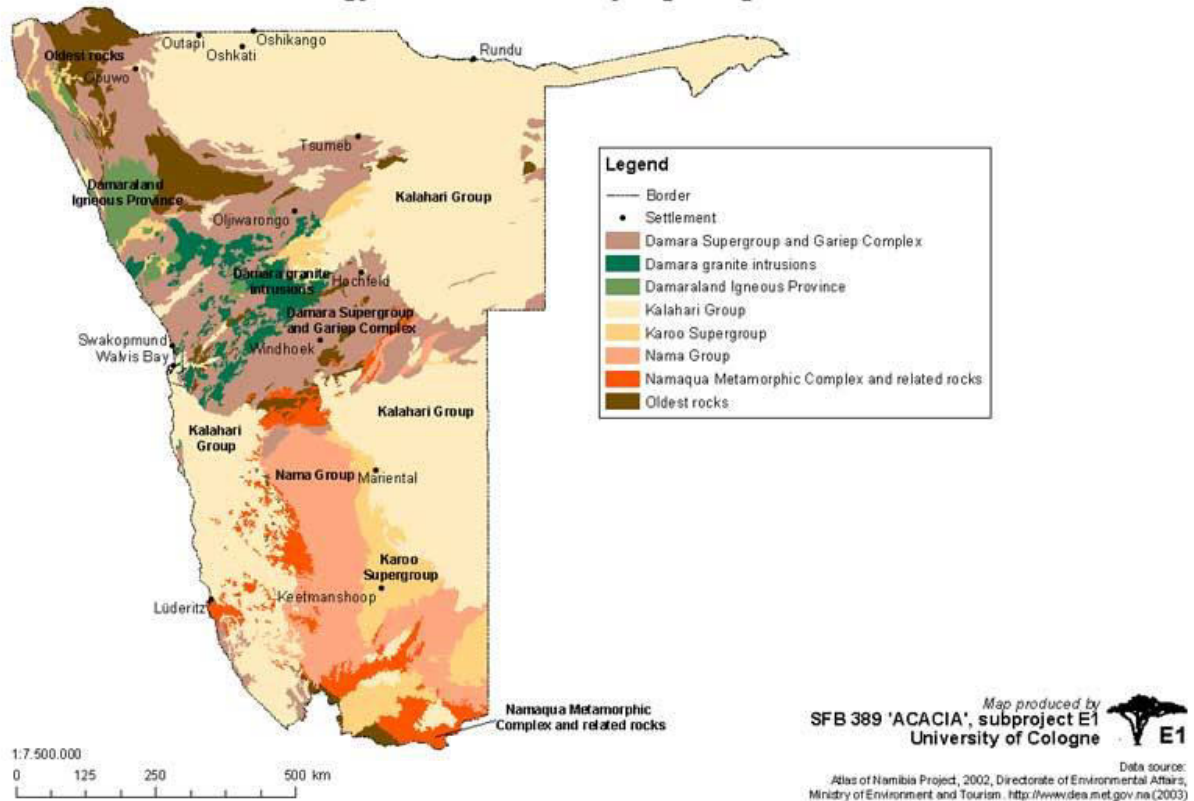

Figure 5: Geology of Namibia (http://www.uni-koeln.de/sfb389/e/e1/download/atlas_namibia/pics/physical/geology.jpg)

3.2.3 Hydrology and Hydrogeology

The main hydrological feature of the Kavango Region is the Kavango River as seen on **Figure 6** below. The Cuito River, a tributary, joins the Kavango River from Angola at Dirico, so flow volumes are greater downstream of this point. The Kavango River at Rundu experiences its highest water from January to May with the peak in April, in response to summer rain falling in the upstream catchment and making its way downstream. Water in the Cuito is delayed by a longer period and peaks in about May (Mendelsohn & el Obeid, 2004).

4 PROJECT DESCRIPTION

4.1 PROJECT COMPONENTS

As previously outlined in Section 1.1, the proposed project involves the following activities:

- **Subdivision of the Remainder of the Farm Rundu Townlands No. 1329 into Portion 132 and the Remainder of the Farm Rundu Townlands No. 1329;**
- **Layout design and Township Establishment on Portion 132 of the Farm Rundu Townlands No. 1329 to be known as Rundu Extension 30**

These components will be described in further detail below, in terms of their design, layout and footprint.

4.2 ALTERNATIVES

As pointed out in Section 1.4 above various layout alternatives were initially considered by the proponent, ultimately resulting in the final layouts. As such only the no-go alternative will be discussed below.

4.2.1 No – Go Alternative

The no-go alternative is the baseline against which all alternatives are assessed. The no-go alternative would essentially entail maintaining the current situation, whereby the subject area would remain vacant and undeveloped. Thus, the Rundu Town Council and the residents will not be able to receive the benefits which may result from the construction and operational phase of the development. Thus, the no-go alternative is not considered to be the preferred option.

4.3 THE PROPOSED DEVELOPMENT

Rundu, the capital of the Kavango-East Region with an estimated population of about 63 431 (Rundu Structure Plan 2013 - 2040) and an area measuring 164.1 kilometres, is experiencing a backlog in the provision of affordable housing. According to the report on the economic profile of Rundu compiled by First Capital Namibia in 2018, the backlog in the provision of affordable housing in Rundu is estimated at a total demand of around 12,460 houses. The report further highlighted that Rundu is the town with the highest number of shacks after Windhoek, whereby about 8150 families in Rundu live in informal settlements (August 2018). The mushrooming of informal settlements in Rundu results from the rapid in-migration of people in search of better opportunities and livelihoods.

The Rundu Town Council has anticipated the rapid urbanization as a ripple effect to the notable economic growth of Rundu. The Council has made provision for the development of future residential areas, which will respond to the need for housing in Rundu. This provision has been graphically and theoretically illustrated in the Rundu Structure Plan (2013 – 2040), by indicating the areas envisioned

for developing future residential townships, including the Farm Rundu Town and Townlands No. 1329 on which Portion 132 is located.

Therefore, the application for the proposed layout and establishment of Rundu Extension 30 on Portion 132 of the Farm Rundu Town and Townlands No. 1329 seeks to respond to the need for affordable residential housing in the town of Rundu as identified by the Rundu Town Council; while honouring the spatial vision of the town of Rundu as illustrated in the Rundu Structure Plan (2013 – 2040).

The aim of the township establishment on Portion 135 of the Farm Rundu Town and Townlands No. 1329 is to provide additional residential erven to help cater to the increasing demand for residential properties in the town of Rundu. The proposed township comprises of 78 erven and the Remainder which are reserved for land uses as discussed below. The purpose of the subject application is to address the need for serviced erven which can be made available for interested parties for the development of housing within the middle- and higher-income population of Rundu.

The layout design for the township establishment on Portion 132 of the Farm Rundu Town and Townlands No. 1329 as depicted in Figures 10 and 11 has made provision for the creation of 67 “Single Residential” erven with erf sizes ranging between 490.95m² to 4517.00m² and the 2 “General Residential” erven with erf sizes ranging between 14980.63m² to 19357.51m². This will help cater to the demand for residential properties that the town of Rundu is currently experiencing.

Erfen 15 respectively measuring 3747.39m² has been reserved for “Business” purposes in the layout plan, strategically located north-west of the Rundu Extension 7 along the District Road D3402 south of the proposed Rundu Extension 30. Erf 14 in the proposed layout has been reserved for “Local Institution” bounding Erf 14 and measuring 695.82m². The strategic locality of the “Business” erven is to ensure easy accessibility and convenience which will subsequently boost the efficient operation of the businesses.

The proposed layout plan for the township establishment on Portion 132 of the Remainder of the Farm Rundu Town and Townlands No. 1329 has made provision to reserve Erf 72 and 73 measuring 8078.36m² and 10198.03m² in extent for “Institutional” purposes. According to the Rundu Zoning Scheme, erven zoned “Institutional” can be primarily used for a place of instruction or house of worship or institution and with Council’s consent, for a place of assembly or dwelling unit.

Four (5) erven, making up at least 8.12% of the total area of Portion 132 of the Farm Rundu Town and Townlands No. 1329 have been reserved for “Public Open Space” in the layout plan for the proposed township establishment.

The Remainder of Portion 132 of the Remainder of the Farm Rundu Town and Townlands No. 132 is to be reserved as a 15meter wide “Street” which is to function as an access road, providing immediate access to the properties in the proposed township.

The layout was carefully compiled to ensure that public access to the lake is not blocked by future developments, as such a public open space (green belt) has been introduced along the northern edge of the entire development. The council is advised to introduce a pedestrian walk along this green belt and to ensure that the line of sight onto the lake as incorporated in the internal street layout is maintained at all times. The layout as attached, provides for most of the residential properties to overlook the “Ncwa” Lake.

The land utilisation table (**Table 5**) below depicts the apportionment of the land on Portion 132 of the Farm Rundu Town and Townlands No. 1329 for the establishment of the proposed township.

Table 5: Land Utilisation Index

Zoning	No of Erven	Area (ha)	Spatial implication (%)
Residential	67	7.13	24.39
General Residential	2	3.43	11.74
Business	1	0.37	1.28
Institutional	2	11.00	37.61
Local Authority	1	0.07	0.24
Public Open Space	5	2.38	8.12
Street	Remainder	4.86	16.61
TOTAL	78 and Remainder	29.25	100.00

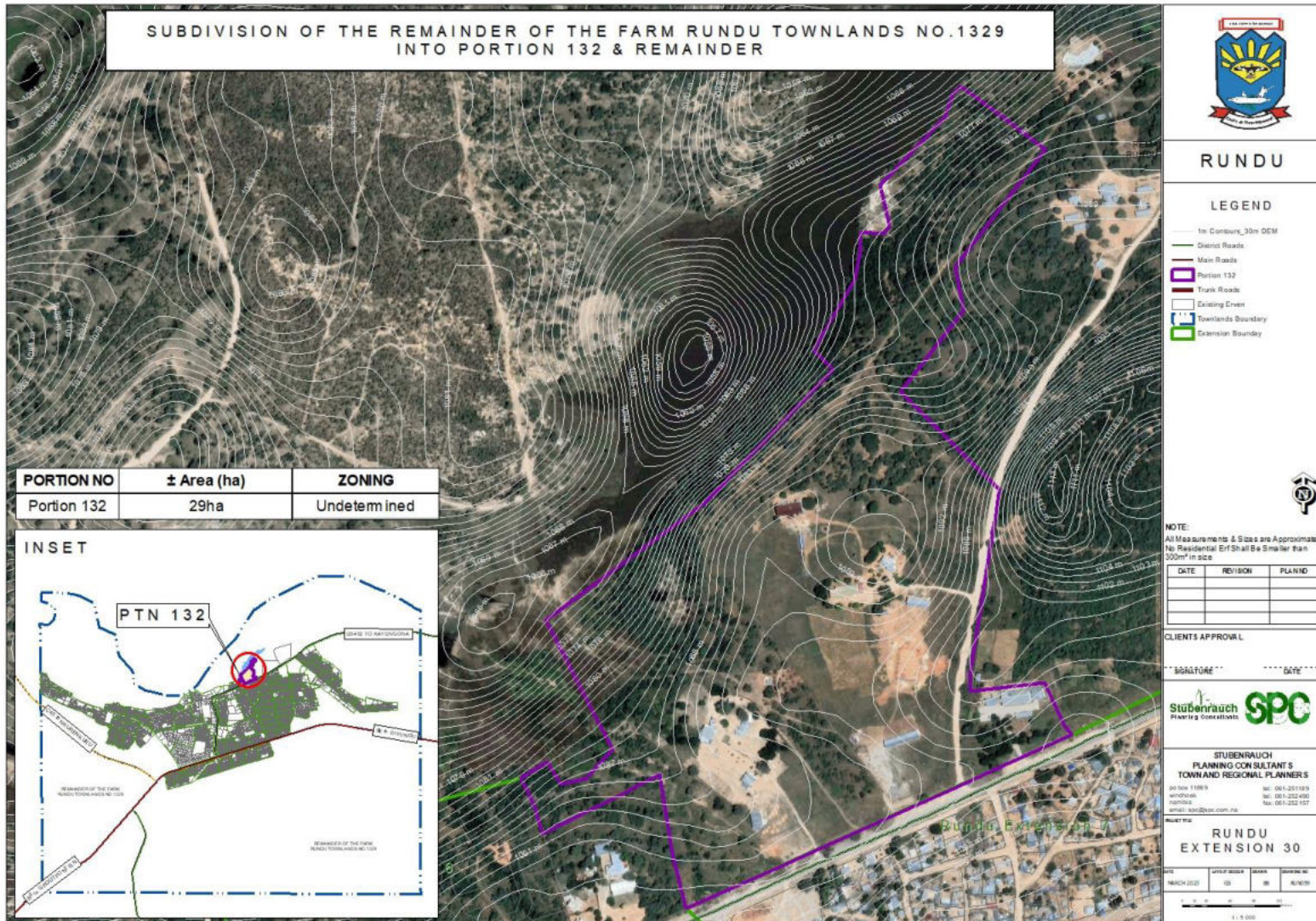

Figure 9: Aerial Map of proposed Rundu Extension 30

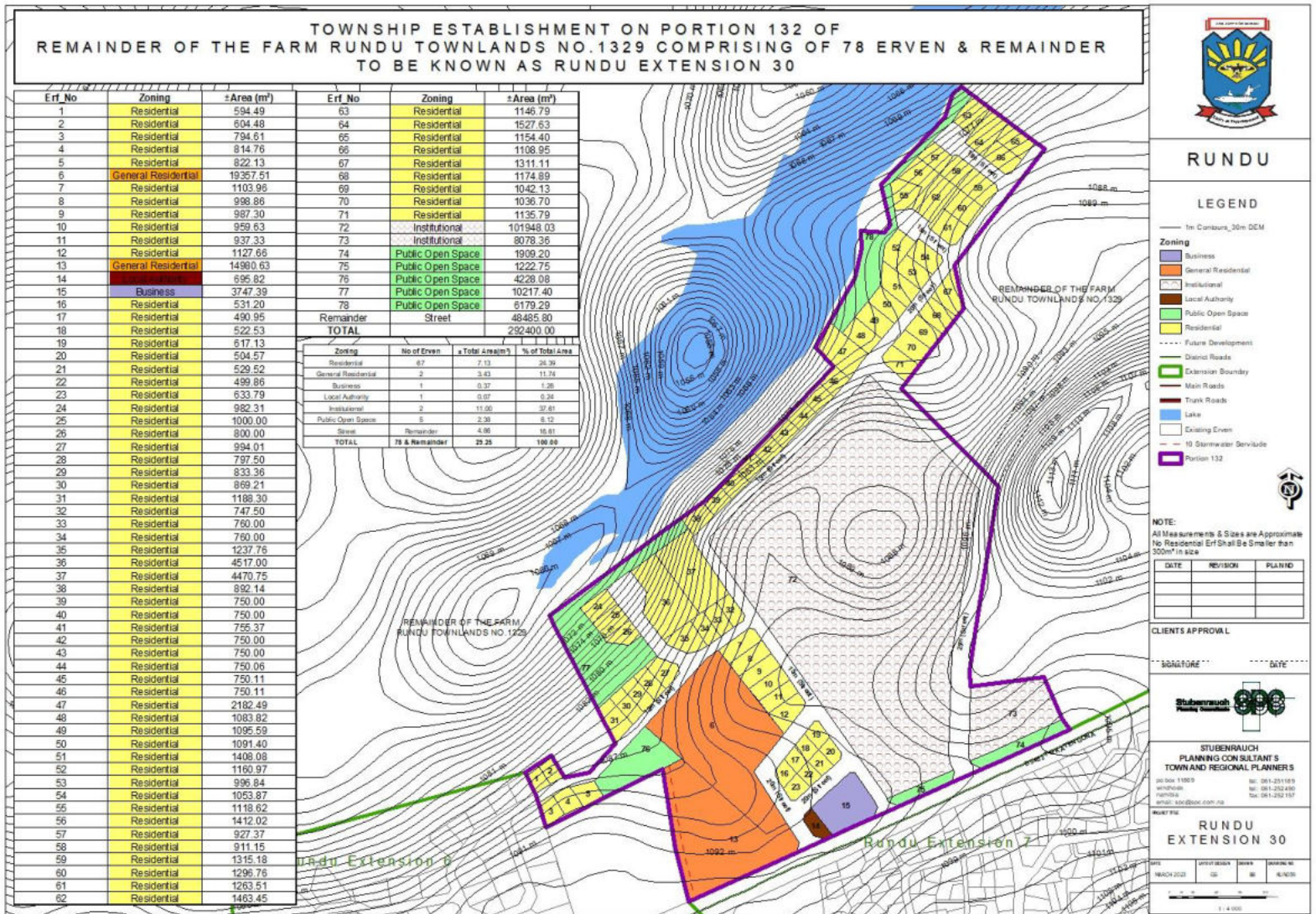

Figure 10: Township Establishment of Rundu Extension 30

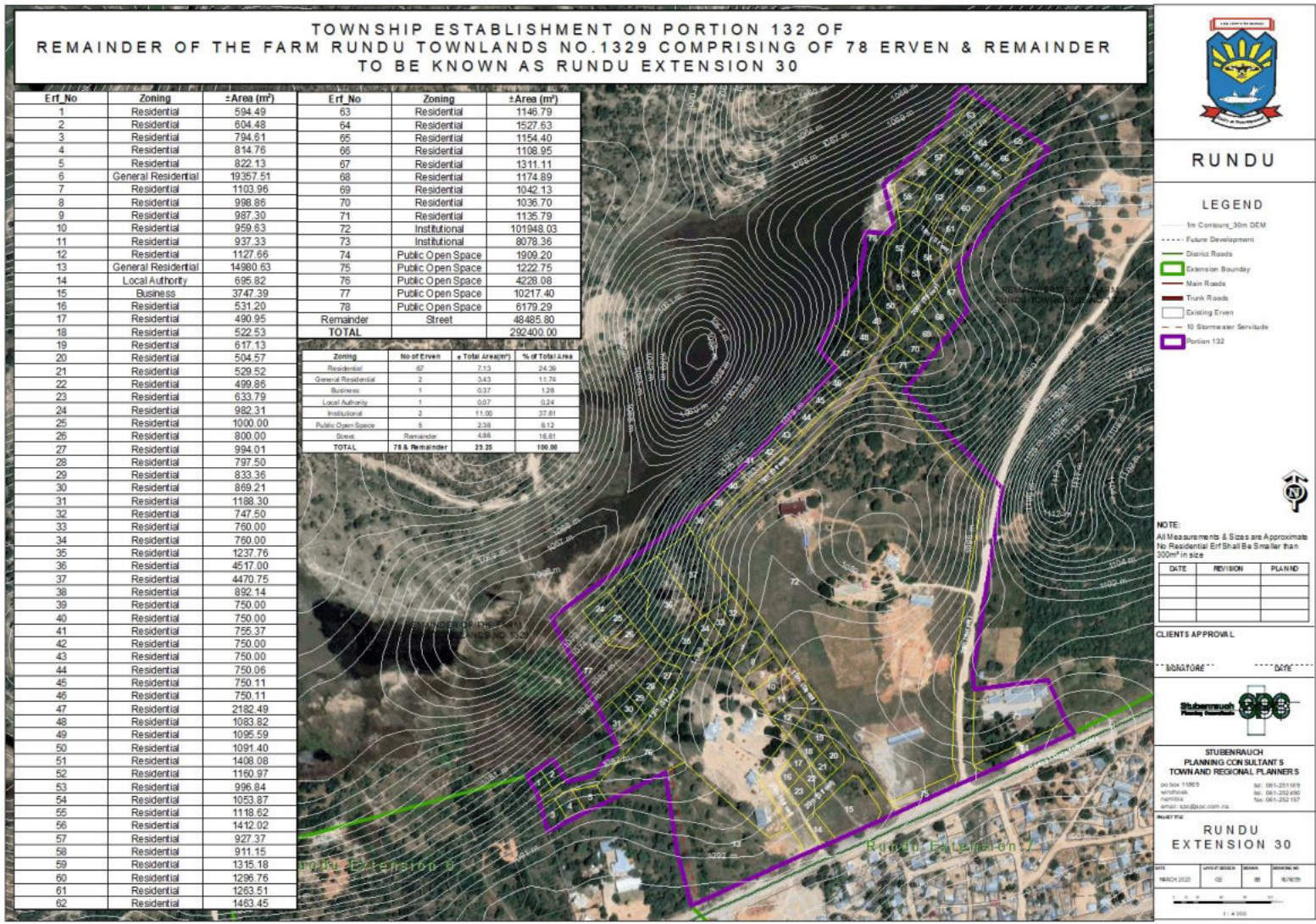

Figure 11: Aerial Map of proposed Township Establishment of Rundu Extension 30

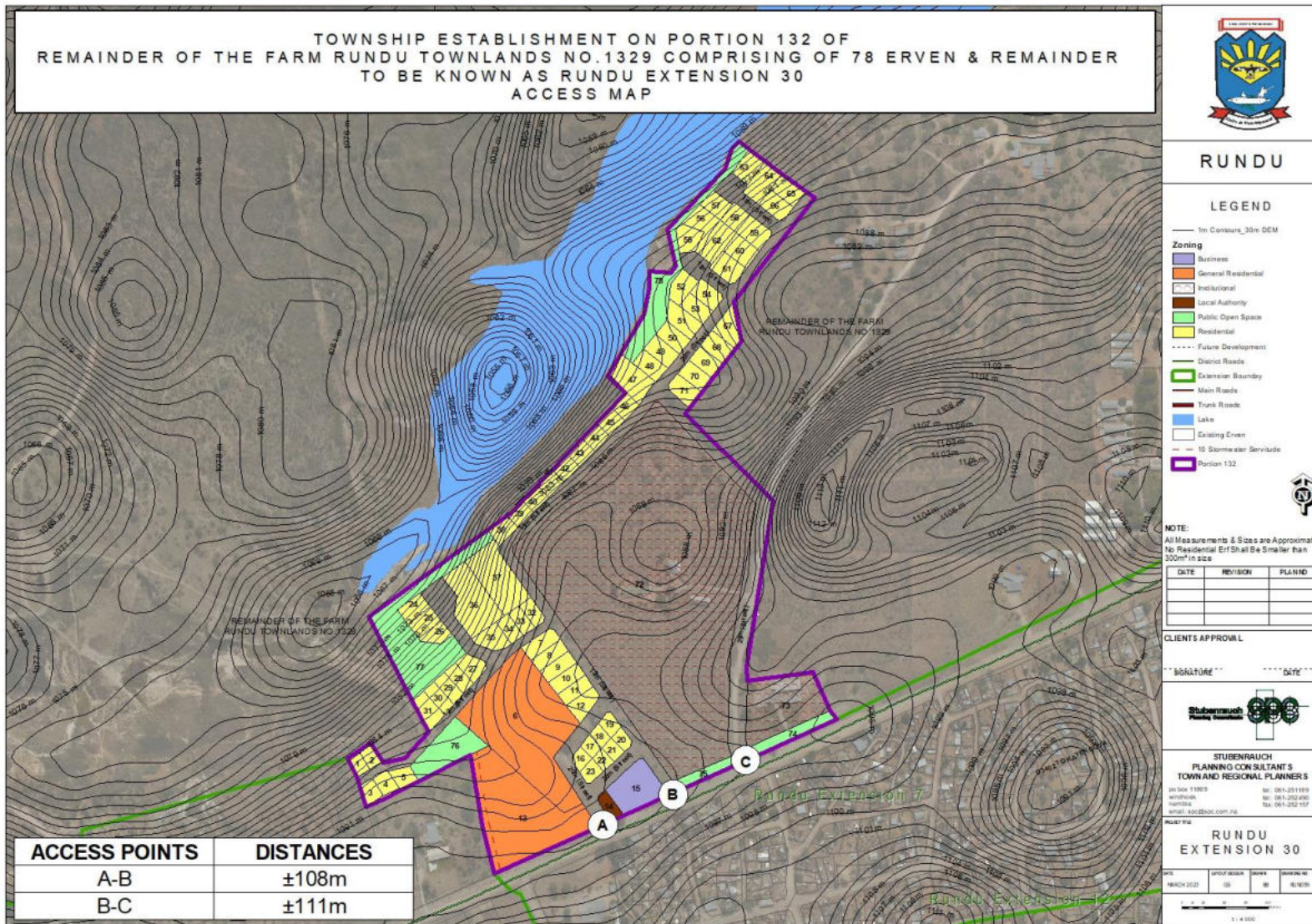

Figure 12: Access map

4.3.1 Engineering Services and Access Provision

4.3.1.1 Water, Sewer, and Electricity

The council is advised to appoint a Consulting Engineer to design and overlook the installation of the required municipal services to the satisfaction of the Rundu Town Council. A services master plan for the area should be drawn up by a professional engineer, the cost of the services to be at the account of the developer for the following:

- a) Provision of Bulk services, including water, sewer and electricity
- b) Stormwater management and channeling.

4.3.1.2 Storm Water

Storm water run-off will be accommodated as per the natural drainage patterns on Rundu Extension 4 and as per the Rundu Town Council's Storm Water Drainage System.

4.3.1.3 Access Provision

Access to the newly created extension, Rundu Extension 30, will be obtained from the D3408 road leading to Kayengona.

Within the proposed development, provision for internal street networks between 12m and 25m in width, was provided to allow for access to the proposed newly created erven, as depicted on the Township Establishment map attached. The proposed internal street network is connected to the D3408 road which is connected to the B8 road.

5 PUBLIC PARTICIPATION PROCESS

5.1 PUBLIC PARTICIPATION REQUIREMENTS

In terms of Section 21 of the EIA Regulations a call for open consultation with all I&APs at defined stages of the EIA process is required. This entails participatory consultation with members of the public by providing an opportunity to comment on the proposed project. Public Participation has thus incorporated the requirements of Namibia's legislation, but also takes account of international guidelines, including Southern African Development Community (SADC) guidelines and the Namibian EIA Regulations. Public participation in this project has been undertaken to meet the specific requirements in accordance with the international best practice. Please see **Table 6** below for the activities undertaken as part of the public participation process. The I&APs were given time to comment from **05 July 2023 to 27 July 2023**.

Table 6: Table of Public Participation Activities

ACTIVITY	REMARKS
Placement of site notice/poster in Rundu	See Annexure A
Placing advertisements in local newspapers namely the New Era and the Namibian (05 July 2023 and 12 July 2023).	See Annexure B
Written notice to surrounding property owners and Interested and Affected Parties via Email (05 July 2023)	See Annexure C
A public meeting was held on 14 July 2022 at the Trade Fair Boardroom in Rundu. No members from the public attended the meeting. However, the surrounding community in the area were provided with information on the proposed project and comment forms were hand delivered to them. The public interest on this project is minimal.	See Annexure C

5.1.1 Environmental Assessment Phase 2

The second phase of the PPP involved the lodging of the Draft Environmental Scoping Report (DESR) to all registered I&APs for comment. Registered and potential I&APs were informed of the availability of the DESR for public comment *via* a letter/email dated **04 September 2023**. An Executive Summary of the DESR was also be included in the letters to the registered I&APs. I&APs had until **18 September 2023** to submit comments or raise any issues or concerns they may have with regard to the proposed project. No comments were received during the respective comment periods.

6 ASSESSMENT METHODOLOGY

The purpose of this chapter is to describe the assessment methodology utilized in determining the significance of the construction and operational impacts of the proposed project, and where applicable the possible alternatives, on the biophysical and socio-economic environment.

Assessment of predicted significance of impacts for a proposed development is by its nature, inherently uncertain – environmental assessment is thus an imprecise science. To deal with such uncertainty in a comparable manner, a standardised and internationally recognised methodology has been developed. Such accepted methodology is applied in this study to assess the significance of the potential environmental impacts of the proposed development, outlined as follows in **Table 7**.

Table 7: Impact Assessment Criteria

CRITERIA	CATEGORY
Impact	Description of the expected impact
Nature Describe type of effect	Positive: The activity will have a social / economical / environmental benefit. Neutral: The activity will have no effect Negative: The activity will have a social / economical / environmental harmful effect
Extent Describe the scale of the impact	Site Specific: Expanding only as far as the activity itself (onsite) Small: restricted to the site’s immediate environment within 1 km of the site (limited) Medium: Within 5 km of the site (local) Large: Beyond 5 km of the site (regional)
Duration Predicts the lifetime of the impact.	Temporary: < 1 year (not including construction) Short-term: 1 – 5 years Medium term: 5 – 15 years Long-term: >15 years (Impact will stop after the operational or running life of the activity, either due to natural course or by human interference) Permanent: Impact will be where mitigation or moderation by natural course or by human interference will not occur in a particular means or in a particular time period that the impact can be considered temporary
Intensity Describe the magnitude (scale/size) of the Impact	Zero: Social and/or natural functions and/ or processes remain unaltered Very low: Affects the environment in such a way that natural and/or social functions/processes are not affected Low: Natural and/or social functions/processes are slightly altered

CRITERIA	CATEGORY
	<p>Medium: Natural and/or social functions/processes are notably altered in a modified way</p> <p>High: Natural and/or social functions/processes are severely altered and may temporarily or permanently cease</p>
<p>Probability of occurrence Describe the probability of the Impact <u>actually</u> occurring</p>	<p>Improbable: Not at all likely</p> <p>Probable: Distinctive possibility</p> <p>Highly probable: Most likely to happen</p> <p>Definite: Impact will occur regardless of any prevention measures</p>
<p>Degree of Confidence in predictions State the degree of confidence in predictions based on availability of information and specialist knowledge</p>	<p>Unsure/Low: Little confidence regarding information available (<40%)</p> <p>Probable/Med: Moderate confidence regarding information available (40-80%)</p> <p>Definite/High: Great confidence regarding information available (>80%)</p>
<p>Significance Rating The impact on each component is determined by a combination of the above criteria.</p>	<p>Neutral: A potential concern which was found to have no impact when evaluated</p> <p>Very low: Impacts will be site specific and temporary with no mitigation necessary.</p> <p>Low: The impacts will have a minor influence on the proposed development and/or environment. These impacts require some thought to adjustment of the project design where achievable, or alternative mitigation measures.</p> <p>Medium: Impacts will be experienced in the local and surrounding areas for the life span of the development and may result in long term changes. The impact can be lessened or improved by an amendment in the project design or implementation of effective mitigation measures.</p> <p>High: Impacts have a high magnitude and will be experienced regionally for at least the life span of the development, or will be irreversible. The impacts could have the no-go proposition on portions of the development in spite of any mitigation measures that could be implemented.</p>

*NOTE: Where applicable, the magnitude of the impact has to be related to the relevant standard (threshold value specified and source referenced). The magnitude of impact is based on specialist knowledge of that particular field.

For each impact, the EXTENT (spatial scale), MAGNITUDE (size or degree scale) and DURATION (time scale) are described. These criteria are used to ascertain the SIGNIFICANCE of the impact, firstly in the case of no mitigation and then with the most effective mitigation measure(s) in place. The decision as to which combination of alternatives and mitigation measures to apply lies with the proponent, and their acceptance and approval ultimately with the relevant environmental authority.

The SIGNIFICANCE of an impact is derived by taking into account the temporal and spatial scales and magnitude. Such significance is also informed by the context of the impact, i.e. the character and identity of the receptor of the impact.

6.1 MITIGATION MEASURES

There is a mitigation hierarchy of actions which can be undertaken to respond to any proposed project or activity (See **Figure 10** below). These cover avoidance, minimization, restoration and compensation. It is possible and considered sought after to enhance the environment by ensuring that positive gains are included in the proposed activity or project. If negative impacts occur, then the hierarchy indicates the following steps.

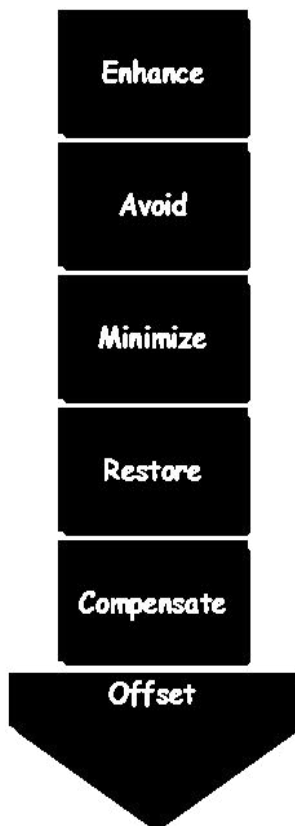

Impact avoidance: This step is most effective when applied at an early stage of project planning. It can be achieved by:

- not undertaking certain projects or elements that could result in adverse impacts;
- avoiding areas that are environmentally sensitive; and
- putting in place preventative measures to stop adverse impacts from occurring.

Impact minimization: This step is usually taken during impact identification and prediction to limit or reduce the degree, extent, magnitude, or duration of adverse impacts. It can be achieved by:

- scaling down or relocating the proposal;
- redesigning elements of the project; and
- taking supplementary measures to manage the impacts.

Restoration: This step is taken to improve degraded or removed ecosystems following exposure to impacts that cannot be completely avoided or minimised. Restoration tries to return an area to the original ecosystem that occurred before impacts. Restoration is frequently needed towards the end of a project’s life cycle but may be possible in some areas during operation.

Figure 13: Mitigation Hierarchy

Impact compensation: This step is usually applied to remedy unavoidable residual adverse impacts. It can be achieved by:

- rehabilitation of the affected site or environment, for example, by habitat enhancement;
- restoration of the affected site or environment to its previous state or better; and
- replacement of the same resource values at another location (off-set), for example, by wetland engineering to provide an equivalent area to that lost to drainage or infill.

7 ASSESSMENT OF POTENTIAL IMPACTS AND POSSIBLE MITIGATION MEASURES

7.1 INTRODUCTION

This Chapter describes the potential impacts on the biophysical and socio-economic environments, which may occur due to the proposed activities described in Chapter 4. These include potential impacts, which may arise during the operation of the proposed development (i.e. long-term impacts) as well as the potential construction related impacts (i.e. short to medium term). The assessment of potential impacts will help to inform and confirm the selection of the preferred layouts to be submitted to MEFT: DEAF for consideration. In turn, MEFT: DEAF's decision on the environmental acceptability of the proposed project and the setting of conditions of authorisation (should the project be authorised) will be informed by this chapter, amongst other information, contained in this EA Report.

The baseline and potential impacts that could result from the proposed development are described and assessed with potential mitigation measures recommended. Finally, comment is provided on the potential cumulative impacts which could result should this development, and others like it in the area, be approved.

7.2 PLANNING AND DESIGN PHASE IMPACTS

During the planning and design phase consideration should be given on aspects such as impacts of traffic and existing municipal infrastructure.

7.2.1 Traffic Impacts

The intended development may have an impact on traffic in the subject area as the sites are currently undeveloped. Once the proposed sites are developed traffic in the area is expected to increase. The traffic is not expected to increase significantly as the portions are in close proximity to an already developed area within the town.

7.2.2 Existing Service Infrastructure Impacts

The proposed townships are to be connected to the necessary services of the town. Once the sites become developed the increasing demand on the existing services would have to be determined and additional services would have to be provided for if needed.

7.3 CONSTRUCTION PHASE IMPACTS ON THE BIOPHYSICAL ENVIRONMENT

The construction phase impacts are those impacts on the biophysical and socio-economic environment that would occur during the construction phase. These impacts are inherently temporary in duration but may have longer lasting effects.

7.3.1 Flora and Fauna Impacts (Biodiversity)

There are a few trees located on the subject erf. The trees located on the subject site should be accommodated in the proposed use for the area. Trees protected under the Forestry Act 12 of 2001 should be protected within the development and may not be removed without a permit from the Department of Forestry.

It is anticipated that the proposed development area and associated infrastructure (e.g. water, sewage, access route, etc.) would have localised negative implications on the environment and associated fauna and flora should the proposed mitigation measures as outlined in the EMP be enforced.

7.3.2 Surface and Ground Water Impacts

Surface and groundwater impacts may be encountered during the construction and operation phase, especially if development takes place within the rainy season. The risk of contaminating such water sources can be increased by accidental spillage of oils and fuels and any other equipment used during construction. This risk is minimized by the fact that the construction phase will be a short-term activity.

7.3.3 Soil Erosion Impacts

Given the characteristics of the proposed site, soil erosion is likely to be encountered especially if construction will take place during the rainy season, the removal of the sparse vegetation will render the soil vulnerable to erosion as they also serve the purpose of keeping the soils compacted.

7.4 CONSTRUCTION PHASE IMPACTS ON THE SOCIO-ECONOMIC ENVIRONMENT

7.4.1 Heritage impacts

No archaeological and heritage resources are expected to be found on the site. The project management should however be made aware of the provisions of the National Heritage Act regarding the prompt reporting of archaeological finds. Section 3.1.2 provides an overview of the archaeological and heritage context of the town and region.

7.4.2 Health, Safety and Security Impacts

Due to the demand for construction workers during the construction of the proposed project an influx of migrant workforce who will require temporary accommodation in Rundu might be experienced. Experience with other construction projects in a developing-world context has shown that, where migrant construction workers have the opportunity to interact with the local community, a significant risk is created for the development of social conditions and sexual behaviors that contribute to the spread of HIV and AIDS.

In response to the threat the pandemic poses, MEFT has developed a policy on HIV and AIDS. This policy, which was developed with support from USAID, GTZ and the German Development Fund, provides for a non-discriminatory work environment and for workplace programs managed by a Ministry-wide committee. The MEFT has also recently initiated a programme aimed at mainstreaming HIV and gender issues into environmental impact assessments.

7.4.3 Traffic Impacts

Traffic is expected to increase during the construction phase of the project in areas where construction will take place. A number of trucks and other heavy machinery will be required to deliver, handle and position construction materials as well as to remove spoil material. Not only will the increase in traffic result in associated noise impacts, it will also impact on the roads in the area.

7.4.4 Noise Impacts

Construction may result in associated noise impacts. These noise impacts will mainly be associated with construction machinery and construction vehicles. The impact is however limited mainly to the construction period only.

7.4.5 Dust and Emission Impacts

Excavation and stockpiles during the construction phase could result in dust impacts, if not managed correctly. Dust could impact negatively on the health of the nearby community if mitigation measures are not implemented. Dust impacts are primarily associated with the construction phase.

7.4.6 Municipal Services

The construction phase will result in additional people on-site, who will require provision of the following services:

- Potable water for domestic (ablution and drinking) and construction purposes.

- Temporary toilets during the construction phase.
- Solid waste management (domestic and construction waste).

These services if not managed well are likely to create an opportunity for water wastage; litter; solid and human waste pollution.

7.4.7 Storage and Utilisation of Hazardous Substances

Hazardous substances are regarded by the Hazardous Substance Ordinance (No. 14 of 1974) as those substances which may cause injury or ill-health to or death of human beings by reason of their toxic, corrosive, irritant, strongly sensitizing or flammable nature or the generation of pressure thereby in certain circumstances. During the construction period, the use and storage of these types of hazardous substances, such as shutter oil, curing compounds, types of solvents, primers and adhesives and diesel, on-site could have negative impacts on the surrounding environment if these substances spill and enter the environment.

7.5 OPERATIONAL PHASE IMPACTS

The operational phase impacts are those impacts on the biophysical and socio-economic environment that would occur during the operational phase of the proposed project and are inherently long-term in duration.

7.5.1 Visual and Sense of Place Impacts

The extent of this disturbance will depend on how highly the interested and affected parties valued the initial aesthetic quality of the site. The intended activities for the proposed site may alter the sense of place for the existing community and property owners situated in close proximity to the site, as well as the residents of Rundu who frequent the site.

7.5.2 Noise Impacts

The operational activities may result in associated noise impacts, depending on the exact type of activities taking place on the properties. However due to the nature of the land uses proposed for the subject even it is not expected that the noise levels will be significant if managed well.

7.5.3 Emission Impacts

The air quality in the area is considered to be fairly good. Additional emissions are not expected due to the land uses that are intended for the site.

7.5.4 Waste Impacts

Increased amounts of waste may be generated as a result of the operational activities at the sites. Effective waste management on site should be practiced as per the recommendations in the EMP.

7.5.5 Social Impacts

From a social perspective, the development will make available much needed erven for housing in Rundu. The community of Rundu are further expected to benefit from the employment opportunities that may be offered during construction and possibly by the activities taking place at the site.

7.6 CUMULATIVE IMPACTS

The cumulative impact of the proposed developments regarding the degradation of the project area is very difficult to rate. If all proposed mitigation measures are however in place to minimise the overall impacts then the cumulative impact can be expected to be rated as ***Medium-Low (negative)*** for the proposed developments.

7.7 ENVIRONMENTAL MANAGEMENT PLAN

An Environmental Management Plan (EMP) is contained in **Annexure F** of this report. The purpose of the EMP is to outline the type and range of mitigation measures that should be implemented during the construction, operation and decommissioning phases of the project to ensure that negative impacts associated with the development are avoided or mitigated.

7.8 SUMMARY OF POTENTIAL IMPACTS

A summary of all the potential impacts from the proposed project assessed above is included in **Table 8**. The **Tables 9 – 12** provide a summary of the mitigation measures proposed for the impacts. While some difference in magnitude of the potential impacts would result from the proposed alternatives this difference was not considered to be significant for any of the potential impacts. As such, the table below applies to all proposed alternatives.

Table 8: Summary of the significance of the potential impacts

Description of potential impact	Project alternative	No mitigation / mitigation	Extent	Magnitude	Duration	Significance	Probability	Confidence	Reversibility	Cumulative impact
PLANNING AND DESIGN PHASE										
1. Traffic Impacts	Rundu Ext 30	No mitigation	Local	Medium	Medium term	Medium	Probable	Certain	Reversible	Medium (-ve)
		Mitigation	Local	Low	Medium term	Low	Probable	Certain	Reversible	Low (-ve)
	No go	No mitigation	Local	Neutral	Medium term	Neutral	Probable	Certain	Reversible	Neutral
		Mitigation	Local	Neutral	Medium term	Neutral	Probable	Certain	Reversible	Neutral
2. Proposed services	Rundu Ext 30	No mitigation	Local	Medium	Medium term	Medium	Probable	Certain	Reversible	Medium (-ve)
		Mitigation	Local	Low	Medium term	Low	Probable	Certain	Reversible	Low (-ve)
	No go	No mitigation	Local	Neutral	Medium term	Neutral	Probable	Certain	Reversible	Neutral
		Mitigation	Local	Neutral	Medium term	Neutral	Probable	Certain	Reversible	Neutral
CONSTRUCTION PHASE										
3. Biodiversity (Fauna and Flora)	Rundu Ext 30	No mitigation	Local	Medium-Low	Short term	Medium	Probable	Certain	Reversible	Medium (-ve)
		Mitigation	Local	Low	Short term	Low	Probable	Certain	Reversible	Low (-ve)
	No go	No mitigation	Local	Neutral	Short term	Neutral	Probable	Certain	Reversible	Neutral
		Mitigation	Local	Neutral	Short term	Neutral	Probable	Certain	Reversible	Neutral
4. Surface & ground water	Rundu Ext 30	No mitigation	Local	Medium	Short term	Medium	Probable	Certain	Reversible	Medium (-ve)

Description of potential impact	Project alternative	No mitigation / mitigation	Extent	Magnitude	Duration	Significance	Probability	Confidence	Reversibility	Cumulative impact
		Mitigation	Local	Low	Short term	Medium - low	Probable	Certain	Reversible	Medium - Low (-ve)
	No go	No mitigation	Local	Neutral	Short term	Neutral	Probable	Certain	Reversible	Neutral
		Mitigation	Local	Neutral	Short term	Neutral	Probable	Certain	Reversible	Neutral
5. Soil erosion	Rundu Ext 30	No mitigation	Local	Medium	Short term	Medium - low	Probable	Certain	Reversible	Medium - low (-ve)
		Mitigation	Local	Low	Short term	Low	Probable	Certain	Reversible	Low (-ve)
	No go	No mitigation	Local	Neutral	Short term	Neutral	Probable	Certain	Reversible	Neutral
		Mitigation	Local	Neutral	Short term	Neutral	Probable	Certain	Reversible	Neutral
6. Heritage	Rundu Ext 30	No mitigation	Local	Very low	Short term	Very low	Probable	Certain	Irreversible	Very low(-ve)
		Mitigation	Local	Negligible	Short term	Negligible	Probable	Certain	Irreversible	Negligible (-ve)
	No go	No mitigation	Local	Neutral	Short term	Neutral	Probable	Certain	Reversible	Neutral
		Mitigation	Local	Neutral	Short term	Neutral	Probable	Certain	Reversible	Neutral
7. Health, safety and security	Rundu Ext 30	No mitigation	Local	Medium-Low	Short term	Medium-Low	Probable	Certain	Reversible	Medium-Low (-ve)
		Mitigation	Local	Low	Short term	Low	Probable	Certain	Reversible	Low (-ve)
	No go	No mitigation	Local	Neutral	Short term	Neutral	Probable	Certain	Reversible	Neutral
		Mitigation	Local	Neutral	Short term	Neutral	Probable	Certain	Reversible	Neutral
8. Traffic impacts	Rundu Ext 30	No mitigation	Local	Low	Short term	Low	Probable	Certain	Reversible	Low (-ve)
		Mitigation	Local	Very low	Short term	Very low	Probable	Certain	Reversible	Very low

Description of potential impact	Project alternative	No mitigation / mitigation	Extent	Magnitude	Duration	Significance	Probability	Confidence	Reversibility	Cumulative impact
	No go	No mitigation	Local	Neutral	Short term	Neutral	Probable	Certain	Reversible	Neutral
		Mitigation	Local	Neutral	Short term	Neutral	Probable	Certain	Reversible	Neutral
9. Noise impacts	Rundu Ext 30	No mitigation	Local	Medium	Short term	Medium - low	Probable	Certain	Reversible	Medium - Low (-ve)
		Mitigation	Local	Low	Short term	Low	Probable	Certain	Reversible	Very low (-ve)
	No go	No mitigation	Local	Neutral	Short term	Neutral	Probable	Certain	Reversible	Neutral
		Mitigation	Local	Neutral	Short term	Neutral	Probable	Certain	Reversible	Neutral
10. Emissions impacts	Rundu Ext 30	No mitigation	Local	Medium	Short term	Low	Probable	Certain	Reversible	Low (-ve)
		Mitigation	Local	Low	Short term	Very Low	Probable	Certain	Reversible	Very Low (-ve)
	No go	No mitigation	Local	Neutral	Short term	Neutral	Probable	Certain	Reversible	Neutral
		Mitigation	Local	Neutral	Short term	Neutral	Probable	Certain	Reversible	Neutral
11. Municipal services	Rundu Ext 30	No mitigation	Local	Low	Short term	Low	Probable	Certain	Reversible	Low (-ve)
		Mitigation	Local	Very low	Short term	Very low	Probable	Certain	Reversible	Very low (-ve)
	No go	No mitigation	Local	Neutral	Short term	Neutral	Probable	Certain	Reversible	Neutral
		Mitigation	Local	Neutral	Short term	Neutral	Probable	Certain	Reversible	Neutral
12. Waste	Rundu Ext 30	No mitigation	Local	Low	Short term	Medium	Probable	Certain	Reversible	Medium (-ve)
		Mitigation	Local	Very low	Short term	Low	Probable	Certain	Reversible	Low (-ve)

Description of potential impact	Project alternative	No mitigation / mitigation	Extent	Magnitude	Duration	Significance	Probability	Confidence	Reversibility	Cumulative impact
	No go	No mitigation	Local	Neutral	Short term	Neutral	Probable	Certain	Reversible	Neutral
		Mitigation	Local	Neutral	Short term	Neutral	Probable	Certain	Reversible	Neutral
13. Hazardous Substances	Rundu Ext 30	No mitigation	Local	Low	Short term	Medium	Probable	Certain	Reversible	Medium (-ve)
		Mitigation	Local	Very low	Short term	Low	Probable	Certain	Reversible	Very low (-ve)
	No go	No mitigation	Local	Neutral	Short term	Neutral	Probable	Certain	Reversible	Neutral
		Mitigation	Local	Neutral	Short term	Neutral	Probable	Certain	Reversible	Neutral
OPERATIONAL PHASE										
1. Visual & sense of place	Rundu Ext 30	No mitigation	Local	Medium	Medium term	Medium	Probable	Certain	Reversible	Medium (-ve)
		Mitigation	Local	Medium-Low	Medium term	Medium-Low	Probable	Certain	Reversible	Medium-Low (-ve)
	No go	No mitigation	Local	Neutral	Medium term	Neutral	Probable	Certain	Reversible	Neutral
		Mitigation	Local	Neutral	Medium term	Neutral	Probable	Certain	Reversible	Neutral
2. Noise	Rundu Ext 30	No mitigation	Local	Medium-Low	Medium term	Medium-Low	Probable	Certain	Reversible	Medium-Low (-ve)
		Mitigation	Local	Low	Medium term	Low	Probable	Certain	Reversible	Low (-ve)
	No go	No mitigation	Local	Neutral	Medium term	Neutral	Probable	Certain	Reversible	Neutral
		Mitigation	Local	Neutral	Medium term	Neutral	Probable	Certain	Reversible	Neutral

Description of potential impact	Project alternative	No mitigation / mitigation	Extent	Magnitude	Duration	Significance	Probability	Confidence	Reversibility	Cumulative impact
3. Emissions	Rundu Ext 30	No mitigation	Local	Medium-Low	Medium term	Low	Probable	Certain	Reversible	Low (-ve)
		Mitigation	Local	Low	Medium term	Very Low	Probable	Certain	Reversible	Very Low (-ve)
	No go	No mitigation	Local	Neutral	Medium term	Neutral	Probable	Certain	Reversible	Neutral
		Mitigation	Local	Neutral	Medium term	Neutral	Probable	Certain	Reversible	Neutral
4. Waste	Rundu Ext 30	No mitigation	Local	Low	Long term	Medium	Probable	Certain	Reversible	Medium (-ve)
		Mitigation	Local	Very low	Long term	Low	Probable	Certain	Reversible	Low (-ve)
	No go	No mitigation	Local	Neutral	Short term	Neutral	Probable	Certain	Reversible	Neutral
		Mitigation	Local	Neutral	Short term	Neutral	Probable	Certain	Reversible	Neutral
5. Social impact	Rundu Ext 30	No mitigation	Local	High	Long term	Medium (+)	Probable	Probable	Reversible	Medium (+)
		Mitigation	Local	High	Long term	Medium (+)	Probable	Probable	Reversible	Medium (+)
	No go	No mitigation	Local	Neutral	Long term	Neutral	Probable	Probable	Reversible	Neutral
		Mitigation	Local	Neutral	Long term	Neutral	Probable	Probable	Reversible	Neutral

Table 9: Proposed mitigation measures for the planning and design phase

PLANNING AND DESIGN PHASE IMPACTS	
Impact	Mitigation Measures
Traffic	<ul style="list-style-type: none"> • Ensure that road junctions have good sightlines. • Provide formal road crossings at relevant areas. • Provide for speed reducing interventions such as speed bumps at relevant road sections.
Existing Service Infrastructure	<ul style="list-style-type: none"> • It is recommended that alternative and renewable sources of energy be explored and introduced into the proposed development to reduce dependency on the grid. • Solar geysers and panels should be considered to provide for general lighting and heating of water and buildings. • Water saving mechanisms should be considered for incorporation within the developments in order to further reduce water demands. • Re-use of treated wastewater should be considered wherever possible to reduce the consumption of potable water.

Table 10: Proposed mitigation measures for the construction phase

CONSTRUCTION PHASE IMPACTS	
Impact	Mitigation Measures
Flora and Fauna	<ul style="list-style-type: none"> • Adapt the proposed developments to the local environment – e.g. small adjustments to the site layout could avoid potential features such as water bodies and vegetation. • Prevent the destruction of protected and endemic plant species. • Prevent contractors from collecting wood, veld food, etc. during the construction phase. • Do not clear cut the entire development site, but rather keep the few individual trees/shrubs not directly affecting the developments as part of the landscaping. • The plants that are to be kept should be clearly marked with “danger tape” to prevent accidental removal.

CONSTRUCTION PHASE IMPACTS	
Impact	Mitigation Measures
	<ul style="list-style-type: none"> • Regular inspection of the marking tool should be carried out. • The very important plants should be “camped off” to prevent the unintended removal or damage to these trees. • Recommend the planting of local indigenous species of flora as part of the landscaping as these species would require less maintenance than exotic species. • Transplant removed plants where possible, or plant new plants in lieu of those that have been removed. • Prevent the introduction of potentially invasive alien ornamental plant species such as; <i>Lantana</i>, <i>Opuntia</i>, <i>Prosopis</i>, <i>Tecoma</i>, etc.; as part of the landscaping as these species could infest the area further over time.
Surface and Ground Water Impacts	<ul style="list-style-type: none"> • It is recommended that construction takes place outside of the rainy season in order to limit flooding on site and surface water pollution. • No dumping of waste products of any kind in or in close proximity to surface water bodies. • Heavy construction vehicles should be kept out of any surface water bodies and the movement of construction vehicles should be limited where possible to the existing roads and tracks. • Ensure that oil/ fuel spillages from construction vehicles and machinery are minimised and that where these occur, that they are appropriately dealt with. • Drip trays must be placed underneath construction vehicles when not in use to contain all oil that might be leaking from these vehicles. • Contaminated runoff from the construction sites should be prevented from entering the surface and ground water bodies. • All materials on the construction site should be properly stored. • Disposal of waste from the sites should be properly managed and taken to the designated landfill site. • Construction workers should be given ablution facilities at the construction sites that are located at least 30 m away from any surface water and regularly serviced.

CONSTRUCTION PHASE IMPACTS	
Impact	Mitigation Measures
	<ul style="list-style-type: none"> • Washing of personnel or any equipment should not be allowed on site. Should it be necessary to wash construction equipment these should be done at an area properly suited and prepared to receive and contain polluted waters.
Soil Erosion	<ul style="list-style-type: none"> • It is recommended that construction takes place outside of the rainy season in order to limit potential flooding and the runoff of loose soil causing further erosion. • Appropriate erosion control structures must be put in place where soil may be prone to erosion. • Checks must be carried out at regular intervals to identify areas where erosion is occurring. • Appropriate remedial actions are to be undertaken wherever erosion is evident.
Heritage	<ul style="list-style-type: none"> • The project management should be made aware of the provisions of the National Heritage Act regarding the prompt reporting of archaeological finds. • In the event of such finds, construction must stop, and the project management or contractors should notify the National Heritage Council of Namibia immediately.
Health, Safety and Security	<ul style="list-style-type: none"> • Construction personnel should not overnight at the site, except the security personnel. • Ensure that all construction personnel are properly trained depending on the nature of their work. • Provide for a first aid kit and a properly trained person to apply first aid when necessary. • Restrict unauthorised access to the site and implement access control measures. • Clearly demarcate the construction site boundaries along with signage of “no unauthorised access”. • Clearly demarcate dangerous areas and no-go areas on site. • Staff and visitors to the site must be fully aware of all health and safety measures and emergency procedures on site. • The contractor must comply with all applicable occupational health and safety requirements. • The workforce should be provided with all necessary Personal Protective Equipment where appropriate.

CONSTRUCTION PHASE IMPACTS	
Impact	Mitigation Measures
Traffic	<ul style="list-style-type: none"> • Limit and control the number of access points to the site. • Ensure that road junctions have good sightlines. • Construction vehicles need to be in a road worthy condition and maintained throughout the construction phase. • Transport the materials in the least number of trips as possible. • Adhere to the speed limit. • Implement traffic control measures where necessary.
Noise	<ul style="list-style-type: none"> • No amplified music should be allowed on site. • Inform immediate neighbours of construction activities to commence and provide for continuous communication between the neighbours and contractor. • Limit construction times to acceptable daylight hours. • Install technology such as silencers on construction machinery if noise levels are significantly high. • Do not allow the use of horns as a general communication tool but use it only where necessary as a safety measure.
Dust and Emission	<ul style="list-style-type: none"> • It is recommended that dust suppressants such as Dustex be applied to all the construction clearing activities to ensure at least 50% control efficiency on all the unpaved roads and reduce water usage. • Construction vehicles to only use designated roads. • During high wind conditions the contractor must make the decision to cease works until the wind has calmed down. • Cover any stockpiles with plastic to minimise windblown dust. • Provide workers with dust masks.

CONSTRUCTION PHASE IMPACTS	
Impact	Mitigation Measures
Waste	<ul style="list-style-type: none"> • It is recommended that waste from the temporary toilets be disposed of at an approved Wastewater Treatment Works. • A sufficient number of waste bins should be placed around the site for the general waste. • A sufficient number of skip containers for the heavy waste and rubble should be provided for around the site. • Solid waste will be collected and disposed of at an appropriate local land fill or an alternative approved site, in consultation with the local authority.
Hazardous Substances	<ul style="list-style-type: none"> • Storage of the hazardous substances in a bunded area, with a volume of 120 % of the largest single storage container or 25 % of the total storage containers whichever is greater. • Refuel vehicles in designated areas that have a protective surface covering and utilise drip trays for stationary plant.

Table 11: Proposed mitigation measures for the operational phase

OPERATIONAL PHASE IMPACTS	
Impact	Mitigation Measures
Visual and Sense of Place	<ul style="list-style-type: none"> • It is recommended that more 'green' technologies be implemented within the architectural designs and building materials of the development where possible in order to minimise the visual prominence of such a development within the more natural surrounding landscape. • Natural colours and building materials such as wood and stone should be incorporated as well as the use of indigenous vegetation in order to help beautify the development. • Visual pollutants can further be prevented through mitigations (i.e. keep existing trees, introduce tall indigenous trees; keep structures unpainted and minimise large advertising billboards).
Noise	<ul style="list-style-type: none"> • Do not allow commercial activities that generate excessive noise levels. • Continuous monitoring of noise levels should be conducted to make sure the noise levels does not exceed acceptable limits. • No activity having a potential noise impact should be allowed after 18:00 hours if possible.
Emissions	<ul style="list-style-type: none"> • Consider tarring of the internal road network. • Manage activities that generate emissions.
Waste	<ul style="list-style-type: none"> • Solid waste will be collected from site regularly. • Waste should be disposed of at an appropriate local land fill, in consultation with the local authority. • No waste may be buried or burned.
Social Impacts	No specific mitigation measures are required, only that the local community be consulted in terms of possible job creation opportunities and must be given first priority if unspecialised job vacancies are available.

8 CONCLUSION

The purpose of this Chapter is to briefly summarise and conclude the FESR and describe the way forward.

8.1 CONSTRUCTION PHASE IMPACTS

With reference to **Table 8**, none of the negative construction phase impacts were deemed to have a high significance impact on the environment. The construction impacts were assessed to a **Medium to Low (negative)** significance, without mitigation measures. With the implementation of the recommended mitigation measures in Chapter 7 as well as in the EMP, the significance of the construction phase impacts is likely to be reduced to a **Low (negative)**.

8.2 OPERATIONAL PHASE

The most significant operational phase impact **medium (positive)** is the social impact. This is as a result of the potential job opportunities during construction as well the increased development within the area. Furthermore, the community of Rundu are expected to benefit from the new accommodation facility due to it providing housing and additional amenities which may not be readily available in the town.

8.3 LEVEL OF CONFIDENCE IN ASSESSMENT

With reference to the information available at the project planning cycle, the confidence in the environmental assessment undertaken is regarded as being acceptable for the decision-making, specifically in terms of the environmental impacts and risks. The Environmental Assessment Practitioner believes that the information contained within this FESR is adequate to allow MEFT: DEAF to be able to determine the environmental acceptability of the proposed project.

It is acknowledged that the project details will evolve during the detailed design and construction phases. However, these are unlikely to change the overall environmental acceptability of the proposed project and any significant deviation from what was assessed in this FESR should be subject to further assessment. If this was to occur, an amendment to the Environmental Authorisation may be required in which case the prescribed process would be followed.

8.4 MITIGATION MEASURES

With the implementation of the recommended mitigation measures in Chapter 7 as well as in the EMP, the significance of the construction and operational phase impacts is likely to be reduced to a **Low (negative)**. **It is further extremely important to include an Environmental Control Officer (ECO)**

on site during the construction phase of the proposed project to ensure that all the mitigation measures discussed in this report and the EMP are enforced.

It is noted that where appropriate, these mitigation measures and any others identified by MEFT: DEAF could be enforced as Conditions of Approval in the Environmental Authorisation, should MEFT: DEAF issue a positive Environmental Authorisation.

8.5 OPINION WITH RESPECT TO THE ENVIRONMENTAL AUTHORISATION

Regulation 15(j) of the EMA, requires *that the EAP include an opinion as to whether the listed activity must be authorised and if the opinion is that it must be authorised, any condition that must be made in respect of that authorisation.*

It is recommended that this project be authorised because should the development not proceed the subject area will remain vacant and undeveloped. The local community is expected to benefit from the development as a result of the potential job opportunities during construction as well as the increased development within the area. Furthermore, the community of Rundu are further expected to benefit from the new township which will make available much needed residential erven. The significance of the social impact was therefore deemed to be **Medium (positive)**.

The “no go” alternative on the other hand was deemed to have a **High (negative)** impact, as all the social benefits resulting from the development would not be realised.

The significance of negative impacts can be reduced with effective and appropriate mitigation provided in this report and the EMP. If authorised, the implementation of an EMP should be included as a condition of approval.

8.6 WAY FORWARD

The FESR is herewith submitted to MEFT: DEAF for consideration and decision making. If MEFT: DEAF approves, or requests additional information / studies all registered I&APs and stakeholders will be kept informed of progress throughout the assessment process.

9 REFERENCES

Mendelsohn, J. & el Obeid, S. 2004. The flow of a lifeline.

Mendelsohn, J., Jarvis, A., Roberts, C. & Roberston, T. 2002. Atlas of Namibia.

Namibia Statistics Agency. 2011. Namibia 2011 Population & Housing Census - Main Report. 214. [Online], Available: http://www.nsa.org.na/files/downloads/Namibia_2011_Population_and_Housing_Census_Main_Report.pdf.

Namibia Statistics Agency. 2013. 2011 Population and Housing Census Kavango Regional Profile.

Stubenrauch Planning Consultants. 2013. Rundu Structure Plan.