

# **Appendix A: Public Consultation Documents**

- 1. Newspaper adverts**
- 2. Consultation Register**
- 3. Questionnaire**
- 4. Communiques**



**NOTIFICATION AND CALL FOR PUBLIC PARTICIPATION  
ENVIRONMENTAL IMPACT ASSESSMENT (EIA) PROCESS FOR THE PROPOSED DEVELOPMENT OF 22  
TELECOMMUNICATION BASE-TRANSCIVER STATION (BTS) TOWERS ON SELECTED SITES COUNTRYWIDE, NAMIBIA**

D & P Engineers and Environmental Consultants hereby gives notice to all potentially Interested and Affected Parties (I&AP) that an application will be made to the Environmental Commissioner in terms of the Environmental Management Act (No 7 of 2007) and the Environmental Impact Assessment Regulations (GN 30 of 6 February 2012) for the proposed development of twenty two (22) base transceiver station (BTS) towers.

Powercom (PTY) LTD herein referred to as the proponent has identified different areas that needs improved communication alternatives in Namibia due to growth in population and economic activities. To achieve the objective of improved telecommunication connectivity, Powercom has been appointed by Telecom Namibia its sister company to establish telecommunication towers across the identified different locations. In this respect, Powercom has identified sites to construct and operate 22 telecommunication base transceiver station towers across the country.

Powercom the proponent has appointed D&P ENGINEERS AND ENVIRONMENTAL CONSULTANTS TO CONDUCT THE EIA PROCESS FOR THESE PROPOSED BTS TOWER DEVELOPMENTS. The EIA is being conducted to satisfy the Namibian environmental legislative requirements. The general public as well as any Interested and Affected Parties (I&AP) are hereby invited to register their concerns and notify the consultant of any potential environmental and social impacts that may be triggered by the project.

The proposed projects for which the Environmental Clearance Certificates will be applied for are as follows:

|  |  |  |  |
|--|--|--|--|
| <p><b>1. Project Title:</b> Environmental Impact Assessment (EIA) Study for the Proposed Construction and Operation of a Telecommunication Base Transceiver Station (BTS) Tower at Seehem Settlement in, Karas Region.</p> <p><b>Location:</b> Seehem Settlement, Karas Region - Namibia</p> <p><b>Coordinates:</b> 26°49'02.3"S, 17°48'11.5"E</p>                         | <p><b>2. Project Title:</b> Environmental Impact Assessment (EIA) Study for the Proposed Construction and Operation of a Telecommunication Base Transceiver Station (BTS) Tower at Lihongo Village in, Oshana Region.</p> <p><b>Location:</b> Lihongo Village, Oshana Region - Namibia</p> <p><b>Coordinates:</b> 18°02'21.8"S 16°10'24.7"E</p>                                      | <p><b>Project Title:</b> Environmental Impact Assessment (EIA) Study for the Proposed Construction and Operation of a Telecommunication Base Transceiver Station (BTS) Tower at Otshandja Village in Oshana Region - Namibia</p> <p><b>Location:</b> Otshandja Village in Oshana Region - Namibia</p> <p><b>Coordinates:</b> 17°49'28.0"S 15°38'17.1"E</p>                         | <p><b>Project Title:</b> Environmental Impact Assessment (EIA) Study for the Proposed Construction and Operation of a Telecommunication Base Transceiver Station (BTS) Tower at Ohokolo Village in, Omusati Region - Namibia.</p> <p><b>Location:</b> Ohokolo Village in, Omusati Region - Namibia.</p> <p><b>Coordinates:</b> 17°32'15.3"S 15°07'42.2"E</p>           |
| <p><b>Project Title:</b> Environmental Impact Assessment (EIA) Study for the Proposed Construction and Operation of a Telecommunication Base Transceiver Station (BTS) Tower at Omahene Border Post, Omusati Region - Namibia</p> <p><b>Location:</b> Omahene Border Post, Omusati Region - Namibia</p> <p><b>Coordinates:</b> 17°25'05.0"S 14°34'07.8"E</p>               | <p><b>Project Title:</b> Environmental Impact Assessment (EIA) Study for the Proposed Construction and Operation of a Telecommunication Base Transceiver Station (BTS) Tower at Epinga village, Ohangwena Region - Namibia</p> <p><b>Location:</b> Epinga village, Ohangwena Region - Namibia</p> <p><b>Coordinates:</b> 17°24'37.9"S 16°26'14.7"E</p>                               | <p><b>Project Title:</b> Environmental Impact Assessment (EIA) Study for the Proposed Construction and Operation of a Telecommunication Base Transceiver Station (BTS) Tower at Mupini Village in, Kavango West Region - Namibia</p> <p><b>Location:</b> Mupini Village in, Kavango West Region - Namibia</p> <p><b>Coordinates:</b> 17°52'43.8"S 19°37'52.4"E</p>                 | <p><b>Project Title:</b> Environmental Impact Assessment (EIA) Study for the Proposed Construction and Operation of a Telecommunication Base Transceiver Station (BTS) Tower at Kangongo Village in, Kavango East Region - Namibia</p> <p><b>Location:</b> Kangongo Village in, Kavango East Region - Namibia</p> <p><b>Coordinates:</b> 17°57'01.7"S 21°09'52.5"E</p> |
| <p><b>Project Title:</b> Environmental Impact Assessment (EIA) Study for the Proposed Construction and Operation of a Telecommunication Base Transceiver Station (BTS) Tower at Guinas, Oshana Region.</p> <p><b>Location:</b> Guinas, Oshana Region - Namibia</p> <p><b>Coordinates:</b> 18°14'52.4"S 17°20'35.3"E</p>  | <p><b>Project Title:</b> Environmental Impact Assessment (EIA) Study for the Proposed Construction and Operation of a Telecommunication Base Transceiver Station (BTS) Tower at Ikumwe Village, Zambezi Region - Namibia</p> <p><b>Location:</b> Ikumwe Village, Zambezi Region - Namibia</p> <p><b>Coordinates:</b> 17°47'28.3"S 24°36'56.9"E</p>                                   | <p><b>Project Title:</b> Environmental Impact Assessment (EIA) Study for the Proposed Construction and Operation of a Telecommunication Base Transceiver Station (BTS) Tower at Dobra Brakwater in, Khomas Region - Namibia</p> <p><b>Location:</b> Dobra Brakwater in, Khomas Region - Namibia</p> <p><b>Coordinates:</b> 22°25'07.1"S 17°05'37.6"E</p>                           | <p><b>Project Title:</b> Environmental Impact Assessment (EIA) Study for the Proposed Construction and Operation of a Telecommunication Base Transceiver Station (BTS) Tower at Houbees S1 in, Karas Region.</p> <p><b>Location:</b> Houbees Settlement, Karas Region - Namibia</p> <p><b>Coordinates:</b> 26°49'02.3"S, 17°48'11.5"E</p>                              |
| <p><b>Project Title:</b> Environmental Impact Assessment (EIA) Study for the Proposed Construction and Operation of a Telecommunication Base Transceiver Station (BTS) Tower at Uuyoka village, Oshana Region.</p> <p><b>Location:</b> Uuyoka village, Oshana Region - Namibia</p> <p><b>Coordinates:</b> 17°57'24.7"S 16°16'39.1"E</p>                                    | <p><b>Project Title:</b> Environmental Impact Assessment (EIA) Study for the Proposed Construction and Operation of a Telecommunication Base Transceiver Station (BTS) Tower at Uuvudya Village in, Oshana Region - Namibia</p> <p><b>Location:</b> Uuvudya Village in, Oshana Region - Namibia</p> <p><b>Coordinates:</b> 18°08'05.7"S 15°27'55.3"E</p>                             | <p><b>Project Title:</b> Environmental Impact Assessment (EIA) Study for the Proposed Construction and Operation of a Telecommunication Base Transceiver Station (BTS) Tower at Nakayale Anamulenge Village in, Omusati Region - Namibia</p> <p><b>Location:</b> Nakayale Anamulenge Village in, Omusati Region - Namibia</p> <p><b>Coordinates:</b> 17°29'41.0"S 15°05'51.0"E</p> | <p><b>Project Title:</b> Environmental Impact Assessment (EIA) Study for the Proposed Construction and Operation of a Telecommunication Base Transceiver Station (BTS) Tower at Olupandu Village in, Omusati Region - Namibia</p> <p><b>Location:</b> Olupandu Village in, Omusati Region - Namibia</p> <p><b>Coordinates:</b> 17°54'05.9"S 15°36'15.6"E</p>           |
| <p><b>Project Title:</b> Environmental Impact Assessment (EIA) Study for the Proposed Construction and Operation of a Telecommunication Base Transceiver Station (BTS) Tower at Tondoro Settlement in, Kavango West Region - Namibia</p> <p><b>Location:</b> Tondoro Settlement in, Kavango West Region - Namibia</p> <p><b>Coordinates:</b> 17°46'17.6"S 18°47'28.5"E</p> | <p><b>Project Title:</b> Environmental Impact Assessment (EIA) Study for the Proposed Construction and Operation of a Telecommunication Base Transceiver Station (BTS) Tower at Ndonga Linena Settlement in Kavango East Region - Namibia</p> <p><b>Location:</b> Ndonga Linena Settlement in Kavango East Region - Namibia</p> <p><b>Coordinates:</b> 17°57'06.8"S 20°28'12.6"E</p> | <p><b>Project Title:</b> Environmental Impact Assessment (EIA) Study for the Proposed Construction and Operation of a Telecommunication Base Transceiver Station (BTS) Tower at Diyogha Settlement in, Kavango East Region - Namibia</p> <p><b>Location:</b> Diyogha Settlement in, Kavango East Region - Namibia</p> <p><b>Coordinates:</b> 18°05'14.8"S 21°28'15.4"E</p>         | <p><b>Project Title:</b> Environmental Impact Assessment (EIA) Study for the Proposed Construction and Operation of a Telecommunication Base Transceiver Station (BTS) Tower at Nakabolewa Village in, Zambezi Region - Namibia</p> <p><b>Location:</b> Nakabolewa Village in, Zambezi Region - Namibia</p> <p><b>Coordinates:</b> 17°49'23.7"S 24°50'31.0"E</p>       |
| <p><b>Project Title:</b> Environmental Impact Assessment (EIA) Study for the Proposed Construction and Operation of a Telecommunication Base Transceiver Station (BTS) Tower at Mutikilla Village in Zambezi Region - Namibia</p> <p><b>Location:</b> Mutikilla Village in Zambezi Region - Namibia</p> <p><b>Coordinates:</b> 17°55'40.4"S 24°37'42.0"E</p>               | <p><b>Project Title:</b> Environmental Impact Assessment (EIA) Study for the Proposed Construction and Operation of a Telecommunication Base Transceiver Station (BTS) Tower at Walvis Bay Extension 17 in, Erongo Region - Namibia</p> <p><b>Location:</b> Walvis Bay Extension 17 in, Erongo Region - Namibia</p> <p><b>Coordinates:</b> To be Confirmed</p>                       |  |  |

**Contact Details: D&P Engineers and Environmental Consultants**  
 Attention: Mr. T Kasiganeff  
 PO Box 8401, Windhoek, Namibia  
 Email: [tasinganest@dpe.com.na](mailto:tasinganest@dpe.com.na)  
 Tel: +264 61 302672

**Interested & Affected Parties (I&AP) Registration and submission of comments:** To comment or receive further information on the project, please register with the consultant (contact details below) as an I&AP before end of business on 25 September 2022. A Background Information Document (BID) has been compiled for the project and is available upon request to the consultant, contact below.

All registered I&APs will be informed throughout the assessment process and will be provided with further opportunities for review and submission of comments. Comments can also be lodged via the online form given:

<https://forms.gle/99CooBQPa8ag8>

## Adopt, Don't Shop!



Rafiki, is a 10 months old female dog. My name means friend, in Kiswahili and best believe I live up to my name, once I've grown fond of my human and have built a bond, I enjoy average physical exercise, and I have a short easy-care coat. I know how to sit, and I walk really well on a leash. I am partially house trained. I would appreciate a home that allows me to sleep indoors for that is what I am accustomed too.



Hunter a 2-year-old male cat looking for his perfect home. He is an easy-going cat, that enjoys the attention and affection he gets from humans. Hunter will thrive in a home with other cats.



**SPCA Windhoek**  
145 Robert Mugabe Avenue,  
Windhoek  
Tel: 061-238 654  
Emergency Call: 081-124 4520  
(After Hours Only)  
Email: [info@spcawindhoek.org.na](mailto:info@spcawindhoek.org.na)



### NOTIFICATION AND CALL FOR PUBLIC PARTICIPATION ENVIRONMENTAL IMPACT ASSESSMENT (EIA) PROCESS FOR THE PROPOSED DEVELOPMENT OF 22 TELECOMMUNICATION BASE-TRANSCIVER STATION (BTS) TOWERS ON SELECTED SITES COUNTRYWIDE, NAMIBIA

D & P Engineers and Environmental Consultants hereby give notice to all potentially interested and Affected Parties (I&APs) that an application will be made to the Environmental Commissioner in terms of the Environmental Management Act (No 7 of 2007) and the Environmental Impact Assessment Regulations (GN 30 of 6 February 2012) for the proposed development of twenty two (22) base transceiver station (BTS) towers.

Powercom (PTY) LTD herein referred to as the proponent has identified different areas that needs improved communication alternatives in Namibia due to growth in population and economic activities. To achieve the objective of improved telecommunication connectivity, Powercom has been appointed by Telecom Namibia its sister company to establish telecommunication towers across the identified different locations. In this respect, Powercom has identified sites to construct and operate 22 telecommunication base transceiver station towers across the country.

Powercom (the proponent) has appointed D&P Engineers and Environmental Consultants to conduct the EIA processes for these proposed BTS tower developments. The EIA is being conducted to satisfy the Namibian environmental legislative requirements. The general public as well as any interested and Affected Parties (I&APs) are hereby invited to register their concerns and notify the consultant of any potential environmental and social impacts that may be triggered by the project.

**The proposed projects for which the Environmental Clearance Certificates will be applied for are as follows:**

|  |  |   |   |
|--|--|---|---|
| <p><b>1. Project Title:</b> Environmental Impact Assessment (EIA) Study for the Proposed Construction and Operation of a Telecommunication Base Transceiver Station (BTS) Tower at Seehem Settlement in, Karas Region.</p> <p><b>Location:</b> Seehem Settlement, Karas Region - Namibia</p> <p><b>Coordinates:</b> 26°49'02.3"S, 17°48'11.5"E</p>                         | <p><b>2. Project Title:</b> Environmental Impact Assessment (EIA) Study for the Proposed Construction and Operation of a Telecommunication Base Transceiver Station (BTS) Tower at Lihongo Village in, Oshana Region.</p> <p><b>Location:</b> Lihongo Village, Oshana Region - Namibia</p> <p><b>Coordinates:</b> 18°02'21.8"S 16°10'24.7"E</p>                                      | <p><b>Project Title:</b> Environmental Impact Assessment (EIA) Study for the Proposed Construction and Operation of a Telecommunication Base Transceiver Station (BTS) Tower at Otshaandja Village in Oshana Region.</p> <p><b>Location:</b> Otshaandja Village in Oshana Region - Namibia</p> <p><b>Coordinates:</b> 17°49'28.0"S 15°58'17.1"E</p>                       | <p><b>Project Title:</b> Environmental Impact Assessment (EIA) Study for the Proposed Construction and Operation of a Telecommunication Base Transceiver Station (BTS) Tower at Onhokob Village in, Omusati Region.</p> <p><b>Location:</b> Onhokob Village in, Omusati Region - Namibia</p> <p><b>Coordinates:</b> 17°32'15.3"S 15°07'42.2"E</p>             |
| <p><b>Project Title:</b> Environmental Impact Assessment (EIA) Study for the Proposed Construction and Operation of a Telecommunication Base Transceiver Station (BTS) Tower at Omahene Border Post, Omusati Region.</p> <p><b>Location:</b> Omahene Border Post, Omusati Region - Namibia</p> <p><b>Coordinates:</b> 17°25'05.0"S 14°34'07.8"E</p>                        | <p><b>Project Title:</b> Environmental Impact Assessment (EIA) Study for the Proposed Construction and Operation of a Telecommunication Base Transceiver Station (BTS) Tower at Epinga village, Ohangwena Region.</p> <p><b>Location:</b> Epinga village, Ohangwena Region - Namibia</p> <p><b>Coordinates:</b> 17°24'37.9"S 16°26'14.7"E</p>  | <p><b>Project Title:</b> Environmental Impact Assessment (EIA) Study for the Proposed Construction and Operation of a Telecommunication Base Transceiver Station (BTS) Tower at Mupiri Village in, Kawango West Region.</p> <p><b>Location:</b> Mupiri Village in, Kawango West Region - Namibia</p> <p><b>Coordinates:</b> 17°52'43.8"S 19°37'52.4"E</p>                 | <p><b>Project Title:</b> Environmental Impact Assessment (EIA) Study for the Proposed Construction and Operation of a Telecommunication Base Transceiver Station (BTS) Tower at Kangongo Village in, Kawango East Region.</p> <p><b>Location:</b> Kangongo Village in, Kawango East Region - Namibia</p> <p><b>Coordinates:</b> 17°57'01.7"S 21°09'52.5"E</p> |
| <p><b>Project Title:</b> Environmental Impact Assessment (EIA) Study for the Proposed Construction and Operation of a Telecommunication Base Transceiver Station (BTS) Tower at Gúmas, Oshikoto Region.</p> <p><b>Location:</b> Gúmas, Oshikoto Region - Namibia</p> <p><b>Coordinates:</b> 19°14'52.4"S 17°20'55.3"E</p>  | <p><b>Project Title:</b> Environmental Impact Assessment (EIA) Study for the Proposed Construction and Operation of a Telecommunication Base Transceiver Station (BTS) Tower at Ikumae Village in, Zambezi Region.</p> <p><b>Location:</b> Ikumae Village, Zambezi Region - Namibia</p> <p><b>Coordinates:</b> 17°47'28.3"S 24°36'56.9"E</p>   | <p><b>Project Title:</b> Environmental Impact Assessment (EIA) Study for the Proposed Construction and Operation of a Telecommunication Base Transceiver Station (BTS) Tower at Dobra Brakwater in, Khomas Region - Namibia</p> <p><b>Location:</b> Dobra Brakwater in, Khomas Region - Namibia</p> <p><b>Coordinates:</b> 22°25'07.1"S 17°05'37.6"E</p>                  | <p><b>Project Title:</b> Environmental Impact Assessment (EIA) Study for the Proposed Construction and Operation of a Telecommunication Base Transceiver Station (BTS) Tower at Howobees S1 in, (Karas Region)</p> <p><b>Location:</b> Howobees Settlement, Karas Region - Namibia</p> <p><b>Coordinates:</b> 26°49'02.3"S, 17°48'11.5"E</p>                  |
| <p><b>Project Title:</b> Environmental Impact Assessment (EIA) Study for the Proposed Construction and Operation of a Telecommunication Base Transceiver Station (BTS) Tower at Uuyokya village, Oshikoto Region.</p> <p><b>Location:</b> Uuyokya village, Oshikoto Region - Namibia</p> <p><b>Coordinates:</b> 17°57'24.7"S 16°36'39.1"E</p>                              | <p><b>Project Title:</b> Environmental Impact Assessment (EIA) Study for the Proposed Construction and Operation of a Telecommunication Base Transceiver Station (BTS) Tower at Uuvuvya Village in, Oshana Region - Namibia</p> <p><b>Location:</b> Uuvuvya Village in, Oshana Region - Namibia</p> <p><b>Coordinates:</b> 18°08'05.7"S 15°27'55.3"E</p>                             | <p><b>Project Title:</b> Environmental Impact Assessment (EIA) Study for the Proposed Construction and Operation of a Telecommunication Base Transceiver Station (BTS) Tower at Nakayale Anamulenge Village in, Omusati Region.</p> <p><b>Location:</b> Nakayale Anamulenge Village in, Omusati Region - Namibia</p> <p><b>Coordinates:</b> 17°29'41.0"S 15°00'51.0"E</p> | <p><b>Project Title:</b> Environmental Impact Assessment (EIA) Study for the Proposed Construction and Operation of a Telecommunication Base Transceiver Station (BTS) Tower at Olupandu Village in, Omusati Region - Namibia</p> <p><b>Location:</b> Olupandu Village in, Omusati Region - Namibia</p> <p><b>Coordinates:</b> 17°34'05.9"S 15°36'15.6"E</p>  |
| <p><b>Project Title:</b> Environmental Impact Assessment (EIA) Study for the Proposed Construction and Operation of a Telecommunication Base Transceiver Station (BTS) Tower at Tondoro Settlement in, Kawango West Region - Namibia</p> <p><b>Location:</b> Tondoro Settlement in, Kawango West Region - Namibia</p> <p><b>Coordinates:</b> 17°40'17.6"S 16°47'28.5"E</p> | <p><b>Project Title:</b> Environmental Impact Assessment (EIA) Study for the Proposed Construction and Operation of a Telecommunication Base Transceiver Station (BTS) Tower at Nidoga Linena Settlement in Kawango East Region - Namibia</p> <p><b>Location:</b> Nidoga Linena Settlement in Kawango East Region - Namibia</p> <p><b>Coordinates:</b> 17°05'06.8"S 20°28'12.6"E</p> | <p><b>Project Title:</b> Environmental Impact Assessment (EIA) Study for the Proposed Construction and Operation of a Telecommunication Base Transceiver Station (BTS) Tower at Dyoqha Settlement in, Kawango East Region - Namibia</p> <p><b>Location:</b> Dyoqha Settlement in, Kawango East Region - Namibia</p> <p><b>Coordinates:</b> 18°05'14.8"S 21°28'15.4"E</p>  | <p><b>Project Title:</b> Environmental Impact Assessment (EIA) Study for the Proposed Construction and Operation of a Telecommunication Base Transceiver Station (BTS) Tower at Nakabotela Village in, Zambezi Region.</p> <p><b>Location:</b> Nakabotela Village in, Zambezi Region - Namibia</p> <p><b>Coordinates:</b> 17°49'23.7"S 24°50'11.0"E</p>       |
| <p><b>Project Title:</b> Environmental Impact Assessment (EIA) Study for the Proposed Construction and Operation of a Telecommunication Base Transceiver Station (BTS) Tower at Muckilisa Village in Zambezi Region.</p> <p><b>Location:</b> Muckilisa Village in Zambezi Region - Namibia</p> <p><b>Coordinates:</b> 17°55'40.4"S 24°37'42.0"E</p>                        | <p><b>Project Title:</b> Environmental Impact Assessment (EIA) Study for the Proposed Construction and Operation of a Telecommunication Base Transceiver Station (BTS) Tower at Walvis Bay Extension 17 in, Erongo Region - Namibia</p> <p><b>Location:</b> Walvis Bay Extension 17 in, Erongo Region - Namibia</p> <p><b>Coordinates:</b> To be Confirmed</p>                       |   |   |

**Contact Details: D&P Engineers and Environmental Consultants**  
**Attention: Mr. T. Kadingari**  
 PO Box 8401, Windhoek, Namibia  
 Email: [tsadingari@dpe.com.na](mailto:tsadingari@dpe.com.na)  
 Tel: +264 61 302672

**Interested & Affected Parties (I&AP) Registration and submission of comments:** To comment or receive further information on the project, please register with the consultant (contact details below) as an I&AP before end of business on 25 September 2022. A Background Information Document (BID) has been compiled for the project and is available upon request to the consultant, contact below.

All registered I&APs will be informed throughout the assessment process and will be provided with further opportunities for review and submission of comments. Comments can also be lodged via the online form given: <https://forms.gle/Ph3CsdmG2ydeBw9>



**HOME LOAN INVESTMENT cc**  
Reg. cc: 2009/0449

P.O. BOX 2025, Grootfontein  
Tel: 067-240 210  
Cell: +264 81 249 1823  
Email: [homeloan@iway.com.na](mailto:homeloan@iway.com.na)

NB: We are inviting our new clients to register and qualify to be given loans within a period of 48 working hours, we offer the minimum loan amount of N\$5,000.00 to maximum amount N\$250,000.00 to private individuals, both employed and unemployed person are welcome to register for a loan, in order to register clients should have the following documents:

- Membership registration fee of N\$1,000.00 (COMPULSARY) advantage:
  - Identity documents, voter card, passport, driver's license.
  - Latest pay slip, 3 months bank statement.
- NOTE: Agreed on 48 working hours period to arrange to pay back the loan between 18 - 48 months
- Please take note: Backlisted clients on CCR record are acceptable on reasonable verifiable condition.

Home loan investment CC is pleased to inform our valuable clients that telephonically conversation applicant or clients are acceptable and conversations will be recorded by Home Loan Investment CC and verifiable before approval for transparent and professional service.

CONTACT THE DIRECTOR

38 Nicos at Goodfountain main branch at Oshana Mall Complex  
Office Hours: MON-FRI 08H30 to 16H30  
TELL: 067 240 210 / CELL: 0812491823  
FAX: 067243414 | Email: [homeloan@iway.com.na](mailto:homeloan@iway.com.na)

# WANT TO ADVERTISE?

Email: [sales@observer.com.na](mailto:sales@observer.com.na)  
[marketing@observer.com.na](mailto:marketing@observer.com.na)

**CLASSIFIEDS**





**Rafiki**, is a 10 months old female dog. My name means friend, in Kiswahili and best believe I live up to my name, once I've grown fond of my human and have built a bond, I enjoy average physical exercise, and I have a short easy-care coat. I know how to sit, and I walk really well on a leash. I am partially house trained. I would appreciate a home that allows me to sleep indoors for that is what I am accustomed to.



**Hunter** a 2-year-old male cat looking for his purrfect home. He is an easy-going cat, that enjoys the attention and affection he gets from humans. Hunter will thrive in a home with other cats.

**SPCA Windhoek**  
 145 Robert Mugabe Avenue,  
 Windhoek  
 Tel: 061-238 654  
 Emergency Cell: 081-124 4520  
 (After Hours Only)  
 Email: info@spcawindhoek.org.na

### NOTIFICATION AND CALL FOR PUBLIC PARTICIPATION ENVIRONMENTAL IMPACT ASSESSMENT (EIA) PROCESS FOR THE PROPOSED DEVELOPMENT OF 22 TELECOMMUNICATION BASE-TRANSCIVER STATION (BTS) TOWERS ON SELECTED SITES COUNTRYWIDE, NAMIBIA

D & P Engineers and Environmental Consultants hereby gives notice to all potentially interested and Affected Parties (I&AP) that an application will be made to the Environmental Commissioner in terms of the Environmental Management Act (No 7 of 2007) and the Environmental Impact Assessment Regulations (GN 30 of 6 February 2012) for the proposed development of twenty two (22) base transceiver station (BTS) towers.

Powercom (PTY) LTD herein referred to as the proponent has identified different areas that needs improved communication alternatives in Namibia due to growth in population and economic activities. To achieve the objective of improved telecommunication connectivity, Powercom has been appointed by Telecom Namibia its sister company to establish telecommunication towers across the identified different locations. In this respect, Powercom has identified sites to construct and operate 22 telecommunication base transceiver station towers across the country.

Powercom (the proponent) has appointed D&P Engineers and Environmental Consultants to conduct the EIA processes for these proposed BTS tower developments. The EIA is being conducted to satisfy the Namibian environmental legislative requirements. The general public as well as any interested and Affected Parties (I&AP) are hereby invited to register their concerns and notify the consultant of any potential environmental and social impacts that may be triggered by the project.

**The proposed projects for which the Environmental Clearance Certificates will be applied for are as follows:**

|  |   |  |   |
|--|---|--|---|
| <p><b>1. Project Title:</b> Environmental Impact Assessment (EIA) Study for the Proposed Construction and Operation of a Telecommunication Base Transceiver Station (BTS) Tower at Seeheim Settlement in, Karas Region.</p> <p><b>Location:</b> Seeheim Settlement, Karas Region - Namibia</p> <p><b>Coordinates:</b> 26°49'02.3"S, 17°48'11.5"E</p>                       | <p><b>2. Project Title:</b> Environmental Impact Assessment (EIA) Study for the Proposed Construction and Operation of a Telecommunication Base Transceiver Station (BTS) Tower at Lhongo Village in, Oshana Region.</p> <p><b>Location:</b> Lhongo Village, Oshana Region - Namibia</p> <p><b>Coordinates:</b> 18°02'21.8"S 18°10'24.7"E</p>                               | <p><b>Project Title:</b> Environmental Impact Assessment (EIA) Study for the Proposed Construction and Operation of a Telecommunication Base Transceiver Station (BTS) Tower at Oshana Village in Oshana Region.</p> <p><b>Location:</b> Oshana Village in Oshana Region - Namibia</p> <p><b>Coordinates:</b> 17°49'28.0"S 15°38'17.1"E</p>                                | <p><b>Project Title:</b> Environmental Impact Assessment (EIA) Study for the Proposed Construction and Operation of a Telecommunication Base Transceiver Station (BTS) Tower at Ontokob Village in, Omuati Region.</p> <p><b>Location:</b> Ontokob Village in, Omuati Region - Namibia</p> <p><b>Coordinates:</b> 17°32'15.3"S 15°07'42.2"E</p>         |
| <p><b>Project Title:</b> Environmental Impact Assessment (EIA) Study for the Proposed Construction and Operation of a Telecommunication Base Transceiver Station (BTS) Tower at Omahene Border Post, Omuati Region - Namibia</p> <p><b>Location:</b> Omahene Border Post, Omuati Region - Namibia</p> <p><b>Coordinates:</b> 17°25'05.0"S 14°34'07.8"E</p>                 | <p><b>Project Title:</b> Environmental Impact Assessment (EIA) Study for the Proposed Construction and Operation of a Telecommunication Base Transceiver Station (BTS) Tower at Epanga village, Oshana Region.</p> <p><b>Location:</b> Epanga village, Oshana Region - Namibia</p> <p><b>Coordinates:</b> 17°24'37.9"S 18°26'14.7"E</p>                                     | <p><b>Project Title:</b> Environmental Impact Assessment (EIA) Study for the Proposed Construction and Operation of a Telecommunication Base Transceiver Station (BTS) Tower at Mugosi Village in, Kavango West Region.</p> <p><b>Location:</b> Mugosi Village in, Kavango West Region - Namibia</p> <p><b>Coordinates:</b> 17°52'43.8"S 19°37'52.4"E</p>                  | <p><b>Project Title:</b> Environmental Impact Assessment (EIA) Study for the Proposed Construction and Operation of a Telecommunication Base Transceiver Station (BTS) Tower at Kango Village in, Kavango East Region.</p> <p><b>Location:</b> Kango Village in, Kavango East Region - Namibia</p> <p><b>Coordinates:</b> 17°57'01.7"S 21°09'52.5"E</p> |
| <p><b>Project Title:</b> Environmental Impact Assessment (EIA) Study for the Proposed Construction and Operation of a Telecommunication Base Transceiver Station (BTS) Tower at Guinas, Oshana Region.</p> <p><b>Location:</b> Guinas, Oshana Region - Namibia</p> <p><b>Coordinates:</b> 19°14'42.4"S 17°20'55.3"E</p>  | <p><b>Project Title:</b> Environmental Impact Assessment (EIA) Study for the Proposed Construction and Operation of a Telecommunication Base Transceiver Station (BTS) Tower at Ikumbe Village in, Zambezi Region.</p> <p><b>Location:</b> Ikumbe Village, Zambezi Region - Namibia</p> <p><b>Coordinates:</b> 17°47'28.3"S 24°36'56.9"E</p>                                | <p><b>Project Title:</b> Environmental Impact Assessment (EIA) Study for the Proposed Construction and Operation of a Telecommunication Base Transceiver Station (BTS) Tower at Dobra Braikwater in, Khomas Region - Namibia</p> <p><b>Location:</b> Dobra Braikwater in, Khomas Region - Namibia</p> <p><b>Coordinates:</b> 22°25'07.1"S 17°05'37.6"E</p>                 | <p><b>Project Title:</b> Environmental Impact Assessment (EIA) Study for the Proposed Construction and Operation of a Telecommunication Base Transceiver Station (BTS) Tower at Hovebees 51 in, Karas Region.</p> <p><b>Location:</b> Hovebees Settlement, Karas Region - Namibia</p> <p><b>Coordinates:</b> 26°49'02.3"S, 17°48'11.5"E</p>             |
| <p><b>Project Title:</b> Environmental Impact Assessment (EIA) Study for the Proposed Construction and Operation of a Telecommunication Base Transceiver Station (BTS) Tower at Uuyuka village, Oshana Region.</p> <p><b>Location:</b> Uuyuka village, Oshana Region - Namibia</p> <p><b>Coordinates:</b> 17°57'24.7"S 18°16'39.1"E</p>                                    | <p><b>Project Title:</b> Environmental Impact Assessment (EIA) Study for the Proposed Construction and Operation of a Telecommunication Base Transceiver Station (BTS) Tower at Uuyuka Village in, Oshana Region.</p> <p><b>Location:</b> Uuyuka Village in, Oshana Region - Namibia</p> <p><b>Coordinates:</b> 18°08'05.7"S 15°27'55.3"E</p>                               | <p><b>Project Title:</b> Environmental Impact Assessment (EIA) Study for the Proposed Construction and Operation of a Telecommunication Base Transceiver Station (BTS) Tower at Nakayale Anamulenge Village in, Omuati Region.</p> <p><b>Location:</b> Nakayale Anamulenge Village in, Omuati Region - Namibia</p> <p><b>Coordinates:</b> 17°29'41.0"S 15°00'51.0"E</p>    | <p><b>Project Title:</b> Environmental Impact Assessment (EIA) Study for the Proposed Construction and Operation of a Telecommunication Base Transceiver Station (BTS) Tower at Oupandu Village in, Omuati Region.</p> <p><b>Location:</b> Oupandu Village in, Omuati Region - Namibia</p> <p><b>Coordinates:</b> 17°34'05.9"S 15°36'15.6"E</p>         |
| <p><b>Project Title:</b> Environmental Impact Assessment (EIA) Study for the Proposed Construction and Operation of a Telecommunication Base Transceiver Station (BTS) Tower at Tondoro Settlement in, Kavango West Region - Namibia</p> <p><b>Location:</b> Tondoro Settlement in, Kavango West Region - Namibia</p> <p><b>Coordinates:</b> 17°40'12.6"S 18°47'28.5"E</p> | <p><b>Project Title:</b> Environmental Impact Assessment (EIA) Study for the Proposed Construction and Operation of a Telecommunication Base Transceiver Station (BTS) Tower at Ndonga Linena Settlement in Kavango East Region.</p> <p><b>Location:</b> Ndonga Linena Settlement in Kavango East Region - Namibia</p> <p><b>Coordinates:</b> 17°57'06.8"S 20°28'12.6"E</p> | <p><b>Project Title:</b> Environmental Impact Assessment (EIA) Study for the Proposed Construction and Operation of a Telecommunication Base Transceiver Station (BTS) Tower at Dyoigha Settlement in, Kavango East Region - Namibia</p> <p><b>Location:</b> Dyoigha Settlement in, Kavango East Region - Namibia</p> <p><b>Coordinates:</b> 18°05'14.8"S 21°28'15.4"E</p> | <p><b>Project Title:</b> Environmental Impact Assessment (EIA) Study for the Proposed Construction and Operation of a Telecommunication Base Transceiver Station (BTS) Tower at Nakabobela Village in, Zambezi Region.</p> <p><b>Location:</b> Nakabobela Village in, Zambezi Region - Namibia</p> <p><b>Coordinates:</b> 17°49'23.7"S 24°50'11.0"E</p> |
| <p><b>Project Title:</b> Environmental Impact Assessment (EIA) Study for the Proposed Construction and Operation of a Telecommunication Base Transceiver Station (BTS) Tower at Mutikilla Village in Zambezi Region - Namibia</p> <p><b>Location:</b> Mutikilla Village in Zambezi Region - Namibia</p> <p><b>Coordinates:</b> 17°55'40.4"S 24°37'42.0"E</p>               | <p><b>Project Title:</b> Environmental Impact Assessment (EIA) Study for the Proposed Construction and Operation of a Telecommunication Base Transceiver Station (BTS) Tower at Walvis Bay Extension 17 in, Erongo Region - Namibia</p> <p><b>Location:</b> Walvis Bay Extension 17 in, Erongo Region - Namibia</p> <p><b>Coordinates:</b> To be Confirmed</p>              |  |   |

**Contact Details:** D&P Engineers and Environmental Consultants  
 Attention: Mr. T Kasigameli  
 PO Box 8401, Windhoek, Namibia  
 Email: info@dpeng.co.na  
 Tel: +264 61 302672

**Interested & Affected Parties (I&AP) Registration and submission of comments:** To comment or receive further information on the project, please register with the consultant (contact details below) as an I&AP before end of business on 25 September 2022. A Background Information Document (BID) has been compiled for the project and is available upon request to the consultant, contact below.

All registered I&APs will be informed throughout the assessment process and will be provided with further opportunities for review and submission of comments. Comments can also be lodged via the online form given:  
<https://forms.gle/7HfCcdm2Pvuk8e8>

## INFORMATION AND COMMUNICATION TECHNOLOGY FOCUS - 30 SEPTEMBER 2022

**TECHNOLOGY ENHANCEMENTS**  
 ARTIFICIAL INTELLIGENCE  
 BOARDROOM SOLUTIONS  
 PAYMENT SOLUTIONS  
 DATA MANAGEMENT  
 COMMUNICATION  
 GAMING  
 MORE...

**BOOK YOUR  
 ADVERTISING  
 AND EDITORIAL  
 SPACE TODAY!**



**CONTACT PETER ON 085 750 6616 OR [advertise@observer.com.na](mailto:advertise@observer.com.na)**

**PUBLIC CONSULTATION REGISTER:**









ENVIRONMENTAL IMPACT ASSESSMENT: THE PROPOSED TELECOMMUNICATION BASE TRANSCIEVER

STATION (BTS) TOWER AT DOBRA BRAKWATER, WINDHOEK - KHOMAS REGION: NAMIBIA.

VENUE: DOBRA

TIME: 11:30

DATE: 13/Sept/2022

| NAME                | Organisation/Location                  | PHONE NUMBER | SIGNATURE   |
|---------------------|--|--------------|---|
| Stefanus N. Kilon   | R.C. Mission Döbra<br>Angelus-Printing | 0812120616   |  |
| Hofni S Paulus      | Pre-Nounthete Dobra                    | 0813931085   |  |
| Manalisa Kilon      | RC Mission - Döbra Forum               | 0812260502   |  |
| Stevens Mutyepo     | R.C. Mission - Döbra                   | 0818064389   |  |
| Mireia N. Amadhala  | R.C. Mission - Döbra                   | 0813443484   |  |
| HR MACHIEK T. HOAEB | R.C. Mission - Döbra                   | 0817775652   |  |
| Rodger VIVUSSES     | R.C. Mission Dobra                     | 0814436380   |  |
| Paulus Kamanya      | Pre-nounthete Dobra                    | 081337341    |  |
| Desmond Joseph      | Angelus Printing R.C.M.                | 0812467014   |  |



## REGISTRATION AND COMMENTS FORM

ENVIRONMENTAL AND SOCIAL MANAGEMENT PLAN: THE PROPOSED  
TELECOMMUNICATION BASE TRANSCEIVER STATION (BTS) TOWER AT DOBRA,  
KHOMAS REGION-NAMIBIA.

KINDLY COMPLETE THIS FORM IN DETAIL AND RETURN TO:

D&P Engineers and environmental consultants  
Environmental Consultant: Tendai E. Kasinganeti  
Phone: +264813634904  
Fax: +264 61 255 207  
Email: [tkasinganeti@dpe.com.na](mailto:tkasinganeti@dpe.com.na)

### PERSONAL DETAILS

Name & Surname: Merrimbo Moinus  
Postal Address: 40799 Windhoek Email: moinusm@dpe.com.na  
Town: Windhoek

What is your main area of interest regarding the proposed developments?

I represent the proponent (Power Corp.)

Do you have any points of concern or support regarding the proposed projects?  
If "yes", please briefly list these in point format:

YES /  NO

[Large scribble]

Do you wish this project to proceed?

YES /  NO

STAMP/SIGNATURE

[Signature] 13.09.22

**REGISTRATION AND COMMENTS FORM**

ENVIRONMENTAL AND SOCIAL MANAGEMENT PLAN: THE PROPOSED TELECOMMUNICATION BASE TRANSCIVER STATION (BTS) TOWER AT DOBRA, KHOMAS REGION-NAMIBIA.

KINDLY COMPLETE THIS FORM IN DETAIL AND RETURN TO:

D&P Engineers and environmental consultants  
Environmental Consultant: Tendai E. Kasinganeti  
Phone: +264813634904  
Fax: +264 61 255 207  
Email: [tkasinganeti@dpe.com.na](mailto:tkasinganeti@dpe.com.na)

**PERSONAL DETAILS**

Name & Surname... *Mizena N Amadhila*  
Postal Address... *P.O. Box 6315 Windhoek* Email... *Mizenedevajaloo.com*  
Town... *Dobra*

What is your main area of interest regarding the proposed developments?

*- Network frequency will be fast.*

Do you have any points of concern or support regarding the proposed projects?  
If "yes", please briefly list these in point format:

YES /  NO

Do you wish this project to proceed?

YES / NO

**STAMP/SIGNATURE**

*Mizena*



**REGISTRATION AND COMMENTS FORM**

**ENVIRONMENTAL AND SOCIAL MANAGEMENT PLAN: THE PROPOSED TELECOMMUNICATION BASE TRANSCIVER STATION (BTS) TOWER AT DOBRA, KHOMAS REGION-NAMIBIA.**

**KINDLY COMPLETE THIS FORM IN DETAIL AND RETURN TO:**

**D&P Engineers and environmental consultants**  
**Environmental Consultant: Tendai E. Kasinganeti**  
**Phone: +264813634904**  
**Fax: +264 61 255 207**  
**Email: [tkasinganeti@dpe.com.na](mailto:tkasinganeti@dpe.com.na)**

**PERSONAL DETAILS**

Name & Surname Stefanus Ndjumbo Kilon  
Postal Address P.O. Box 8315, Bachibreck Email anaglus@iway.na  
Town Windhoek

**What is your main area of interest regarding the proposed developments?**

Its like a dream comes true!  
Development right here under our nose!  
That is good for the future generations!

**Do you have any points of concern or support regarding the proposed projects? If "yes", please briefly list these in point format:**

YES / NO

.....  
.....  
.....  
.....  
.....  
.....  
.....

**Do you wish this project to proceed?**

YES / NO

**STAMP/SIGNATURE**  

## REGISTRATION AND COMMENTS FORM

ENVIRONMENTAL AND SOCIAL MANAGEMENT PLAN: THE PROPOSED  
TELECOMMUNICATION BASE TRANSCIVER STATION (BTS) TOWER AT DOBRA,  
KHOMAS REGION-NAMIBIA.

KINDLY COMPLETE THIS FORM IN DETAIL AND RETURN TO:

D&P Engineers and environmental consultants  
Environmental Consultant: Tendai E. Kasinganeti  
Phone: +264813634904  
Fax: +264 61 255 207  
Email: [tkasinganeti@dpe.com.na](mailto:tkasinganeti@dpe.com.na)

### PERSONAL DETAILS

Name & Surname Eben-Eser Angula  
Postal Address P.O. Box 1041 Oshana Email ebenbfresh212@gmail.com  
Town Dobra

What is your main area of interest regarding the proposed developments?

~~The Better~~ Internet Connection  
- Improvement in the Cell-Communication since  
we had been struggling  
- Invention students here in Dobra has been  
struggling to finish their assignment due to slow  
network so we are grateful

Do you have any points of concern or support regarding the proposed projects?  
If "yes", please briefly list these in point format:

YES/NO

Yes! - Since network here at Dobra is very slow  
we are looking forward for the new tower development  
to improve our network connectivity

- In a long run Dobra had a difficult to interact  
communication or to say poor facilities in the work  
the students so we are happy to receive such  
offers in the community  
- So bring this tower! We have been longing for

Do you wish this project to proceed?

YES/NO

STAMP/SIGNATURE

E. Angula

## REGISTRATION AND COMMENTS FORM

ENVIRONMENTAL AND SOCIAL MANAGEMENT PLAN: THE PROPOSED  
TELECOMMUNICATION BASE TRANSCIVER STATION (BTS) TOWER AT DOBRA,  
KHOMAS REGION-NAMIBIA.

KINDLY COMPLETE THIS FORM IN DETAIL AND RETURN TO:

D&P Engineers and environmental consultants  
Environmental Consultant: Tendai E. Kasinganeti  
Phone: +264813634904  
Fax: +264 61 255 207  
Email: [tkasinganeti@dpe.com.na](mailto:tkasinganeti@dpe.com.na)

### PERSONAL DETAILS

Name & Surname Monalisa Kilon  
Postal Address P.O. Box 2149 Email Kilonmonalisa@gmail.com  
Town Dobra Plot Plot 49

What is your main area of interest regarding the proposed developments?

The stronger network connection that Dobra will have  
that it will have minimal impact on the environment  
like the water etc which is a good thing.  
meat

Do you have any points of concern or support regarding the proposed projects?  
If "yes", please briefly list these in point format:

YES /  NO

Do you wish this project to proceed?

YES / NO

  
STAMP/SIGNATURE

**REGISTRATION AND COMMENTS FORM**

**ENVIRONMENTAL AND SOCIAL MANAGEMENT PLAN: THE PROPOSED TELECOMMUNICATION BASE TRANSCIVER STATION (BTS) TOWER AT DOBRA, KHOMAS REGION-NAMIBIA.**

**KINDLY COMPLETE THIS FORM IN DETAIL AND RETURN TO:**

**D&P Engineers and environmental consultants**  
**Environmental Consultant: Tendai E. Kasinganeti**  
**Phone: +264813634904**  
**Fax: +264 61 255 207**  
**Email: [tkasinganeti@dpe.com.na](mailto:tkasinganeti@dpe.com.na)**

**PERSONAL DETAILS**

Name & Surname... Jheremiah Mutiyafa  
Postal Address... P.O. Box 11, Oshana Email... Jheremiah.mutiyafa@gmail.com  
Town... Windhoek

**What is your main area of interest regarding the proposed developments?**

For strong network connection  
To foster the connectivity  
To make communication easier

**Do you have any points of concern or support regarding the proposed projects? If "yes", please briefly list these in point format:**

YES /  NO

.....  
.....  
.....  
.....  
.....  
.....

**Do you wish this project to proceed?**

YES /  NO

**STAMP/SIGNATURE**



## REGISTRATION AND COMMENTS FORM

ENVIRONMENTAL AND SOCIAL MANAGEMENT PLAN: THE PROPOSED  
TELECOMMUNICATION BASE TRANSCIVER STATION (BTS) TOWER AT DOBRA,  
KHOMAS REGION-NAMIBIA.

KINDLY COMPLETE THIS FORM IN DETAIL AND RETURN TO:

D&P Engineers and environmental consultants  
Environmental Consultant: Tendai E. Kasinganeti  
Phone: +264813634904  
Fax: +264 61 255 207  
Email: [tkasinganeti@dpe.com.na](mailto:tkasinganeti@dpe.com.na)

### PERSONAL DETAILS

Name & Surname..... *Rodger Uirusob*  
Postal Address.....  
Town..... *K. Dobra Mission*..... Email .. *rodger.usob@gmail.com*

What is your main area of interest regarding the proposed developments?

*I think the already proposed area is fine with me.*

Do you have any points of concern or support regarding the proposed projects?  
If "yes", please briefly list these in point format:

*My concern is the safety of the tower. We've heard about the health related issues concerning the microwave and RF radiation and the hazardous chemicals, but if it will be constructed in a safe way then I don't think why not. We do need a good reception after all.*

YES / NO  YES  NO

Do you wish this project to proceed?

*yes for the temporary work that some locals will get. so yes. lol*

YES / NO  YES  NO

STAMP/SIGNATURE

*[Signature]*

## REGISTRATION AND COMMENTS FORM

ENVIRONMENTAL AND SOCIAL MANAGEMENT PLAN: THE PROPOSED  
TELECOMMUNICATION BASE TRANSCIEVER STATION (BTS) TOWER AT DOBRA,  
KHOMAS REGION-NAMIBIA.

KINDLY COMPLETE THIS FORM IN DETAIL AND RETURN TO:

D&P Engineers and environmental consultants  
Environmental Consultant: Tendai E. Kasinganeti  
Phone: +264813634904  
Fax: +264 61 255 207  
Email: [tkasinganeti@dpe.com.na](mailto:tkasinganeti@dpe.com.na)

### PERSONAL DETAILS

Name & Surname: Paulus Kamanya  
Postal Address: Box 30, Oshana, Windhoek  
Town: Windhoek  
Email: [kamanyapaulus@gmail.com](mailto:kamanyapaulus@gmail.com)

What is your main area of interest regarding the proposed developments?

I got no problem in the proposed area  
due to the fact that it will be  
free and no disturbance in terms  
of noise removal.

Do you have any points of concern or support regarding the proposed projects?  
If "yes", please briefly list these in point format:

YES/NO

Due to fact that all the safety  
provision will be observed so  
no need to have a concern.  
As long as the tower have to be  
erected in the park that in  
case something happen no danger  
may occur. No noise/ damage/ injury.

Do you wish this project to proceed?

YES/NO

STAMP/SIGNATURE



**REGISTRATION AND COMMENTS FORM**

ENVIRONMENTAL AND SOCIAL MANAGEMENT PLAN: THE PROPOSED TELECOMMUNICATION BASE TRANSCIEVER STATION (BTS) TOWER AT DOBRA, KHOMAS REGION-NAMIBIA.

KINDLY COMPLETE THIS FORM IN DETAIL AND RETURN TO:

D&P Engineers and environmental consultants  
Environmental Consultant: Tendai E. Kasinganeti  
Phone: +264813634904  
Fax: +264 61 255 207  
Email: [tkasinganeti@dpe.com.na](mailto:tkasinganeti@dpe.com.na)

**PERSONAL DETAILS**

Name & Surname MARCHEL TÖSSY HOACH  
Postal Address 8311 Dobra Email MARCHELHOACH@gmail.com  
Town Dobra Windhoek

What is your main area of interest regarding the proposed developments?

My interest is to have better access to internet and mails than you can't get to travel to town and use money

Do you have any points of concern or support regarding the proposed projects?  
If "yes", please briefly list these in point format:

YES /  NO

My

Do you wish this project to proceed?

YES /  NO

**STAMP/SIGNATURE**



## REGISTRATION AND COMMENTS FORM

ENVIRONMENTAL AND SOCIAL MANAGEMENT PLAN: THE PROPOSED  
TELECOMMUNICATION BASE TRANSCIVER STATION (BTS) TOWER AT DOBRA,  
KHOMAS REGION-NAMIBIA.

KINDLY COMPLETE THIS FORM IN DETAIL AND RETURN TO:

D&P Engineers and environmental consultants  
Environmental Consultant: Tendai E. Kasinganeti  
Phone: +264813634904  
Fax: +264 61 255 207  
Email: [tkasinganeti@dpe.com.na](mailto:tkasinganeti@dpe.com.na)

### PERSONAL DETAILS

Name & Surname..... DESMOND JOSEPH  
Postal Address..... 8315..... Email.....  
Town..... DOBRA.....

What is your main area of interest regarding the proposed developments?

..... UPGRADING INTERNET EXCESS .....

Do you have any points of concern or support regarding the proposed projects?  
If "yes", please briefly list these in point format:

YES / NO

..... NO CONCERN JUST THAT THE .....

..... COMMUNITY SHOULD BENEFIT FROM .....

..... THIS PROJECT. .....

Do you wish this project to proceed?

YES / NO

STAMP/SIGNATURE







# **Appendix B:**

# **Maps and Layouts**

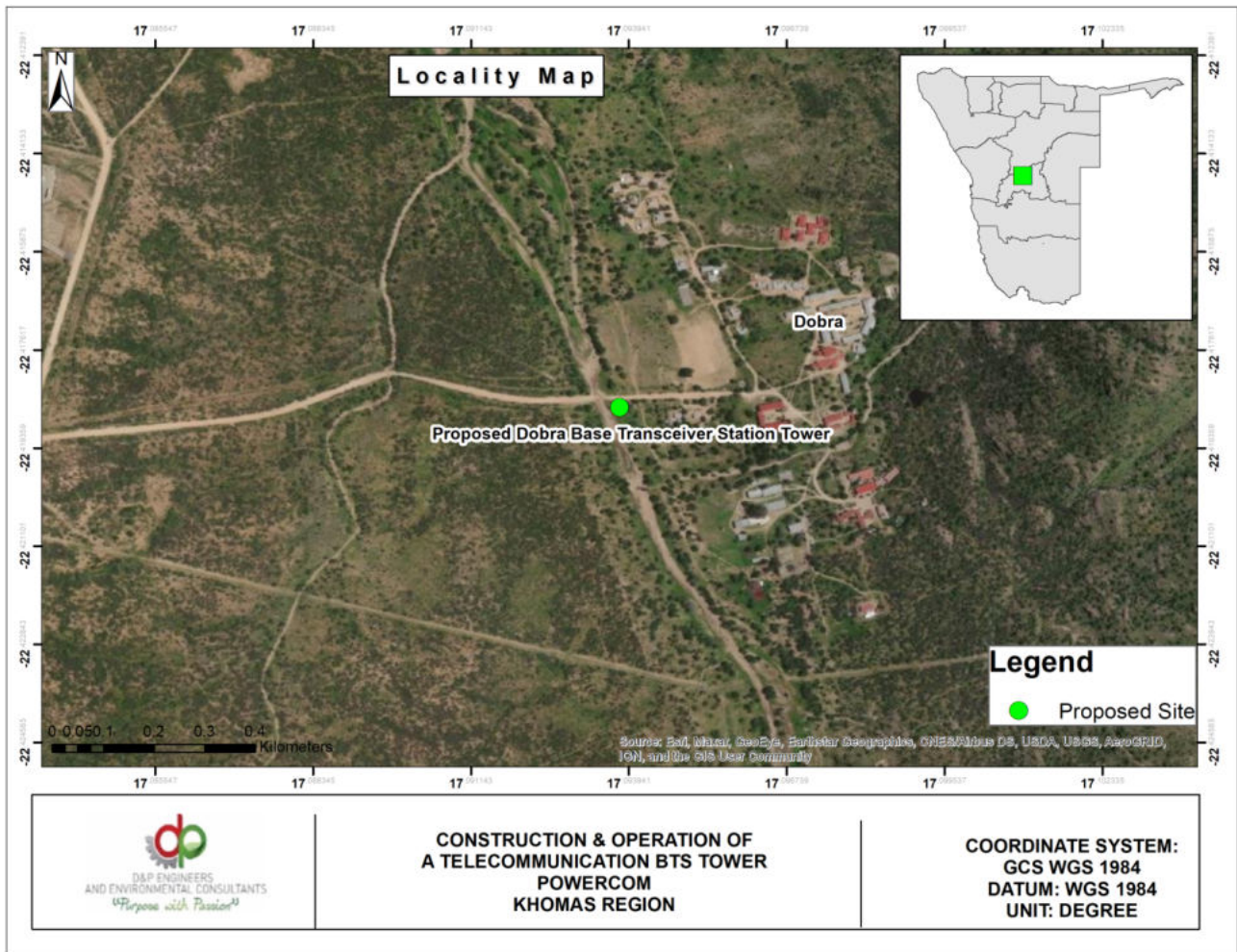
- 1. Locality Map**
- 2. Layout Plan**

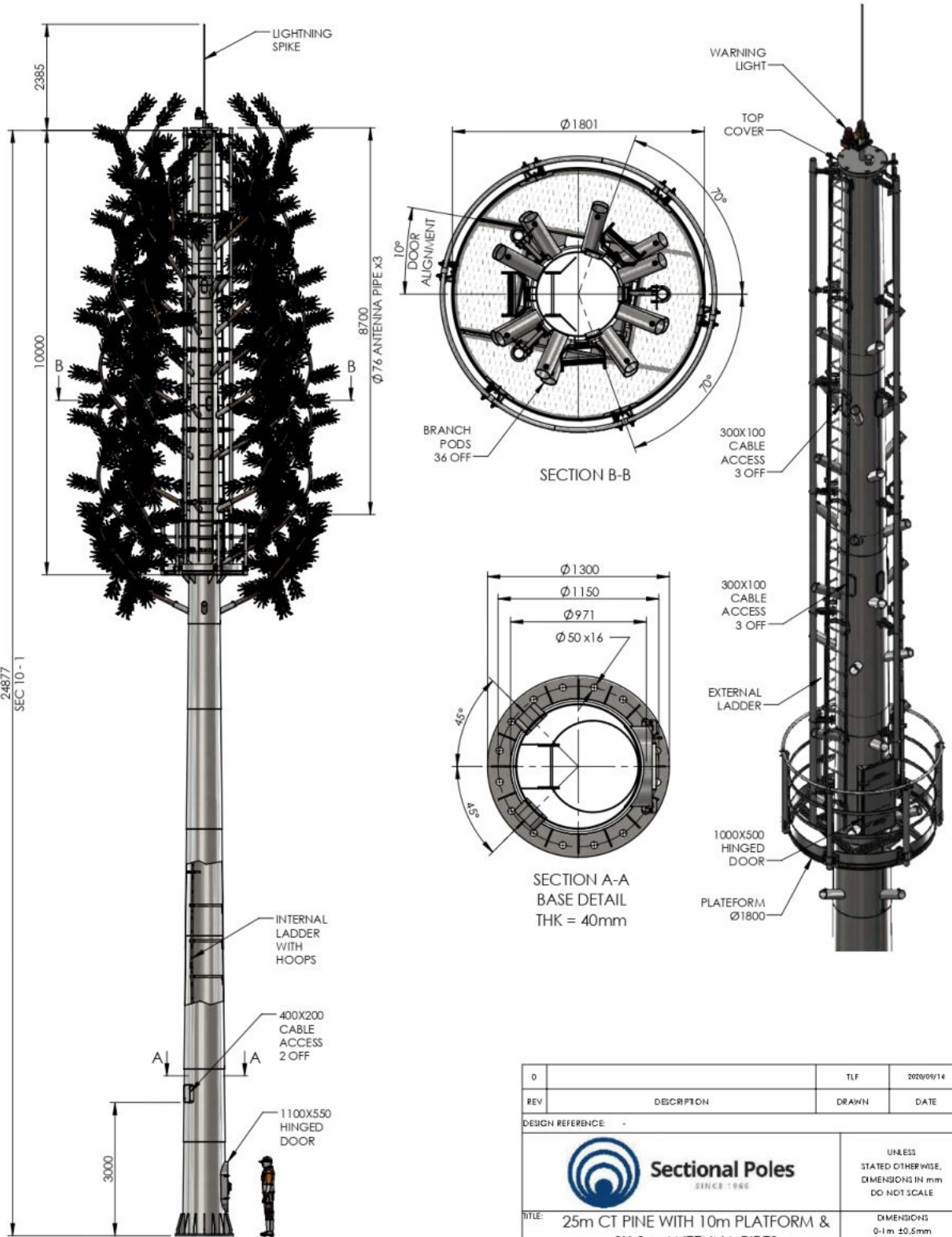



|  |             |  |   |
|--|-------------|--|---|
| 0  |             | TLF  | 2020/09/14  |
| REV  | DESCRIPTION | DRAWN  | DATE  |
| DESIGN REFERENCE   |             |  |   |
|  <b>Sectional Poles</b><br><small>SINCE 1966</small> |             | UNLESS STATED OTHERWISE, DIMENSIONS IN mm DO NOT SCALE |   |
| TITLE: 25m CT PINE WITH 10m PLATFORM & 3X 8m ANTENNA PIPES   |             | DIMENSIONS 0-1m ±0.5mm 1-3m ±1.0mm                     |   |
| DRW NO: ILG25PI-10PL-TV10B-UNV-R0  |             | ANGLES ±2°   |   |
| CLIENT:  |             | SHEET: 1 OF 1  |  |

# **Appendix C:**

# **Land Tenure, Approvals and Licenses**

- 1. Proof of Land Ownership/  
Authorisation for  
development/ Consent for  
Development**

# **Appendix D:**

# **EIA Team Resumes**

- 1. Mr. Tendai E. Kasinganeti**
- 2. Ms. Shiwayu Kristian NN**

## Curriculum Vitae (CV) for Tendai. Kasinganeti

---

1. **Proposed Position:** Environmental Assessment Practitioner
2. **Name of Firm** D&P Engineers and Environmental consultants
3. **Name of Staff** Evidence Tendai Kasinganeti
4. **Date of Birth:** 27 November 1991 **Nationality:** Zimbabwean
5. **Education:**

| Name of University or institution, location, dates attended (year from – year to) | Degree(s)/diploma(s) obtained   |
|---|---|
| Midlands State University, Zimbabwe<br>(11/2011 – 05/2015)                        | BSc Hons. Geography and Environmental Science<br><br>Thesis „Spatial and temporal analysis of base transceiver stations development and associated environmental impacts (Zimbabwe) |
| National University of Science and Technology<br>2018-2020 (Ongoing)              | Master of Geoinformation Science and Earth Observation (Natural Resources Management)   |

6. **Membership of Professional Associations:**
    - Environmental Assessment Professionals of Namibia (EAPAN)
    - International Association for Impact Assessment (IAIA)
- 

### 7. Other Training:

#### Further education:

- Certificate on Going Green for Social Entrepreneurs (Young African Leaders Initiative Network, USA, 2016)
  - Fundamentals of Health and Safety in the Workplace (Allison International, Ireland, 2016)
  - Introduction to Ecosystem Service Valuation and Policy Design (RESMOB Namibia, 2018)
- 

### 8. Countries of Work Experience:

- Namibia
- Zimbabwe
- Mozambique

### 9. Languages:

| Language | Reading   | Speaking  | Writing   |
|----------|-----------|-----------|-----------|
| English  | excellent | excellent | Excellent |

### 10. Employment Record:

| Employment record relevant to the assignment: |   |  |
|---|---|--|
| Period  | Employing organization and your title/position. Contact info for references | Summary of activities performed relevant to the Assignment |
|   |   |  |

**CURRICULUM VITAE Tendai E. Kasinganeti (Environmental Expert (Backstopper))**

|                            |   |   |
|----------------------------|---|---|
| April 2018 to date         | <p><b>Environmental Practitioner and Consultant</b></p> <p><b>Mr. Timo David</b><br/>Director: Project Management<br/>D&amp;P Engineers and Environmental Consultants<br/>E: <a href="mailto:tdavid@dpe.com.na">tdavid@dpe.com.na</a></p>   | <ul style="list-style-type: none"> <li>▪ GIS mapping and Environmental Sensitivity mapping.</li> <li>▪ Providing professional consulting services to clients in Namibia with focus on EIAs, EMPs reporting and compliance advisory.</li> <li>▪ Conducting Environmental Scoping Assessments and Environmental Management Plans</li> <li>▪ Application for Environmental Clearance Certificates</li> <li>▪ Environmental Control for projects during construction and operation.</li> <li>▪ Environmental Quarterly and Biannual reporting</li> <li>▪ Environmental monitoring and compliance auditing.</li> </ul> |
| January 2016 to April 2018 | <p><b>Environmental Planner</b></p> <p><b>Mr. Henry Krohne</b><br/>Director-Plan Africa Consulting<br/>E: <a href="mailto:pafrica@mweb.com.na">pafrica@mweb.com.na</a></p>  | <ul style="list-style-type: none"> <li>▪ Coordinating and managing Environmental Impact Assessment Studies:</li> <li>▪ Environmental Reports writing.</li> <li>▪ Conducting Bio-Physical studies.</li> <li>▪ Stakeholder engagement and consultation</li> <li>▪ Environmental Monitoring and Auditing</li> <li>▪ Land use Mapping and GIS</li> </ul>  |
| July 2013 to December 2015 | <p><b>-Student intern<br/>-Junior Environmental and Spatial Consultant</b></p> <p><b>Mr. Anesu Mudiwa</b><br/>Director: NWAS Environmental Consulting<br/>E: <a href="mailto:anesu@nwas.co.zw">anesu@nwas.co.zw</a><br/>W: <a href="http://www.nwas.co.zw">www.nwas.co.zw</a></p> | <ul style="list-style-type: none"> <li>▪ Occupational Health, Safety and Environmental Management</li> <li>▪ Baseline surveys for EIA projects (Social, ecological, economic and political impact Assessment)</li> <li>▪ Compiling Environmental and Social Impact Assessment Reports for different projects</li> <li>▪ Public and Stakeholder consultation</li> <li>▪ Environmental Compliance Auditing and Quarterly Reports</li> <li>▪ Soil and water samples processing (Sample collecting, sending for lab tests and interpretation of results)</li> <li>▪ Emissions testing</li> </ul>                      |

|   |   |
|---|---|
| <p><b>11. Detailed Tasks Assigned</b></p> <ul style="list-style-type: none"> <li>• Stakeholders Engagement</li> <li>• Legislative Frameworks Review</li> <li>• Environmental Compliance Manual and Guidelines Development</li> <li>• Team Leader Backstopper</li> </ul> | <p><b>12. Work Undertaken that Best Illustrates Capability to Handle the Tasks Assigned</b></p> <p><i>[Among the assignments in which the staff has been involved, indicate the following information for those assignments that best illustrate staff capability to handle the tasks listed under point 11.]</i></p> <p>Name of assignment or project: Environmental Management Plans development</p> <p>Year: 2017/18</p> <p>Location: Namibia (All Regions) -56 Fuel Retail facilities</p> <p>Client: Engen Namibia/<br/>Nam-Geo Enviro Solutions</p> <p>Main project features:</p> <ul style="list-style-type: none"> <li>• EHS Auditing</li> <li>• Environmental Management Plans Development</li> <li>• Application for Environmental Clearance Certificates for service stations (New application/ Renewals)</li> <li>• Develop EHS monitoring and compliance schedule</li> <li>• Conduct site risk assessment and recommend corrective action plan</li> </ul> <hr/> <p>Name of assignment or project: Namibia Water Support Programme</p> |
|---|---|

**CURRICULUM VITAE**    **Tendai E. Kasinganeti** (*Environmental Expert (Backstopper)*)

|  |  |
|--|--|
|  | <p>Year: 2019</p> <p>Location: Namibia (All Regions)</p> <p>Client: Ministry of Agriculture Water and Forestry/ African Development Bank</p> <p>Main project features:</p> <ul style="list-style-type: none"> <li>• Strategic Environmental and Social Assessment/ Strategic Environmental and Social Management Framework</li> <li>• Environmental Compliance Guidelines for implementing the Namibia Water Sector Support Programme</li> </ul> <p>Positions held: Environmental and Social Assessment Expert_</p> <p>Activities performed:</p> <ul style="list-style-type: none"> <li>• Stakeholders Consultation</li> <li>• Regional Workshops</li> <li>• Baseline Environmental Scoping Assessment</li> <li>• Institutional Capability and Needs Assessment for Environmental Compliance</li> <li>• Strategic Environmental and Social Assessment Development (SESA)</li> <li>• Strategic Environmental and Social Management Framework (ESMF)</li> <li>• ESMF Workshop and Compliance Training</li> </ul> |
|  | <p>Name of assignment or project: Etunda Feedlot</p> <p>Year: 2019</p> <p>Location: Etunda, Omusati Region-Namibia</p> <p>Client: Ministry of Agriculture Water and Forestry/ European Union</p> <p>Main project features:</p> <ul style="list-style-type: none"> <li>• Environmental and Social Impact Assessment (ESIA)/ Environmental and Social Management Plan (ESMP)</li> </ul> <p>Positions held: Environmental and Social Assessment Expert_</p> <p>Activities performed:</p> <ul style="list-style-type: none"> <li>• Environmental Scoping Assessment</li> <li>• National, Regional and International Legal Frameworks Review</li> <li>• Public and Stakeholders Consultation</li> <li>• Groundwater Impact Assessment</li> <li>• Sensitivity Mapping</li> <li>• Environmental and Social Management Plan Development</li> </ul>   |
|  | <p>Name of assignment or project: Le'Monte Village Development (Township Establishment and Incorporation)</p> <p>Year: 2018</p> <p>Location: Grootfontein, Otjozondjupa Region-Namibia</p> <p>Client: Singleton Commercial Pty Ltd</p>   |



**CURRICULUM VITAE**    **Tendai E. Kasinganeti** (*Environmental Expert (Backstopper)*)

|  |   |
|--|---|
|  | <p>Main project features:</p> <ul style="list-style-type: none"> <li>• Environmental and Social Impact Assessment (ESIA)/ Environmental and Social Management Plan (ESMP)</li> </ul> <p>Positions held: Environmental and Social Assessment Expert_</p> <p>Activities performed:</p> <ul style="list-style-type: none"> <li>• Environmental Scoping Assessment</li> <li>• National, Regional and International Legal Frameworks Review</li> <li>• Public and Stakeholders Consultation</li> <li>• Groundwater Impact Assessment</li> <li>• Sensitivity Mapping</li> <li>• Environmental and Social Management Plan Development</li> </ul> |
|--|---|

**ADDITIONAL PROJECTS EXPERIENCES**

| <b>Client, Year and Country</b>  | <b>Project Name and Deliverable</b>   |
|--|---|
| GIZ and Ministry of Agriculture Water and Land Reform, 200-21-Namibia        | Flexible Land Tenure System: Environmental and Social Management and Compliance Guideline Manual for the Flexible Land Tenure Implementation  |
| Centre for Natural Resources Governance, 2020-21- Zimbabwe and Zambia        | Coal mining and thermal power generation in Sengwa-Kariba areas Zimbabwe: Environmental and Social Impact Assessment-Focus on Environmental Rights and Gender impacts                 |
| European Union and Ministry of Agriculture, Water and Forestry, 2020-Namibia | Program to improve livestock efficiency and marketability in the Northern Communal Areas (NCAs) of Namibia: Various Environmental and Social Impact Assessments for specific projects |
| UNDP Namibia and Ministry of Mines and Energy, 2020-Namibia                  | Supporting livelihoods through small-scale mining of semi-precious stones, metals and minerals: Environmental, Health, Safety and Social Guidelines for Small Scale Miners in Namibia |
| AfDB and Ministry of Agriculture, Water and Forestry, 2019-Namibia           | Namibia Water Sector Support Programme: Strategic Environmental and Social Assessment and Environmental and Social Management Framework   |
| Keetmanshoop Medical Practice, 2018-Namibia                                  | Keetmanshoop Private Hospital: Environmental and Social Impact Assessment.  |
| Anpro Hides and Skins, 2018-Namibia  | Anpro animal rendering plant and tannery: Environmental Impact Assessment   |

**13. Certification:**

I, the undersigned, certify that to the best of my knowledge and belief, this CV correctly describes myself, my qualifications, and my experience. I understand that any wilful misstatement described herein may lead to my disqualification or dismissal, if engaged.



\_\_\_\_\_ Date: 19-May-21  
*[Signature of staff member or authorized representative of the staff]*      *Day/Month/Year*

Full name of authorized representative: Evidence Tendai Kasinganeti



**KRISTIAN NDIIPANDA NDEKUPANDA SHIWAYU**  
**ENVIRONMENTAL SCIENTIST**  
**KRISTIAN SHIWAYU | LINKEDIN**  
**LICENSE: LEARNER'S LICENSE**

|   |                     |
|---|---------------------|
| <b>Name of Expert:</b>                  | Shiwayu Kristian NN |
| <b>Date of Birth:</b>                   | 03/01/1993          |
| <b>Country of Citizenship/Residence</b> | Namibian Residence  |

**1. Education:**

| <b>ACADEMIC QUALIFICATIONS</b>  |  |                       |
|---|--|-----------------------|
| <b>Name of Course</b>   | <b>Institution</b>                         | <b>Year conferred</b> |
| International General Certificate in Occupational Health and Safety Practice      | NEBOSH                                     | Ongoing               |
| BSc Hons. Integrated Environmental Science  | University of Namibia                      | 2019                  |
| Master of Science in Integrated Environmental Science and Sustainable Development | The International University of Management | Ongoing               |

**3. Employment Record:**

| <b>Period</b>     | <b>Employing organization and your title/position. Contact info for references</b>  | <b>Country</b> | <b>Summary of activities performed relevant to the Assignment</b>   |
|-------------------|---|----------------|---|
| Sept 2022 to date | <p><b>-Intern: Environmental &amp; Sustainability Consultant</b></p> <p><b>Mr. Timo David</b></p> <p>Director: Project Management</p> <p>D&amp;P Engineers and Environmental Consultants</p> <p>E: <a href="mailto:tdavid@dpe.com.na">tdavid@dpe.com.na</a></p> | Namibia        | <ul style="list-style-type: none"> <li>▪ Providing professional consulting services to clients in Namibia with focus on EIAs, EMPs reporting and compliance advisory.</li> <li>▪ Conducting Environmental Scoping Assessments and Environmental Management Plans</li> <li>▪ Application for Environmental Clearance Certificates</li> </ul> |

|                        |   |         |  |
|------------------------|---|---------|--|
| Jan 2021 to May 2022   | <p><b>-Student Employment: Centre for Environmental Studies</b></p> <p><b>Mr Sioni Iikela</b></p> <p>Director: CES, IUM</p> <p>E: s.iikela@ium.edu.na</p> <p>W: 061 433 6412</p>  | Namibia | <ul style="list-style-type: none"> <li>▪ Customer Service</li> <li>▪ To assist the Centre director, and lecturing staff with all related functions and relevant logistical matters.</li> <li>▪ Administrative functions</li> <li>▪ Research</li> </ul>   |
| Oct 2020 to Jan 2021   | <p><b>-Graduate Intern: Wildlife and National Parks Division</b></p> <p><b>Mr. J Amutenya</b></p> <p>Chief Warden (Central)</p> <p>Ministry of Environmental, forestry &amp; Tourism (Windhoek)</p> <p>E: jeremia.amutenya@gmail.com</p> <p>W: +26481 0415182</p> | Namibia | <ul style="list-style-type: none"> <li>▪ Office administrative functions</li> <li>▪ Law enforcement</li> <li>▪ Human Wildlife Management</li> <li>▪ CBNRM (Community Based Natural Resource Management)</li> <li>▪ Research and Monitoring</li> <li>▪ Ensure the sustainable utilization of wildlife within central areas of Namibia.</li> </ul> |
| July 2020 to Sept 2020 | <p><b>-Researcher</b></p> <p>Namibia Research Institution (Gobabeb)</p>   | Namibia | <ul style="list-style-type: none"> <li>▪ Data processing and analyses</li> <li>▪ Survey techniques</li> <li>▪ Scientific presentations, while emphasizing teamwork</li> <li>▪ Critical thinking</li> <li>▪ Problem-solving skills</li> </ul>   |
| Aug 2019 to Sept 2019  | <p><b>-Researcher/Enumerator</b></p> <p>Namibia agricultural Mechanisation and Seed Improvement Project (NAMSIP)</p>  | Namibia | <ul style="list-style-type: none"> <li>▪ Interviewed farmers in Oshikoto Region</li> <li>▪ Data collection</li> <li>▪ Enter data collection in Microsoft Excel for data analyses.</li> </ul>   |
| Dec 2017 to Jan 2018   | <p><b>-Field Attachment: Wildlife and National Parks Division</b></p> <p>Ministry of Environmental, forestry &amp; Tourism (Windhoek)</p>   | Namibia | <ul style="list-style-type: none"> <li>▪ Office administrative functions</li> <li>▪ Law enforcement</li> <li>▪ Human Wildlife Management</li> <li>▪ CBNRM (Community Based Natural Resource Management)</li> <li>▪ Research and Monitoring</li> <li>▪ Ensure the sustainable utilization of wildlife within central areas of Namibia.</li> </ul> |
| Dec 2016 to Jan 2017   | <p><b>-Field Attachment: Environmental Officer</b></p> <p>Tschudi Copper Mine</p>   | Namibia | <ul style="list-style-type: none"> <li>▪ Administration functions</li> <li>▪ Conducted air quality monitoring</li> <li>▪ Environmental inspection</li> <li>▪ Data capturing</li> <li>▪ Minute taking at the interested and affected parties.</li> </ul>  |

---

4. **Membership of Professional Associations:**

- Recycle Namibia Forum

5. **Countries of Work Experience:** Namibia (SADC Region)

6. **Languages:**

|         | <u>Speaking</u> | <u>Reading</u> | <u>Writing</u> |
|---------|-----------------|----------------|----------------|
| English | Good            | Good           | Good           |

7. **Projects Conducted**

| Tasks Assigned  | Work Undertaken   |
|---|---|
| Biodiversity Report   | <p><b>Name of Assignment or Project:</b> Biodiversity Report for Namibia Uranium (PTY) LTD, EPL 7297.</p> <p><b>Year:</b> 2021</p> <p><b>Location:</b> Erongo Region</p> <p><b>Client:</b> Uranium (PTY) LTD</p> <p><b>Main project features:</b> Environmental and Biodiversity Impact Assessment</p> <p><b>Position Held:</b> Biodiversity Specialist</p> <p><b>Activities performed:</b> Biodiversity Assessment.</p>  |
| D1-Inception Report & Workplan<br>D2-Scoping Report<br>D3-DESIA & ESMP Report<br>D4-ECC Application | <p><b>Name of Assignment or Project:</b> Biodiversity report for the proposed Erongo substation and associate infrastructure in Karibib Erongo Region, Namibia.</p> <p><b>Year:</b> 2021</p> <p><b>Location:</b> Karibib Erongo Region</p> <p><b>Client:</b> Nampower</p> <p><b>Main project features:</b> Environmental and Biodiversity Impact Assessment</p> <p><b>Position Held:</b> Biodiversity Specialist</p> <p><b>Activities performed:</b> Biodiversity Assessment.</p> |

| Tasks Assigned  | Work Undertaken  |
|---|--|
| D1-Inception Report & Workplan<br>D2-Scoping Report<br>D3-DESIA & ESMP Report<br>D4-ECC Application | <p><b>Name of Assignment or Project:</b> The Proposed Construction And Operation Of 22 Telecommunication Base Transceiver Station (Bts) Towers Countrywide-Namibia.</p> <p><b>Year:</b> 2022</p> <p><b>Location:</b> Country-wide</p> <p><b>Client:</b> POWERCOM</p> <p><b>Main project features:</b> Environmental and Social Impact Assessment and Environmental and Social Management Plan.</p> <p><b>Position Held:</b> Environmentalist</p> <p><b>Activities performed:</b> Environmental Impact Assessment, Environmental Management plan, Public and Stakeholders Consultation, Reports Drafting and Client liaison</p> |

REPUBLIC OF NAMIBIA  
NATIONAL IDENTITY CARD

930103 0062 7



SHWAYU  
KRISTIAN NDHIPANDA  
NDEKUPANDA

*K. Shwayu*

NAMIBIAN POLICE  
ONGWEDIVA  
11-06-2020  
CHARGE OFFICE

I hereby declare that this document is a true and correct copy of the original which was examined by me and that, from my observations, the original has not been altered in any manner.

*K. Shwayu*

DATE OF BIRTH: 1993-01-03  
PLACE OF BIRTH: OSHAKATI  
SEX: FEMALE  
DATE OF ISSUE: 2012-02-26  
ISSUE NO: V89675

CITIZENSHIP: CITIZEN  
EYES COLOUR: BROWN



93010300627