



Figure 1: Regional location of the ML No. 224.

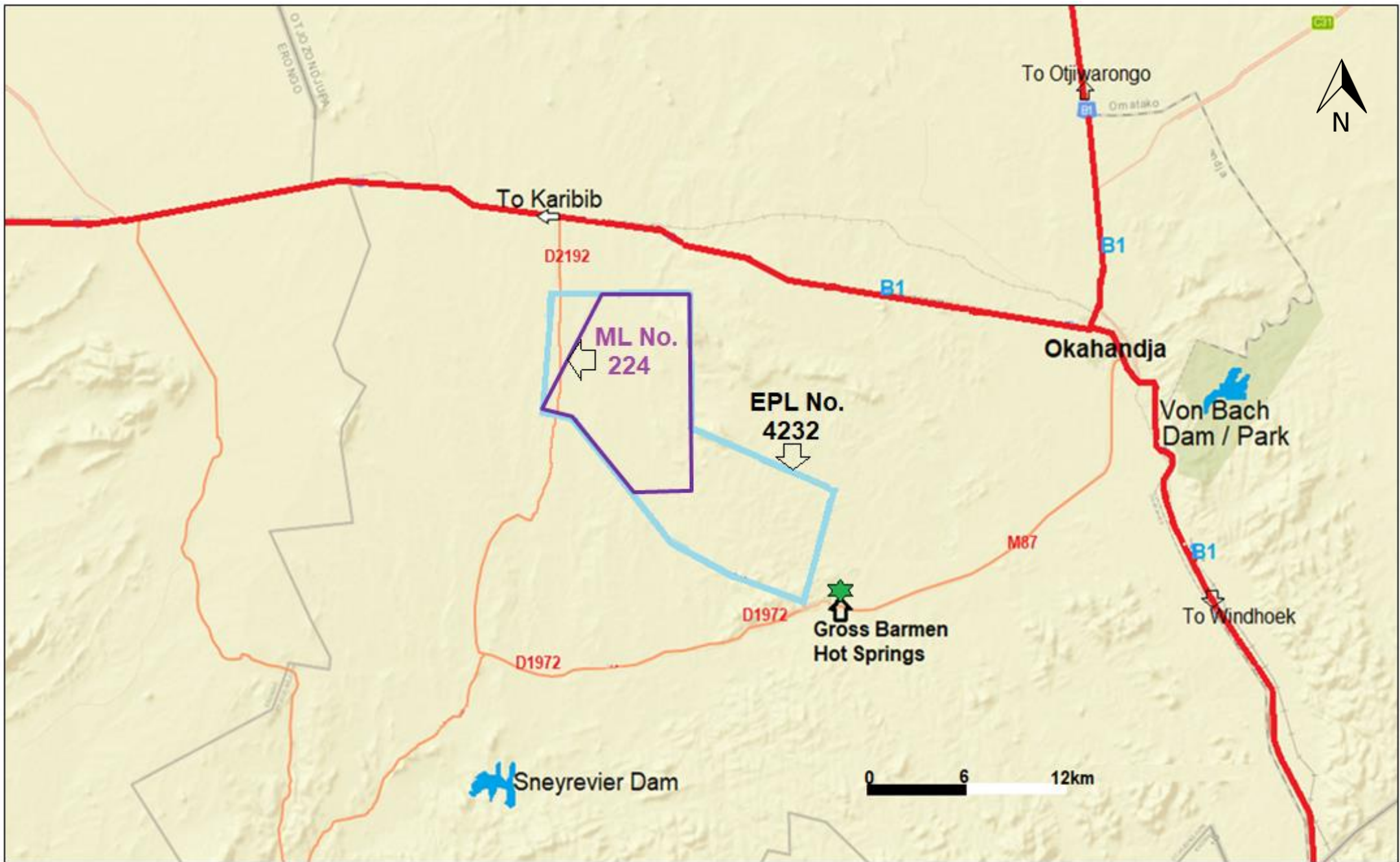
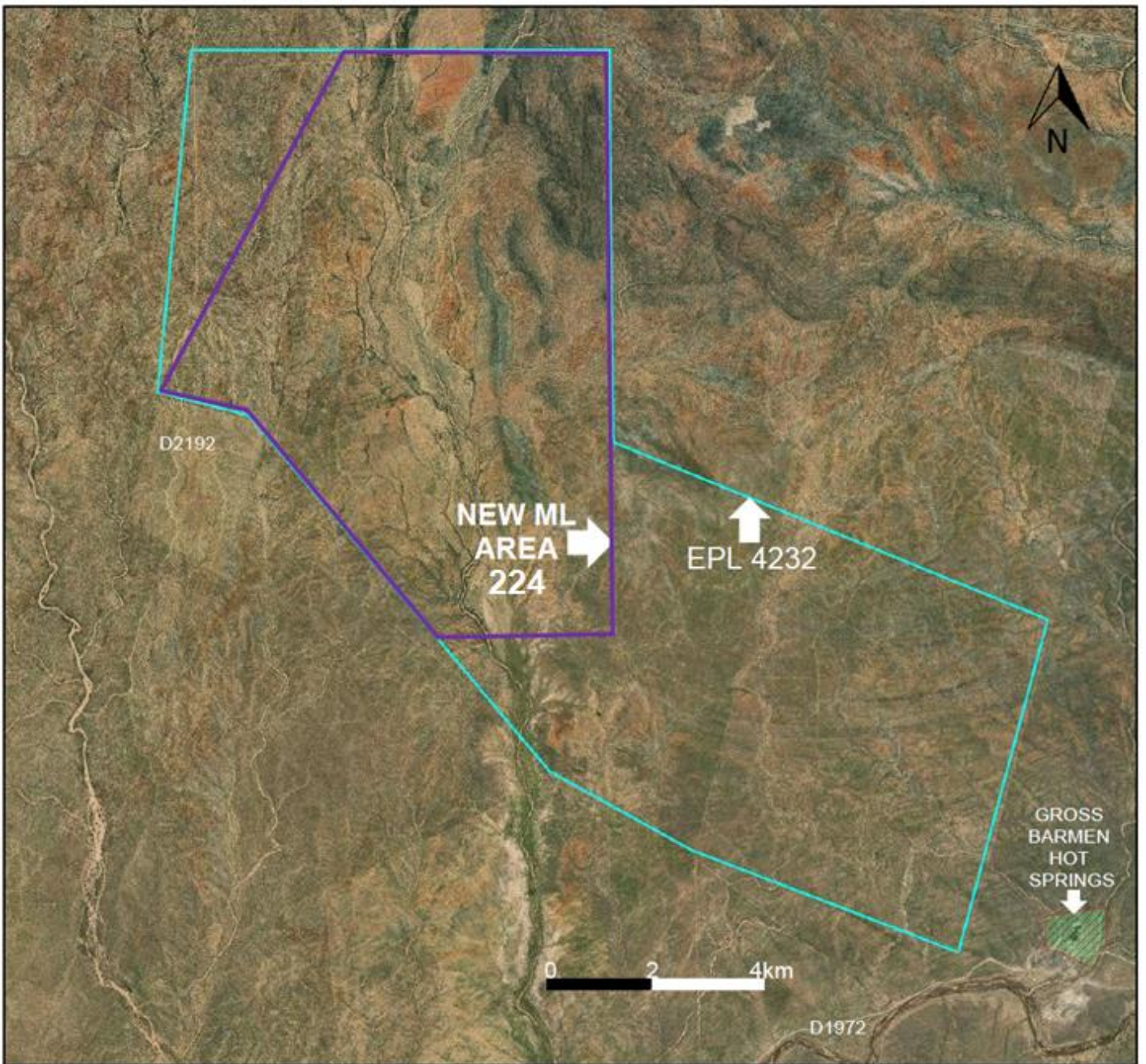

Figure 2: Detailed location of the ML No. 224 inside the EPL 4232 (Source: //portals.flexicadastre.com/Namibia/).



Figure 3: Commercial farmland covered by the ML No. 224 (Source: Namibia 1:1000000 Registration Divisions Extract).



UTM		Decimal Degrees (New)		Deg Min Sec (New)	
Easting	Northing	Latitude	Longitude	Latitude	Longitude
671000,00	7560000,00	22,05641	16,65713	22° 3' 23,1"	16° 39' 25,7"
667193,45	7560040,59	22,05642	16,62025	22° 3' 23,1"	16° 37' 12,9"
663899,13	7564464,42	22,01678	16,58789	22° 1' 0,4"	16° 35' 16,4"
662105,77	7564938,17	22,01267	16,57047	22° 0' 45,6"	16° 34' 13,7"
662317,22	7565461,92	22,00792	16,57247	22° 0' 28,5"	16° 34' 20,9"
665960,78	7571802,88	21,95212	16,60713	21° 57' 7,6"	16° 36' 25,7"
671143,50	7571578,93	21,95183	16,65731	21° 57' 6,6"	16° 39' 26,3"
671119,10	7569589,09	21,96981	16,65728	21° 58' 11,3"	16° 39' 26,2"
671120,13	7563861,75	22,02153	16,65789	22° 1' 17,5"	16° 39' 28,4"

Figure 4: Detailed location of the ML 224 within the EPL 4232.