



REPUBLIC OF NAMIBIA



**PRO-FORMA ENVIRONMENTAL CONTRACT**

WHEREAS the Applicant/ Company referred to below, has been notified under section 48(4) of the Minerals (prospecting and Mining) Act, 1992 that the Minister of Mines and Energy is prepared to grant the applicant a Mining claim subject to certain terms and conditions and;

WHEREAS such terms and conditions include the condition precedent that the applicant enters into an Environmental Contract with the Government of Namibia;

IT is hereby agreed as follows:

1. PARTIES.

The parties to this contract are: JOHANNES TJIVEZE  
(hereinafter referred to as the "Holder") being the holder of Non Exclusive Prospecting Licence/ Exclusive Prospecting Licence/ Reconnaissance License/ Mining Claim(s)/Mining License/ (delete those not applicable)  
no 68386

on the one hand, and THE GOVERNMENT OF NAMIBIA  
(Hereinafter referred to as "the Government")

duly represented by:  
THE MINISTRY OF ENVIRONMENT & TOURISM (MET)  
and THE MINISTRY OF MINES & ENERGY (MME)

on the other.

2. GENERAL OBLIGATIONS.

2.1 The provisions contained in this contract are in addition to and do not detract from any obligations which the Holder may have under the Minerals (Prospecting and Mining) Act, 1992 (the Act).

2.2 The Holder recognises that its prospecting / mining operations may have significant impacts on the environment. Accordingly the Holder undertakes that during the course of its operations it will take every practicable step necessary to ensure the mitigation of such impacts. In doing so it will liaise with the MET and MME as provided for in 3.3 and 4 below.

*B*

- 2.3 In particular the Holder will undertake necessary and adequate steps to ensure that environmental damage is reduced to a minimum and prevented, as is practicable.
- 2.4 Should the Holder not carry out its environmental obligations it shall be liable for the environmental damage that may result. In this regard the Government reserves the right to:
- 2.4.1 demand at any time financial or other guarantees to restore the environment or mitigate environmental damage which has, or which may occur, as a result of the Holder's activities;
  - 2.4.2 itself undertake such mitigatory or restorative measures and to recover the costs thereof from the Holder;
  - 2.4.3 claim compensation for environmental damage, which may have been brought about by the Holder's activities.
- 2.5 The Holder shall on completion or suspension of its operations, ensure that the impact on the environment is minimised and that every reasonable and practicable step is undertaken to ensure that the environment is left in a reasonable state. The provisions of clause 2.4 apply mutatis mutandis to environmental damage evident after prospecting; mining or other operations have been suspended or completed.
- 2.6 The Holder acknowledges that should it apply for a mining licence in consequence of its prospecting or other operations, it will have to comply with Namibia's National Environmental Assessment Policy (Directorate of Environmental Affairs, Jan, 1995) and that this will entail the carrying out of an Environmental Assessment (EA).

### 3. THE ENVIRONMENTAL CONDITIONS

- 3.1 In accordance with section 68(f) of the Act, which provides that an application for a licence shall contain particulars of the existing condition of the environment, an estimate of the effect which the proposed operations may have, and the proposed steps to be taken to prevent or minimise such effect, the Holder has attached Environmental Conditions marked Appendix A.
- 3.2 The Holder acknowledges that once the MET and MME has determined that the information furnished in Appendix A is satisfactory, it will form part of this contract.
- 3.3 The Holder warrants that the information contained in Appendix A is to the best of its knowledge and belief true and correct and that it will notify the Government of any material changes therein. Should there be such material changes, the Government reserves the right to re-negotiate the terms and conditions of this agreement.

4. COMPLIANCE AND NOTIFICATION

- 4.1 The Holder acknowledges that the reports, which it is obliged to furnish to the MME (which is provided for in the notice from the office of the Mining Commissioner under section 48(4) of the Act) will include an Environmental Report.
- 4.2 The Holder acknowledges that officials from the MME and/or the MET may at any time conduct a compliance and/or performance inspection of its operations.
- 4.3 The Holder will keep records of its environmental performance and make these available to the officials referred to in 4.2.

SIGNED AT Windhoek on this 7...day of .....JUNE.....2019.

For the Holder:  
(duly authorised thereto)

J. Tjiveze  
.....

For the Government of Namibia: .....

Dr.Fredrick. Mupoti Sikabongo  
Deputy Environmental Commissioner  
Ministry of Environment and Tourism

and

Shivolo  
.....

09.07.2019

Mr. E. Shivolo  
Mining Commissioner  
Ministry of Mines and Energy



REPUBLIC OF NAMIBIA

---

MINISTRY OF ENVIRONMENT AND TOURISM

---

Department of Environmental Affairs  
Private Bag 13306, Windhoek  
Tel. + 264 61 2842811; Fax. + 264 61 229936

Enquiries: Josafat K Hiwana  
Josafat.hiwana@met.gov.na

21 August 2019

Johannes Tjivere  
P.O. Box 536  
Omaruru  
Namibia

**ENVIRONMENTAL CONTRACT FOR MINING CLAIM 68386**

Please study the **Environmental Conditions**, should you be satisfied with them, kindly initial each page and sign the last page.

Once you have done this, please return the original to me so that it can be counter-signed. Should you not agree with any of the environmental conditions, you are invited to propose modifications for us to consider.

Thank you,



Fredrick Mupoti Sikabongo  
**DEPUTY ENVIRONMENTAL COMMISSIONER**

## **ENVIRONMENTAL CONDITIONS FOR MINING CLAIM 68386**

### **1. Pollution and waste**

1.1 No toxic or hazardous chemicals may be brought into the prospecting area or deposited thereon (this excludes the use of petrol & diesel as fuel).

1.2 All domestic refuse and industrial waste will be deposited in a designated municipal refuse dump at regular intervals, but at least once every three months. No refuse may be dumped or buried within the prospecting or surrounding area, except if the landowner has an own specific designated refuse site for this purpose. Dumping of refuse on this site shall be negotiated with the landowner. It is permissible to store refuse temporarily in containers until such time as they are ready for removal. During such temporary storage, all paper and plastic refuse should be incinerated to avoid wind-blown litter. All attempts should be made to keep the area clean.

1.3 Pit latrines (toilets) will be provided for, and used by, all staff. Non-specific shallow pits may be used for toilets where small groups of people (< five) are staying in an area for less than one week with approval of the landowner.

### **2. Vehicles and Earthmoving equipment**

2.1 Vehicular movement shall be restricted to existing fence-lines, roads and tracks wherever possible. Where it is unavoidable that vehicles and machinery need to create new roads or tracks, these new access routes shall be carefully planned so as not to cause unnecessary environmental damage. In any event, no new road may be established without the prior approval of the landowner.

2.2 Any trenches where prospecting or mining has been completed, shall be systematically backfilled with overburden and topsoil, and the area rehabilitated to as near as possible a natural state.

2.3 Notwithstanding clause 2.1, during the reconnaissance and planning phase of exploration, off-road vehicle access is permitted to areas where tracks are sparse. Specifically this access is to define places to which tracks may at a later stage be constructed. Such access is subject to prior approval by the landowner.

### **3. Water**

3.1 Water shall be used sparingly and all reasonable attempts will be made to avoid water wastage.

3.2 Water shall be used only for human consumption, washing and essential prospecting-related activities.

### **4. Protection of Fauna and Flora**

4.1 No hunting wood or plant collecting shall be allowed within the prospecting or surrounding area. The collecting of dead wood for domestic use may only take place with the concurrence of the landowner.

4.2 Every effort shall be made avoid starting veld fires. Should a fire occur as a direct or indirect result of the companies' activities, the company/ claim holder shall make every reasonable effort to extinguish such fire.

4.3 The company/ claim holder shall provide written instructions to its entire staff and sub-contractors to this effect.

### **5. Interaction with neighbouring communities and / or tourists**

5.1 The company/ claim holder shall maintain good relations with any surrounding communities, and shall not deny any person transit rights through the prospecting area. This condition is mainly relevant for prospecting activities on state lands.

**6. Rehabilitation**

6.1 The company/ claim holder shall ensure that sufficient funds are available to affect appropriate rehabilitation of environmental damage.

6.2 The company/ claim holder shall ensure that rehabilitation of exploration trenches / holes / pits will take place within 8 weeks of the completion of exploration at any site.

6.3 Under no circumstances, shall trenches / holes / pits be left in a state where their existence endangers human or animal life.

**7. Monitoring and reporting**

7.1 The company/ claim holder shall submit every six months an Environmental Report to the Ministry of Environment and Tourism according to the prescribed format.

7.2 Staff from the Ministry of Environment and Tourism and / or the Ministry of Mines and Energy may at any time inspect prospecting areas.

**8. General**

The conditions stated in this notification are in addition to and do not detract from any obligations which the prospecting company may have under the Minerals (Prospecting and Mining) Act, 1992 The Nature Conservation Ordinance (Ordinance 4 of 1975), or the attached Pro-Forma Environmental Contract including the Environmental Questionnaire for Prospecting in Namibia, being Appendix A.

We agree to abide by the Pro-Forma Environmental Contract and the Environmental Conditions.

For the Holder:  
(Duly authorised thereto)

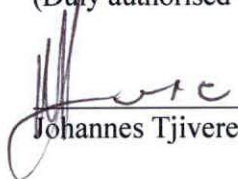
  
\_\_\_\_\_  
Johannes Tjivere

14.09.2020

Date

.....  
Fredrick Mupoti Sikabongo  
**DEPUTY ENVIRONMENTAL COMMISSIONER**  
Ministry of Environment and Tourism

.....  
Date



REPUBLIC OF NAMIBIA

**ENVIRONMENTAL QUESTIONNAIRE FOR  
MINING CLAIMS IN NAMIBIA**

**BEING APPENDIX A TO THE ENVIRONMENTAL CONTRACT**

**1. Background information**

- 1.1 Companies (or individuals) applying for **MINING CLAIMS** must complete this questionnaire. (Please fill in ALL questions) .
- 1.2 The answers provided in this questionnaire shall be regarded as commitments, which will become part of the **Environmental Contract** between the Holder and the Government of the Republic of Namibia, duly represented by the Ministry of Environment and Tourism (MET) and the Ministry of Mines and Energy (MME).
- 1.3 Once the Holder has completed this questionnaire the MET and MME will either accept / reject / request further information regarding the environmental commitments made therein. The MET and MME reserve the right to add further conditions.
- 1.4 Once agreed to by all parties concerned, the completed questionnaire shall form part of the **Environmental Contract**.
- 1.5 Please attach a map of the claim area and a copy of application to register claims.

**2. Holder details**

2.1 Name of Holder	JOHANNES TJIEZE	
2.2 Name of Claim Holder (if different from 2.1)	68386	
2.3 Telephone, Fax , Cell phone and/ or E-mail	Tel: E-mail:	Fax: Cell phone: 0813964452
2.4 Postal Address  Residential/ Registered Address	P.O. BOX 536, OMARURU, TRANS-NAMIB STR 7, OMARURU	
2.5 Reference Number	NEPL no: 5435	Expiry:
2.6 Registered No.(s)	68386	
2.7 Location, district and Region of claim	OMATJETE, OMARURU DISTRICT, ERONSO REGION.	

B

2.8 Minerals to be mined	SEM2 PRECIOUS STONES
--------------------------	----------------------

2.8 How many people will work on your claim, and where will they live?

Number of people	Where will the people live
4	OMATJETE VZLLAGE.

### 3. Environmental commitments

#### 3.1 Pollution and Waste

3.1.1 What will you do with **normal litter** (e.g. Kitchen spoils, cans, bottles, paper, etc.)

Will be collected in refuse bags and taken to the municipal dump at Omatjete for normal disposal.

3.1.2 What **industrial waste** will be generated and what will you do with it (e.g. old machinery, vehicles, building rubble, batteries, paint, thinners, vehicle oil, etc.)

No buildings will be erected and no big industrial machines will be operated on site for the time being.
Any industrial waste will be disposed off at Omatjete municipal dump.

3.1.3 Describe what type of **toilet facilities** will be provided

Portable toilet will be used that work with chemicals.



**3.2 Vehicles, earthmoving equipment, drilling and blasting :**

3.2.1 List the type and quantity of vehicles, earthmoving equipment, drilling equipment, and other machinery likely to be used on your claim (e.g. 2 x bakkie; 1 x bulldozer, etc.)

Vehicles:  
1x bakkie , 1x SKUA generator , 1x hand drill;  
picks, shovels , sieve.

Earthmoving equipment:  
NONE

Drilling equipment:  
only hand drill

Other equipment or machinery:  
1x Skua generator.

3.2.2 Describe the environmental damage that is likely to result from the use of vehicles and machinery within the claim area. (e.g. on the landscape in general, soil, vegetation, noise, dust, etc.... )

There is an existing gravel road going past the claim that goes to other mines in the area.  
We will only use the existing road going past the claim, as such no environmental damage will be done.  
It is a small scale mining operation.



3.2.3 How will you control the movement of **vehicles and machinery** in order to minimise Environmental damage?

There is an existing gravel road that other miners and a few off the community members use. Only that existing road will be used. No heavy machinery is being used.

3.2.4 Which routes will be used by vehicles to get to your claim and state whether you intend making new roads or tracks (both to your claim and within your claim).

There is an existing gravel road that goes past the claim and this road will be used only.

3.2.5 Will you do any blasting on your claim? Yes  No  Unsure

3.2.6 If "yes" above, explain how you intend minimising environmental impacts, including the safety of humans, livestock and wildlife ?

N.A.

### 3.3 Water

3.3.1 How much water do you intend using for various activities (e.g. Human use, washing of equipment, washing sand/stones, recreation, dust control, gardens, etc.) and state how you intend saving water within each category of use.

Activity or category of use	Quantity of water needed per month (litres)	Water saving methods
Human consumption	400 litres	Only for drinking on site. Not living on claim.
Washing stone	300 litres	Same water is used again.

3.3.2 Where will you get your water (e.g. river, own borehole, water affairs connection, etc)

From borehole at Otjitorongo settlement.

3.3.3 Explain how you will minimise or completely avoid polluting any water source, including underground water.

It is a mountain area with no surface water.  
The water usage will be very low.

### 3.4 Relations with neighbouring communities and/or the general public

3.4.1 Are there any people living in or near your claim ?

Yes  No  Unsure

3.4.2 If "yes", explain where these people live and describe their economic activities.

The settlement of Otjitorongo is about 5 km from the claim. The people support the mining as it provides jobs.  
People at settlement is mostly<sup>5</sup> goat and cattle farmers.

3.4.3 If "yes" in (3.4. 1) explain what you will do to maintain a good relationship with such people.

The mountain is rocky with no grazing nearby so is empty of people. People at Otjiborongo support mining in the area as it provides needed jobs.

3.4.4 Will the activities on your claim restrict the movement of other people in the area ?  
(e.g. the general public, tourists, farmers, local people, etc.)

Yes  No  Unsure

3.4.5 If "yes" for 3.4.4, please explain why their movements or access will be restricted

NA-

### 3.5 Protection of plants and wildlife

3.5.1 How will you ensure that your activities will not cause unnecessary damage to **plants and wildlife** in or near your claim (e.g. hunting, plant collecting, fishing, etc.) ?

It is a rocky mountain with very few plants and nearly no wildlife.  
Also no open water for wildlife exists.

### 3.6 Historical, archaeological and cultural heritage

(e.g. Rock art, graves, monuments, fossils, sacred sites, historical buildings, etc.)

3.6.1 Are there any historical, archaeological or culturally important sites within your claim area (tick one box) ?

Yes  No  Unsure

3.6.2 If "yes" above, please describe these briefly

N.A.

3.6.3 If such sites are known, how will you avoid damaging them ? .

N.A.

3.6.4 If such sites are discovered after you have started working your claim, would you accept new conditions to this contract so that they can be properly protected ?

Yes  No  Unsure

### 3.7 Rehabilitation

3.7.1 When will you rehabilitate the environmental damage done during prospecting ? (tick appropriate box)

I have no intention of rehabilitating any damage   
On a continuous basis (i.e. simultaneous with prospecting)   
Only after all prospecting has finally been completed   
Don't know

3.7.2 Describe the programme of mining from start and the methods to rehabilitate damage:

It is small scale mining for semi precious stones at this stage.  
Prospecting is done with hand tools and hand drill to look for pockets of stones.  
The holes that is dug can be filled up after mining is completed

**4. Existing Damage**

Describe what environmental damage exists in your claim area now, in other words, damage caused by someone else before you began working on the claim. (where possible, provide evidence such as photo's, statements, etc.)

Only some holes dug by prospectors searching for stones and other minerals.

I hereby declare that the information provided in this questionnaire is, to the best of my knowledge, accurate and correct, and that I'm prepared to keep to the commitments stated therein.

X J. JIVEZE .....  
Claim Holder or Authorized  
Representative

WIND HOEK .....  
Place

7 June 2019 .....  
Date



Coordinates And Shape

Coordinates

License Shape

Official Area:

Coordinate system:

GCS Bessel 1841

Latitude

Longitude

Part 1	Latitude	Longitude
1	20° 53' 45.04" S	015° 29' 56.97" E
2	20° 53' 36.04" S	015° 29' 58.98" E
3	20° 53' 41.02" S	015° 30' 10.03" E
4	20° 53' 46.03" S	015° 30' 11.00" E

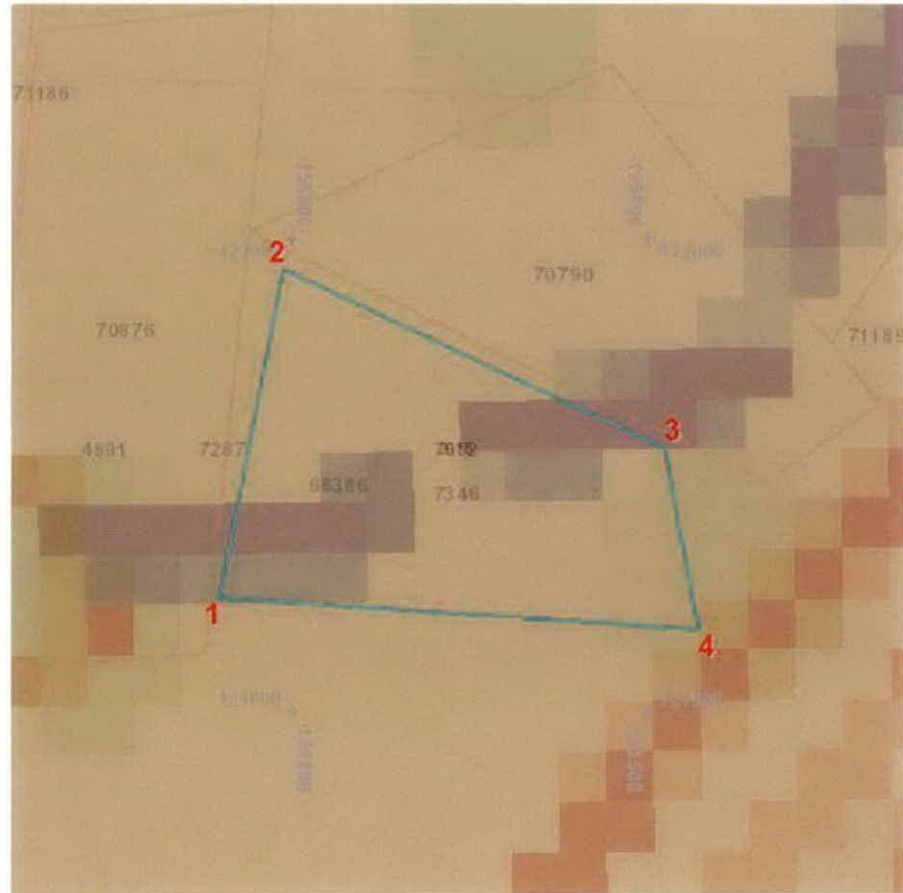

MC-68386 (68386)

Application

Mining Claim (Claims)

General

Jurisdiction: Namibia Mines MIN  
Region:  
Official Area:  
Application Number:  
Old License Code: 68386  
Accounting Code:  
Renewal Period: 0  
Commodities: SPS  
Comment:

Application Date: 14 October 2009  
Closure Date:  
Expiry Date:  
Grant Date:  
Last Renewal Date:  
Peg Date:  
Renewal Application Date: