ENVIRONMENTAL IMPACT SCOPING ASSESSMENT AND ENVIRONMENTAL MANAGEMENT PLAN FOR CROP CULTIVATION ACTIVITIES OF O. M. STEYN ON THE FARMS OKATOMBAKA NO. 266, BOSVILLE WES NO 755, RIKA NO 266, OMAHEKE REGION

PROJECT LOCATION

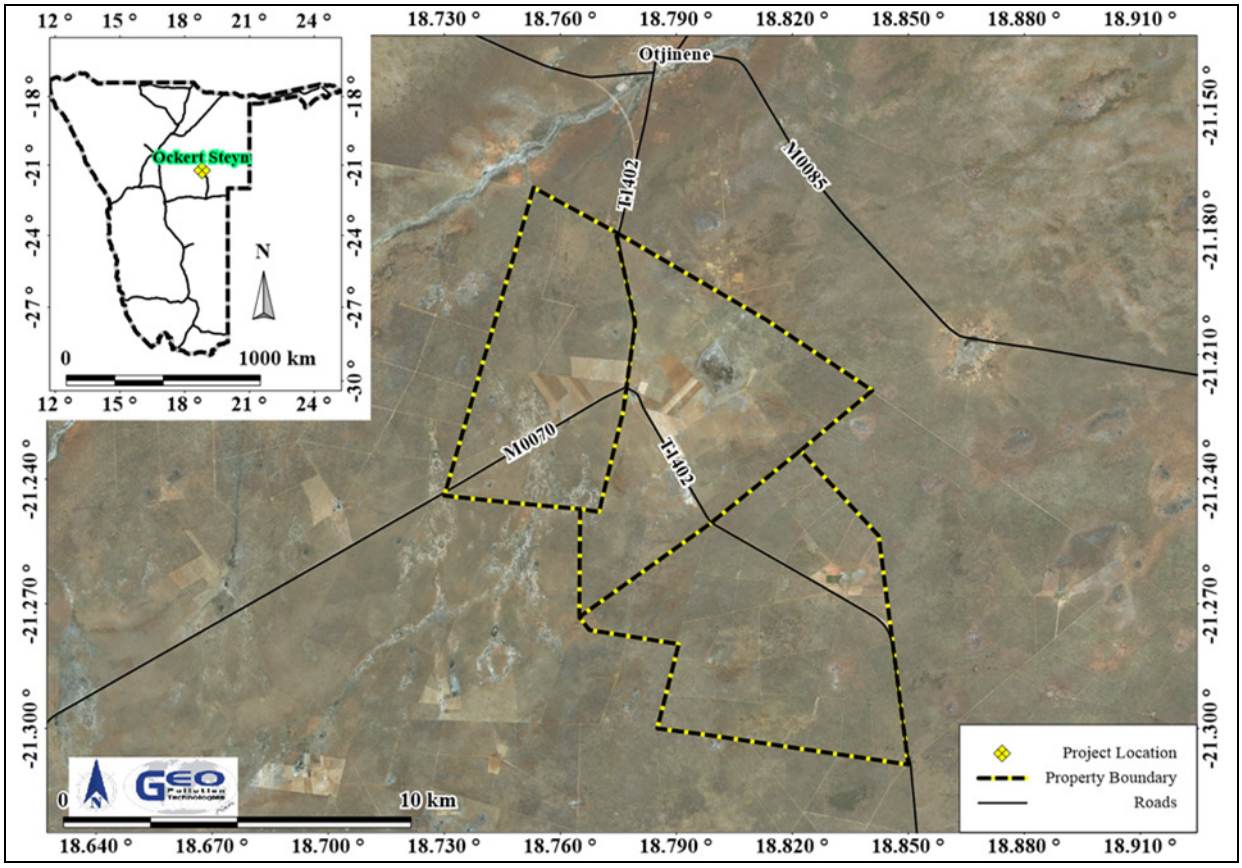

For any additional information regarding the project, or to register as an interested and / or affected party, kindly contact the project team as per the contact details below.

Project Contact Details

Project Team: Quzette Bosman, Jannie Van Der Merwe
Phone: +264 (0)61 257 411
Fax: +264 886 26 368
Email: gpt@thenamib.com