

# RENT-A-DRUM

The Leading Organization in Waste Management Since 1989. (Pty)Ltd.

+ 26481 1625534

rundu@rent-a-drum.com.na

**ENVIRONMENTAL IMPACT ASSESSMENT TO  
OBTAIN AN ENVIRONMENTAL CLEARANCE FOR  
THE MATERIALS RECOVERY FACILITY OF RENT-  
A-DRUM ON ERF 1651, RUNDU (EXTENSION 6),  
KAVANGO REGION**

**2022**

**App - 0010469**

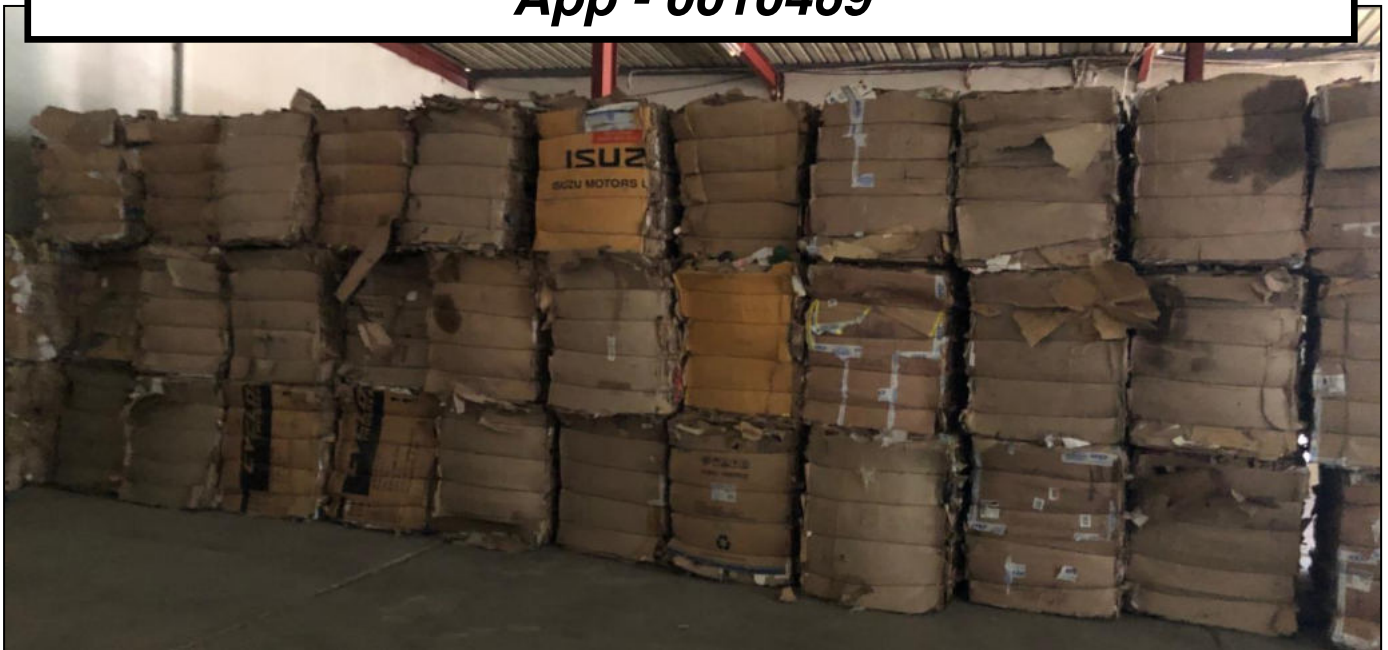

<p>Project Name:</p>	<p><b>ENVIRONMENTAL IMPACT ASSESSMENT TO OBTAIN AN ENVIRONMENTAL CLEARANCE FOR THE MATERIALS RECOVERY FACILITY OF RENT-A-DRUM ON ERF 1651, RUNDU (EXTENSION 6), KAVANGO REGION</b></p>
<p>The Proponent:</p>	<div data-bbox="694 683 1316 840" data-label="Image"> </div> <p>(Pty) Ltd PO BOX 30735 PIONIERSPARK</p>
<p>Prepared by:</p>	<div data-bbox="555 1131 1444 1366" data-label="Image"> </div> <p>1<sup>st</sup> floor Bridgeview Offices &amp; Apartments, No. 4 Dr Kwame Nkrumah Avenue, Klein Windhoek, Namibia PO Box 6871, Ausspannplatz, Windhoek</p>
<p>Release Date:</p>	<p>July 2022</p>
<p>Consultant:</p>	<p>C. Du Toit C. Van Der Walt Cell: 081 127 3145 Email: <a href="mailto:charlie@greenearthnamibia.com">charlie@greenearthnamibia.com</a></p>

## EXECUTIVE SUMMARY

*Green Earth Environmental Consultants* were appointed by the Proponent, Rent-A-Drum, to conduct an Environmental Impact Assessment to obtain an Environmental Clearance for the operations of the Materials Recovery Facility (MRF) of Rent-a-Drum on Erf 1651, Rundu (Extension 6), Kavango Region. The land within the immediate vicinity of the project site is predominately characterized by industrial, business, and institutional activities. In terms of the Regulations of the Environmental Management Act (No 7 of 2007) an Environmental Impact Assessment must be done to address the following 'Listed Activities':

### **WASTE MANAGEMENT, TREATMENT, HANDLING AND DISPOSAL ACTIVITIES**

- *The construction of facilities for waste sites, treatment of waste and disposal of waste.*
- *The import, processing, use and recycling, temporary storage, transit or export of waste.*

The key characteristics/environmental impacts of the proposed project are as follows:

Operational activities:
Receiving, sorting, baling, packaging, and storage of waste
Offloading, loading, and parking of vehicles
Cleaning of vehicles and equipment
Handling (receiving and dispensing) of petroleum products
Storage of petroleum products
Filling of vehicles
Safety and security activities
Administrative activities

Impact on environment:	Nature of impact:
Reduction of waste to be dumped on landfill site.	Positive for Rundu and Namibia.
Recycling of waste, adding value to waste and manufacturing of new products	Waste is reworked into useable materials, to be reused.
Creation of employment and transfer of skills.	Positive as employment is created during operations which also result in the transfer of skills which is important in the current economic climate.
Lengthening of the lifespan of the municipal landfill site.	Positive as the landfill site will last longer with less land required for dumping of waste.
Limit plastic and paper to be blown into the immediate environment of the landfill site.	Waste blown into the neighbouring land is limited and reduced.
Dust and noise from the vehicles transporting and collecting waste.	Mitigated as the facility is accessed via a tar and paved road. Vehicles

	only operates during the day. Site is located far away from residential areas.
Fire hazards associated with storage and handling of products.	The unlikely event of a fire from operations or products stored onsite will have a limited impact on neighbouring properties as there is a buffer area between the site and neighbouring properties. The site is also equipped with fire hydrants and extinguishers regularly inspected by the Fire Department.
Impact on traffic.	Limited as the site is in the industrial area of Rundu however the major arterials in the town can easily be accessed.
Cultural/Heritage.	No items of archeologic value or graves were observed during the site visit.
Visual impact.	Low as the facility is located in the industrial area. The waste recycling operations take place in a large warehouse and the site is surrounded by large walls, therefore activities are not visible from the outside.
Impact on groundwater, surface water and soil.	The impact will be negative in case of spilling of petroleum products during handling and storage, the risk is mitigated through the installation of spilling control infrastructure and equipment.
Health and safety.	Low if mitigated during operation.

The environmental impacts during the operational phase of the proposed project:

<b>IMPACTS DURING OPERATIONAL PHASE</b>			
<b>Aspect</b>	<b>Impact Type</b>	<b>Significance of impacts Unmitigated</b>	<b>Significance of impacts Mitigated</b>
Ecology Impacts	-	L	L
Dust and Air Quality	-	M	L
Groundwater Contamination	-	L	L
Waste Generation	-	M	L
Failure of Reticulation Pipeline	-	L	L
Fires and Explosions	-	L	L
Safety and Security	-	M	L

IMPACT EVALUATION CRITERION ( <i>DEAT 2006</i> ):		
Criteria	Rating (Severity)	
Impact Type	+	Positive
	O	No Impact
	-	Negative
Significance of impacts	L	Low (Little or no impact)
	M	Medium (Manageable impacts)
	H	High (Adverse impact)

The negative impacts associated with the project are the impact on the vegetation, the natural drainage systems, noise and dust during construction and operation, the danger of residents and visitors being injured during construction, the transmission of diseases from people or to people involved in construction and the loss of land. However, mitigation measures will be provided that can control the extent, intensity, and frequency of these named impacts in order not to have substantial negative effects or results.

The type of activities that will be carried out on the site will not negatively affect the amenity of the locality and the activities do not adversely affect the environmental quality of the neighbouring erven or areas. None of the potential impacts identified are regarded as having a significant impact to the extent that the proposed project should not be allowed. However, the operational activities further on need to be controlled and monitored by the assigned subcontractors and the proponent.

The Environmental Impact Assessment which follows upon this paragraph was conducted in accordance with the guidelines and stipulations of the Environmental Management Act (No 7 of 2007) meaning that all possible impacts have been considered and the details are presented in the report. Based upon the conclusions and recommendations of the Environmental Impact Assessment Report and Environmental Management Plan following this paragraph, the Environmental Commissioner of the Ministry of Environment, Forestry and Tourism is herewith requested to:

1. Accept the Environmental Impact Assessment;
2. Approve the Environmental Management Plan;
3. Issue an Environmental Clearance for the operations of the Materials Recovery Facility (MRF) of Rent-a-Drum on Erf 1651, Rundu (Extension 6), Kavango Region and for the following "listed activities":

**WASTE MANAGEMENT, TREATMENT, HANDLING AND DISPOSAL ACTIVITIES**

- *The construction of facilities for waste sites, treatment of waste and disposal of waste.*
- *The import, processing, use and recycling, temporary storage, transit or export of waste.*

# TABLE OF CONTENTS

LIST OF FIGURES.....	8
LIST OF ABBREVIATIONS .....	9
1. INTRODUCTION .....	10
2. TERMS OF REFERENCE .....	10
3. NEED AND DESIRABILITY .....	11
4. BACKGROUND INFORMATION ON RENT A DRUM .....	13
5. BACKGROUND INFORMATION ON THE RUNDU PROJECT.....	16
5.1. SITE INFORMATION (LOCALITY, SIZE AND ZONING) .....	16
5.2. PROPOSED PROJECT.....	18
6. SAFETY, HEALTH AND ENVIRONMENT POLICY .....	22
7. BUSINESS REGISTRATION (FITNESS CERTIFICATE).....	23
8. BULK SERVICES AND INFRASTRUCTURE .....	24
8.1. ACCESS REQUIREMENTS.....	24
8.2. WATER SUPPLY .....	24
8.3. ELECTRICITY .....	24
8.4. SEWAGE DISPOSAL .....	24
8.5. SOLID WASTE.....	24
9. APPROACH TO THE STUDY .....	24
10. ASSUMPTIONS AND LIMITATIONS .....	25
11. LEGAL AND POLICY REQUIREMENTS .....	25
12. AFFECTED RECEIVING ENVIRONMENT .....	36
12.1. BIODIVERSITY AND VEGETATION .....	36
12.2. GEOLOGY AND SOILS.....	36
12.3. SOCIO ECONOMIC ENVIRONMENT .....	37
12.4. CLIMATE.....	38
12.5. CULTURAL HERITAGE .....	38
13. IMPACT ASSESSMENT AND EVALUATION.....	38
13.1. IMPACTS DURING THE CONSTRUCTION ACTIVITY .....	39
13.1.1. WATER USAGE.....	39
13.1.2. ECOLOGICAL IMPACTS.....	40
13.1.3. DUST POLLUTION AND AIR QUALITY .....	40
13.1.4. NOISE IMPACT.....	40
13.1.5. HEALTH, SAFETY AND SECURITY.....	41
13.1.6. CONTAMINATION OF GROUNDWATER.....	41
13.1.7. SEDIMENTATION AND EROSION .....	42
13.1.8. GENERATION OF WASTE .....	42
13.1.9. CONTAMINATION OF SURFACE WATER .....	43
13.1.10. TRAFFIC AND ROAD SAFETY .....	43

13.1.11.	FIRES AND EXPLOSIONS .....	43
13.1.12.	SENSE OF PLACE .....	44
13.2.	IMPACTS DURING THE OPERATIONAL PHASE .....	44
13.2.1.	ECOLOGICAL IMPACTS.....	44
13.2.2.	DUST POLLUTION AND AIR QUALITY .....	44
13.2.3.	CONTAMINATION OF GROUNDWATER.....	45
13.2.4.	GENERATION OF WASTE .....	45
13.2.5.	FAILURE IN RETICULATION PIPELINES.....	45
13.2.6.	FIRES AND EXPLOSIONS .....	46
13.2.7.	HEALTH, SAFETY AND SECURITY.....	46
13.3.	CUMULATIVE IMPACTS.....	46
14.	ENVIRONMENTAL MANAGEMENT PLAN .....	47
15.	CONCLUSION .....	47
16.	RECOMMENDATION.....	48
	APPENDIX A: NEWSPAPER NOTICES.....	50
	APPENDIX B: NOTICE ON SITE.....	54
	APPENDIX C: NOTICE ON NOTICE BOARD .....	55
	APPENDIX D: CURRICULUM VITAE OF CHARLIE DU TOIT .....	56
	APPENDIX E: CURRICULUM VITAE OF CARIEN VAN DER WALT.....	58
	APPENDIX F: LEASE AGREEMENT .....	59
	APPENDIX G: ENVIRONMENTAL MANAGEMENT PLAN.....	60

## LIST OF FIGURES

<i>Figure 1: Locality of Project Site within Rundu .....</i>	<i>16</i>
<i>Figure 2: Locality plan of Erf 1651, Rundu .....</i>	<i>17</i>
<i>Figure 3: Project Site infrastructure .....</i>	<i>18</i>
<i>Figure 4: Vehicles / trailers on site.....</i>	<i>19</i>
<i>Figure 5: Activities done on site .....</i>	<i>20</i>
<i>Figure 6: Products sorted on site .....</i>	<i>21</i>
<i>Figure 7: Town Planning Scheme.....</i>	<i>28</i>
<i>Figure 8: Flowchart of the Impact Process.....</i>	<i>35</i>
<i>Figure 9: Biomes in Namibia (Atlas of Namibia, 2002).....</i>	<i>36</i>
<i>Figure 10: Geology of Namibia (Atlas of Namibia Project, 2002) .....</i>	<i>37</i>



## **LIST OF ABBREVIATIONS**

CAN	Central Area of Namibia
EC	Environmental Clearance
ECO	Environment Control Officer
EIA	Environmental Impact Assessment
EMP	Environmental Management Plan
HDPE	High Density Polyethylene
I&APs	Interested and Affected Parties
LDPE	Low Density Polyethylene
LLDPE	Linear Low-Density Polyethylene
MEFT	Ministry of Environment, Forestry and Tourism
PET	Polyethylene Terephthalate
SQM	Square Meters
UBC	Used Beverage Cans

## 1. INTRODUCTION

The Proponent, Rent-A-Drum, appointed Green Earth Environmental Consultants to conduct an Environmental Impact Assessment and develop an Environmental Management Plan to obtain an Environmental Clearance for the operations of the Materials Recovery Facility (MRF) of Rent-a-Drum on Erf 1651, Rundu (Extension 6), Kavango Region.

The Environmental Management Act (No. 7 of 2007) and the Environmental Impact Assessment Regulations (GN 30 in GG 4878 of 6 February 2012) stipulates that an Environmental Impact Assessment (EIA) report and management plan is required as the following 'Listed Activities' are involved:

### **WASTE MANAGEMENT, TREATMENT, HANDLING AND DISPOSAL ACTIVITIES**

- *The construction of facilities for waste sites, treatment of waste and disposal of waste.*
- *The import, processing, use and recycling, temporary storage, transit or export of waste.*

The Environmental Impact Assessment below contains information on the proposed project and the surrounding areas, the proposed activities, the applicable legislation to the study conducted, the methodology that was followed, the public consultation that was conducted, and the receiving environment's sensitivity and any potential ecological, environmental, and social impacts.

## 2. TERMS OF REFERENCE

To be able to implement the proposed project, an Environmental Impact Assessment and Environmental Clearance is required. For this environmental impact exercise, Green Earth Environmental Consultants followed the terms of reference as stipulated under the Environmental Management Act.

The aim of the environmental impact assessment was:

- To comply with Namibia's Environmental Management Act (2007) and its regulations (2012).
- To ascertain existing environmental conditions on the site to determine its environmental sensitivity.
- To inform I&APs and relevant authorities of the details of the proposed development and to provide them with an opportunity to raise issues and concerns.
- To assess the significance of issues and concerns raised.
- To compile a report detailing all identified issues and possible impacts, stipulating the way forward and identify specialist investigations required.
- To outline management guidelines in an Environmental Management Plan (EMP) to minimize and/or mitigate potentially negative impacts.

The tasks that were undertaken for the Environmental Impact Assessment included the evaluation of the following: climate, water (hydrology), vegetation, geology, soils, socio economic impact, cultural heritage, groundwater, sedimentation, erosion, biodiversity, sense of place, socio-economic environment, health, safety and traffic.

The EIA and EMP from the assessment will be submitted to the Environmental Commissioner for consideration. The Environmental Clearance will only be obtained (from the DEA) once the EIA and EMP has been examined and approved for the listed activity.

The public consultation process as per the guidelines of the Act has been followed. The methods that were used to assess the environmental issues and alternatives included the collection of data on the project site and surrounding area, info obtained from the proponent and the Ministry of Environment, Forestry and Tourism and identified and affected stakeholders. Consequences of impacts were determined in five categories: nature of impact, expected duration of impact, geographical extent of the event, probability of occurring and the expected intensity.

All other permits, licenses or certificates that are further on required for the operation of the proposed project still needs to be applied for by the proponent.

### **3. NEED AND DESIRABILITY**

The establishment of the Rent-A-Drum recycling facility in Rundu can be motivated in terms of the need and desirability for such a facility as well as the suitability of the site.

#### Need and desirability

- Rundu is faced with various challenges related to waste management activities and processes because of the ever-growing population and business activities within the Town. The Town Council's waste management strategy is subject to the Solid and Hazardous Waste Management regulations of the Local Authorities Act, 1992 and managed under the guidance of these regulations. Council's waste management strategy is aligned by the waste management hierarchy which favours waste prevention and minimization first, recycling and reuse in second place and disposal only as the last resort. Rent-A-Drum is one of the licensed Waste Management Contractors which is assisting Council in their solid waste management by focusing on the recycling and reuse of waste through the activities of the Rent-A-Drum recycling plant which is located on Erf 1651, Rundu.
- The operation of the Recycling Plant also supports the following principles which govern the Waste Management Policy:
  - Integrated waste management hierarchy. The creation of waste should be avoided through the prevention and minimization thereof ahead of recycling treatment and disposal. The establishment of collection points for the disposal of pre-sorted waste by Rent-A-Drum supports this principle which prevents that reusable item becomes waste or that it is made obsolete through further pollution.
  - The polluter pays principle. According to this principle whoever creates the waste should be responsible for managing such waste in terms of cost and rehabilitation of the natural environment caused by pollution.

The Rent-A-Drum recycling initiative puts the burden on the generator of the waste (household or business) to pre-sort the waste and to dispose it in dedicated containers in order to simplify sorting and reuse and to prevent reusable items becoming waste.

- Duty of care. This concept requires the generator of the waste to be responsible for the waste from the point of generation all the way to the point of safe disposal. The Rent-A-Drum recycling initiative creates the opportunity for creators of waste to take responsibility for that waste by sorting it where it is generated and by disposing of it responsibly by putting it in special dedicated containers as supplied by Rent-A-Drum.
- Best practical environmental option. This waste management initiative utilizes the options which are the most beneficial at the least cost and the least damage to the environment both in the long and short term especially by focusing on recycling plastic, glass and paper which is currently the main sources of pollution in the Rundu.
- The action of collection, sorting, baling and disposal of the waste materials is very labour intensive and plays a major role in creating jobs especially for untrained or uneducated people where the need for job creation is at its highest.
- Recycling of waste creates opportunities for further processing and manufacturing in Namibia which will create more employment and add value to the Country's economy.
- Recycling of waste will reduce the burden on the landfills and dumping sites of the Town as less material will end up there.

#### Suitability of the site

- Erf 1651, Rundu is ideally suited for this purpose. It is relatively far away from any residential areas, although near enough so that it can be reached by people working there. The site is fenced in, and the plant is located within a large warehouse which means that the activities are not visible from outside. The current operation, although it is still small, is clean and odour free. The only noise generated on the site is that of the trucks delivering materials and removing product to and from the site.
- The Erf is large enough to allow for the future expansion of operations if required.
- The Erf has a safe access and is within easy reach of all the Town's neighbourhoods and Townships. It can be reached via Maria Mwegere Road from which the rest of the Town is easily reachable.
- The current zoning of the Erf is 'civic reserve' which allows the storage and handling of waste on the site.
- The intended use had been advertised and no objections were received which is an indication that the intended use is supported by the public and neighbours in general.

According to the information mentioned above, it is believed that there is a need and desirability for the project. The proposed project is desirable as the study area is suitable for the proposed operations, the activities will have a limited impact on the bio-physical environment, enough water is available for construction and proper accesses can be provided to the proposed operations.

Determining what the impact of the operations would be are broken down into different categories and environmental aspects and dealt with in the Environmental Management Plan (EMP). As per the ISO 14001 definition: *an environmental aspect is an element of an organization's activities, products and/or services that can interact with the environment to cause an environmental impact e.g., land degradation or land deterioration among others, that will cause harm to the environment.*

All concerns and potential impacts raised during the public participation process and consultative meetings were evaluated. Predictions were made with respect to their magnitude and an assessment of their significance was made according to the following criteria:

**The Nature of the activity:** The possible impacts that may occur are that water will be used in the construction and operational phases, wastewater will be produced that will be handled either by the Municipality or by the proponent, land will be used for the proposed activities, a sewage system will be constructed, and general construction activities will take place, namely the building of infrastructure.

**The Probability of the impacts to occur:** The probability of the above-named impacts to occur and have a negative or harmful impact on the environment and the community is small since the Environmental Management Plan will also guide these activities. Water will still be used, and wastewater produced, however guidelines will be set that will ensure the impact is minimum.

**The Extent of area that the project will affect:** The specific project will most likely only have a small impact on the proposed project site itself and not on the surrounding or neighbouring land except for noise, traffic, roads, electricity and dust and there may be a visual impact because of the size of the proposed development. Therefore, the extent that the project will have a negative impact on is not extensive.

**The Duration of the project:** The duration of the project is uncertain. Water will still be used, and waste produced on a continuous basis and the structures that were constructed will remain and may be visually unpleasing to surroundings.

**The Intensity of the project:** The intensity of the project is mostly limited to the site however for the above-named items/processes where the intensity of the project will be felt outside the borders of the project site.

According to the information that was present while conducting the Environmental Impact Assessment for the construction and operation of the project, no high-risk impacts were identified and therefore it is believed that the operations will be feasible in the short and long run. Most of the impacts identified were characterized as being of a low impact on the receiving and surrounding environment and with mitigation measures followed, the impacts will be of minimum significance or avoided.

#### **4. BACKGROUND INFORMATION ON RENT A DRUM**

The following information was obtained from *Rent-A-Drum (Pty) Ltd*:

Since its establishment Rent-A-Drum has grown into the biggest private recycling enterprise of its kind in Namibia. Rent-A-Drum is the leading organization in

waste management and recycling in Namibia and offers the most comprehensive services to Namibian corporations, mines, and smaller companies, including the citizens of the capital city Windhoek, Swakopmund, Walvis Bay, Oshakati, Oranjemund and Rundu (*Rent-A-Drum (Pty) Ltd*).

The company's equipment and resources are supported by an extremely focused, well experienced and committed management team who constantly aim to source more cost-effective and environmentally friendly solutions (*Rent-A-Drum (Pty) Ltd*).

Rent-A-Drum's mission is to drive the change of community standard for waste management and future environmental sustainability. Zero waste to landfill is their vision to guide people in changing their lifestyle and practices to emulate sustainable natural cycles, where all discarded materials are designed to become resources for others to use (*Rent-A-Drum (Pty) Ltd*).

The company has a strong environmental and safety focus and aims to reduce and control pollution and incidents to the absolute minimum.

Rent-A-Drum sort and bale the following recyclables at their Material Recovery Facility launched in 2010: cans aluminium, used beverage cans (UBC) steel, food and aerosol cans, carton boxes, super mix paper, newspaper and tetra pack, glass bottles, polyethylene terephthalate (PET) bottles and mix high density polyethylene (HDPE) bottles, low density polyethylene (LDPE) plastics and Linear Low-Density Polyethylene (LLDPE) clingwrap plastic. Rent-A-Drum dispatch an average of 2500 tons of recyclables per month to South Africa where the process of recycling it back into new products begins (*Rent-A-Drum (Pty) Ltd*).

Rent-A-Drum's expertise and services also extends to several areas in Waste Management such as deep collection systems, wheelie bin services, cleaning & sanitizing, skip removals, on site waste management, clean-ups and cargo spills, destructions, waste audits, event waste management, landfill management, rehabilitation and hazardous waste that includes – medical waste, fat trap, grease & sewage maintenance, bioremediation, and demolition (*Rent-A-Drum (Pty) Ltd*).

<b>Rent-A-Drum facts:</b>
• Rent-A-Drum generates employment for over 500 Namibian employees.
• 96% of their staff is from disadvantage groups.
• They have a 100% Namibian Workforce and 42% of their workforce are women.
• Over 80 waste collecting and removal vehicles.
• Branches in Windhoek, Swakopmund, Walvis Bay, Husab Mine, Rossing Mine, Langer Heinrich Mine, Oshakati, Rundu and Oranjemund.
• First and only Material Recovery Facility in Namibia – launched in 2010 in the capital city, Windhoek.
• First Refuse Derived Fuel Plant in Namibia inaugurated on 15 March 2017.
• Second Material Recovery Facility in Namibia – Installed in Swakopmund in August 2019.
• Rent-A-Drum recycles an average total of 1,800 tons per month.
• We sort 22 different commodities before baling and dispatching the different commodities to different recycling plants in South Africa.

See below the different divisions that Rent-A-Drum has:



### **Material Recovery Facility (MRF)**

Dry fraction of municipal recyclables are delivered to be separated, processed and temporarily stored for transport to SA.

[LEARN MORE](#)



### **Mobile Recycling Stations**

Free collection of recyclables at all our mobile recycling stations.

[LEARN MORE](#)



### **Refuse Derived Fuel (RDF)**

Fuel is produced from various types of wastes and by-products with recoverable calorific values and can be used as fuels in a cement kiln replacing a portion of conventional fossil fuels like coal with a high environmental impact.



### **Confidential Shredding**

Confidential shredding in a secure area where all your confidential documents will be shredded and baled for recycling purposes.

[LEARN MORE](#)



### **Household and Industrial Collections**

Help us start a recycling revolution by recycling at home with three easy steps.

[LEARN MORE](#)

## 5. BACKGROUND INFORMATION ON THE RUNDU PROJECT

### 5.1.SITE INFORMATION (LOCALITY, SIZE AND ZONING)

The project site is located on Erf 1651, Maria Mwengere Road, Rundu (Extension 6), Kavango Region. The site is reserved for 'civic use' which means it can be used for the recycling of solid waste. See maps below showing the locality of the site:

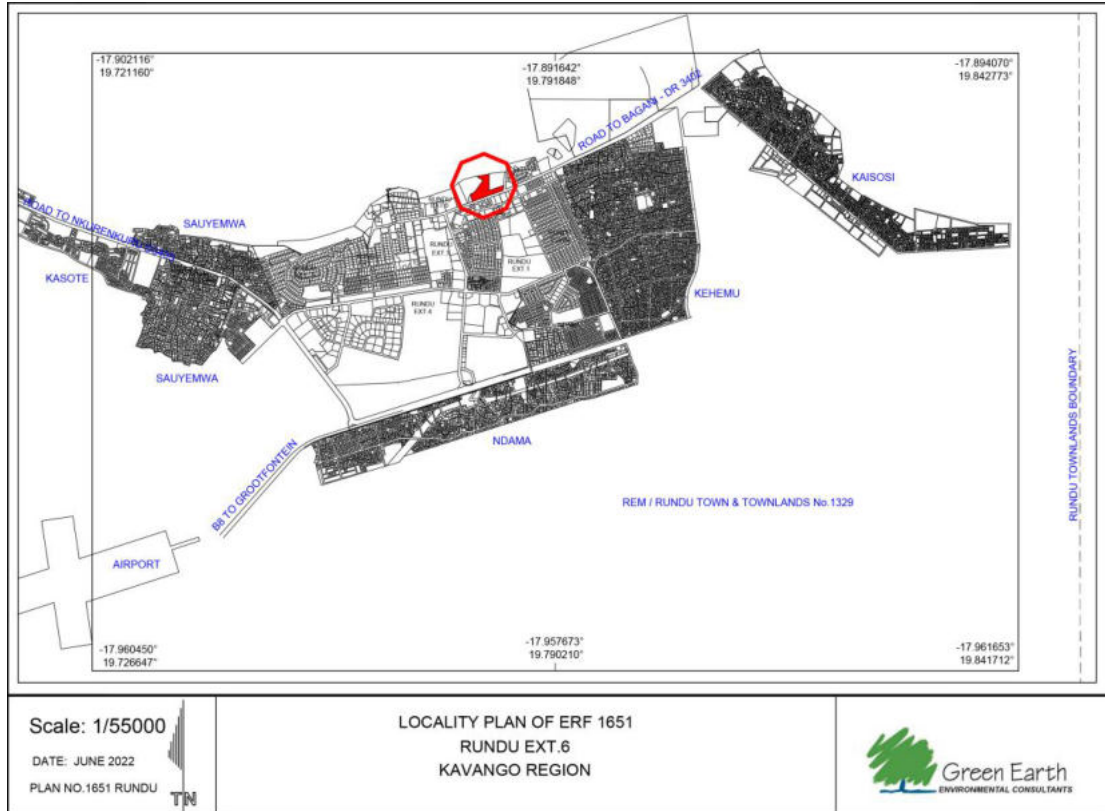

Figure 1: Locality of Project Site within Rundu





Figure 2: Locality plan of Erf 1651, Rundu

## 5.2. PROPOSED PROJECT

The Rundu Rent-A-Drum branch opened in December 2018. They have currently 40 people working in the MRF with people who source recyclable waste from the Divundu and Bagani area to be transported to Rundu for recycling. They also do the solid waste management at the Recon Africa drilling sites. Recon Africa also appointed them to do all their scrap management and oil management. This will be done on their site and the branch will only be the transfer station.

The MRF consists of a building which accommodates the processes and machinery for receiving, separating and/or processing of different recyclable materials from waste collected straight from households and businesses and the parking and movement of vehicles. See below image of the site:



Figure 3: Project Site infrastructure

The following vehicles are on site:

2 x skip trucks
1 x compactor
1 x bakkie
1 x forklift
1 x vacuum tanker
1 x recycling trailer
1 x hazardous waste trailer



Figure 4: Vehicles / trailers on site

Erf 1651, Rundu is rented from COLA SERVICES CC: A Close Corporation duly established in terms of the Close Corporations Act 26 of 1988 with registration number CC/97/969 and principal place of business at 1651 Maria Mwengere St, Rundu PO Box 778 RUNDU (herein represented by NELSON LUIS, a natural person with identity number 69060300882).

The infrastructure and buildings on the site include:

1 x entrance to the site
2 x offices
1 x kitchen
2 x toilets
2 x storerooms
1 x open work area

Additional details with regards to the operations on site:

The open area is also used as a workshop if repairs need to be made.
The vehicles are parked on-site.
Some small welding repairs on skips are done on the site.
There is a wash bay on site.
There is no diesel tank from where refueling of diesel is done on the site.
Oil for the trucks and bailer is stored on-site. This will not be more than 210 liter

per type of oil.

Hazardous waste are stored on site for short periods of time. These include batteries and used oil on site when it is collected from Recon Africa until it is transported to Windhoek. This waste is stored on a concrete slab with bund walls to prevent spills from leaching into the soil.



Figure 5: Activities done on site

Recycling is done in the following manner:

There is a sorting table and a bailer on-site where recycling is done.
There is a glass crushing area.
The RDF collected is baled and sent to Windhoek for shredding.
The bales are stored inside the building to reduce possible wind pollution.
Trucks are used to collect the recyclables.
There is a “buy back” where clients offload recyclables at the facility.
120 – 150 tons of recyclables are done per month.

The following products are handled / recycled on site:

<b>Products:</b>	<b>Description:</b>
Plastic	LDPE Mix Plastic, LDPE Clear Plastic, LDPE Heavy Print, LDPE Console Plastic, LDPE Plastic Rolls, LLDPE Plastic Cling Wrap. HDPE Plastic Bottles, HDPE Plastic Crates, HDPE Plastic Bins, HDPP Plastic Caps, PET Clear Plastic Bottles, PET Green Plastic Bottles, PET Brown Plastic Bottles, HDPE small oil containers
Paper	HL1 Shredding Paper, SMX White Paper, Latex Glazy Paper, SBM Magazines Paper, Flat News Paper, Tissue Broke Paper
Glass	Mix Glass

Metals	Cans Metal, Aerosol, Aluminum, Scrap Metal
Additional items	Poly Prop Woven Bags, Tetra Pack, Polly Board
Carton	K4 Box, CMW Cores, CMW Mix, CMW Pallet Dividers

See below images of the products that are sorted on site:



Figure 6: Products sorted on site

98% of the product is send to Windhoek from where it is distributed. Some of the HDPE products is sold to Kavango Pipes in Rundu.

## 6. SAFETY, HEALTH AND ENVIRONMENT POLICY

There is a SHE rep onsite. The SHE management is done from Windhoek. The following Safety, Health and Environment Policy was introduced and is being used by Rent-A-Drum:

 <b>RENT-A-DRUM</b> The Leaders in Waste Management since 1989	<b>Safety, Health and Environment Policy</b>	<b>SHE-POL-001</b>
	<b>Revision</b>	<b>05</b>
	<b>Effective Date:</b>	<b>30 August 2021</b>
	<b>Page:</b>	<b>1 of 1</b>

**Safety, Health and Environment Policy**

Rent-A-Drum, established in 1989, is the leading organization in Namibia for waste management and recycling. It is Rent-A-Drum's objective to provide a safe and healthy working environment for the prevention of work-related injury and ill health which, complies with applicable legal requirements and other requirements (such as ISO 45001:2018) to which the organisation subscribes.

**Our goal**

We aim to continually improve our performance and increase stakeholder value by exercising our expertise and organization scale, whilst striving to achieve our objective of zero injuries, illnesses, environmental damage, property damage, and quality or production issues.

**Our commitments**

We shall:

- Undertake all aspects of our business in a safe manner, whilst maintaining a healthy workplace for all employees, contractors, and visitors by systematically eliminating hazards, continually reducing OH&S risks by assessing all risks and identifying improvement opportunities through a continuous improvement process, inspections, and auditing functions.
- Minimize our impact on the environment, prevent pollution and use resources efficiently and effectively.
- Build and sustain a positive SHE culture that is underpinned by strong leadership across the business and which strives to be interdependent through educating our workforce in Health, Safety and Environmental aspects as well as Rent-A-Drum Management leading by example;
- Ensure compliance to all relevant legislation and any other commitments or requirements to which the company subscribes and implementing best practice methods.
- Ensure that we provide services to all customers - internally and externally – in accordance with Rent-A-Drum's Safety, Health & Environment (SHE) standards.
- Ensure continuous improvement of our Safety, Health and Environmental performance through active involvement of all employees and contractors by means of consultations and / or worker participation forums either by the employees or their representatives as well as customer performance surveys.
- Establish and communicate measurable objectives and targets for Safety, Health and Environmental performance throughout our business and report these performances to key stakeholders;
- Through the SHE management system, provide a framework based on Hazard and Risk identification impacting the development of Rent-A-Drum and thus creating measurable Safety, Health and Environmental objectives and targets;
- Provide adequate resources to all Rent-A-Drum employees ensuring they are aware of SHE threats and opportunities within our business to successfully fulfil our Safety, Health and Environmental commitments.

The Rent-A-Drum management will periodically review its SHE Management System to ensure continual improvement.

By fulfilling our commitments detailed above, we will continue to build and strengthen our ability to improve our Safety, Health and Environmental performance.

  
**Gys Louw**  
Director  
Chief Executive Officer

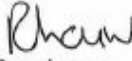
  
**Rosa Louw**  
Director

## 7. BUSINESS REGISTRATION (FITNESS CERTIFICATE)

The Rent A Drum MRF is operated with the formal approval of Rundu Town Council.  
The following Fitness Certificate was obtained from Rundu Town Council:



**RUNDU TOWN COUNCIL**

---

TEL: (066) 266 400  
FAX: (066) 256 718  
Email: hausikumpoko@gmail.com  
Enquiries: P.M.Hausiku

Private Bag 2128  
Maria Mwendere Street  
Rundu, Namibia  
0817637974

---

Reg No: RTCB 2711

**CERTIFICATE OF FITNESS**

This is to certify that the premises described beneath is suitable in terms of the provision of the General Health Regulations (G.N.121 dated 14 October 1969) as amended to carry on the following business on trade:

- a) Name of owner: **GYS J.LOUW & ROSA C.LOUW**
- b) Address where the business is carried on: **ERF NO 1651, MARIA MWENGERE ROAD**
- c) Trade name, designation or title of the business: **RENT-A-DRUM**
- d) Class of business: **WASTE MANAGEMENT & RECYCLING**
- e) Conditions, if any subject to which the certificate of fitness was granted:  
**Adhere to the General Health Regulation (G.N. 121 of 14 October 1969)**
- f) *Certificate lapse on the 31 March 2023*

**HEALTH INSPECTOR**

**RUNDU TOWN COUNCIL**  
Private Bag 2128  
Rundu  
**10 JUN 2022**  
Tel: (066) 266 400  
Fax: (066) 256 718  
**ENVIRONMENTAL HEALTH DIVISION**

**10.06.22**  
DATE

All official correspondence must be addressed to the Chief Executive Officer

## **8. BULK SERVICES AND INFRASTRUCTURE**

The bulk services are provided by the following services providers:

### **8.1.ACCESS REQUIREMENTS**

Access to Erf 1651, Rundu is taken from an existing tared road, Maria Mwengere Road which links up with all major roads in the Town.

### **8.2.WATER SUPPLY**

Water is supplied directly from Rundu Town Council via their water reticulation system.

### **8.3.ELECTRICITY**

Electricity is supplied by the electrical distribution network of Nored, by prepaid means.

### **8.4.SEWAGE DISPOSAL**

The sewage is connected to the sewer system of Rundu Town Council.

### **8.5.SOLID WASTE**

Solid waste disposal is handled in accordance with the regulations and done by Rent-A-Drum.

### **8.6.FIRE PROTECTION**

The fire protection on site includes a fire hydrant linked to the Town's water reticulation system as well as portable fire protection equipment as per the stipulations of Rundu Town Council.

### **8.7.STORMWATER**

The stormwater management on site is provided as per the requirements of Rundu Town Council.

## **9. APPROACH TO THE STUDY**

The assessment included the following activities:

a) Desktop sensitivity assessment

Literature, legislation, and guidance documents related to the natural environment and land use activities available on the portion and area in general were reviewed to determine potential environmental issues and concerns.



#### b) Site assessment (site visit)

The proposed project site and the immediate neighbourhood and surrounding area were assessed through several site visits to investigate the environmental parameters on site to enable further understanding of the potential impacts on site.

#### c) Public participation

The public was invited to give input, comments and opinions regarding the proposed project. Notices were placed in the *Republikein* and *New Era* (see Appendix) on two consecutive weeks (29/30 June and 6 July 2022) inviting public participation and comments on the proposed project. The closing date for any questions, comments, inputs or information was 22 July 2022. No objections and / or comments were received.

#### d) Scoping

Based on the desk top study, site visit and public participation, the environmental impacts were determined in five categories: nature of project, expected duration of impact, geographical extent of the event, probability of occurring and the expected intensity. The findings of the scoping have been incorporated in the environmental impact assessment report below.

#### e) Environmental Management Plan (EMP)

To minimize the impact on the environment, mitigation measures have been identified to be implemented during planning, construction, and implementation. These measures have been included in the Environmental Management Plan to guide the planning, construction and operation of the development which can also be used by the relevant authorities to ensure that the project is planned, developed, and operated with the minimum impact on the environment.

## **10. ASSUMPTIONS AND LIMITATIONS**

It is assumed that the information provided by the proponent (Rent-A-Drum) is accurate. No alternative erven / site for the proposed project were examined. The site was visited several times and any happenings after this are not mentioned in this report. (The assessment was based on the prevailing environmental conditions and not on future happenings on the site.) However, it is assumed that there will be no significant changes to the proposed project, and the environment will not adversely be affected between the compilation of the assessment and the implementation of the proposed activities.

## **11. LEGAL AND POLICY REQUIREMENTS**

To protect the environment and achieve sustainable development, all projects, plans, programs and policies deemed to have adverse impacts on the environment require an EIA according to Namibian legislation. The administrative, legal and policy requirements to be considered during the Environmental Assessment are the following:

- The Namibian Constitution
- The Environmental Management Act (No. 7 of 2007)
- The Rundu Town Planning Scheme
- Other Laws, Acts, Regulations and Policies

## **THE NAMIBIAN CONSTITUTION**

Article 95 of Namibia's constitution provides that:

"The State shall actively promote and maintain the welfare of the people by adopting, inter alia, policies aimed at the following:

Management of ecosystems, essential ecological processes and biological diversity of Namibia and utilization of living natural resources on a sustainable basis for the benefit of all Namibians, both present and future; in particular, the Government shall provide measures against the dumping or recycling of foreign nuclear and toxic waste on Namibian territory." This article recommends that a relatively high level of environmental protection is called for in respect of pollution control and waste management.

Article 144 of the Namibian Constitution deals with environmental law and it states:

"Unless otherwise provided by this Constitution or Act of Parliament, the general rules of public international agreements binding upon Namibia under this Constitution shall form part of the law of Namibia". This article incorporates international law, if it conforms to the Constitution, automatically as "law of the land". These include international agreements, conventions, protocols, covenants, charters, statutes, acts, declarations, concords, exchanges of notes, agreed minutes, memoranda of understanding, and agreements (Ruppel & Ruppel-Schlichting, 2013). It is therefore important that the international agreements and conventions are considered (see section 4.9).

In considering these environmental rights, Rent-A-Drum (the Proponent) should consider the following in devising an action plan in response to these articles:

- Implement a "zero-harm" policy at that would guide decisions.
- Ensure that no management practice or decision result in the degradation of future natural resources.
- Take a decision on how this part of the Constitution will be implemented as part of the Proponent's Environmental Control System (ECS).

## **ENVIRONMENTAL MANAGEMENT ACT (NO. 7 OF 2007)**

The Environmental Impact Assessment Regulations (GN 30 in GG 4878 of 6 February 2012) of the Environmental Management Act (No. 7 of 2007) that came into effect in 2012 requires/recommends that an Environmental Impact Assessment and an Environmental Management Plan (EMP) be conducted for the following listed activities to obtain an Environmental Clearance Certificate:

## **WASTE MANAGEMENT, TREATMENT, HANDLING AND DISPOSAL ACTIVITIES**

- *The construction of facilities for waste sites, treatment of waste and disposal of waste.*
- *The import, processing, use and recycling, temporary storage, transit or export of waste.*

Cumulative impacts associated with the development must be included as well as public consultation. The Act further requires all major industries and mines to prepare waste management plans and present these to the local authorities for approval.

The Act, Regulations, Procedures and Guidelines have integrated the following sustainability principles. These need to be given due consideration, particularly to achieve proper waste management and pollution control:

### **Cradle to Grave Responsibility**

This principle provides that those who handle or manufacture potentially harmful products must be liable for their safe production, use and disposal and that those who initiate potentially polluting activities must be liable for their commissioning, operation and decommissioning.

### **Precautionary Principle**

It provides that if there is any doubt about the effects of a potentially polluting activity, a cautious approach must be adopted.

### **The Polluter Pays Principle**

A person who generates waste or causes pollution must, in theory, pay the full costs of its treatment or of the harm, which it causes to the environment.

### **Public Participation and Access to Information**

In the context of environmental management, citizens must have access to information and the right to participate in decisions making.

## **CONCLUSION AND IMPACT**

Some of the surrounding erven have been cleared from vegetation and structures have been constructed on the sites or are in the process of being constructed. The proposed activity will thus fit in with the surrounding activities and not have a negative impact on the prevailing environment. It will be ensured that all protected trees and plant species will be retained where possible.

## **THE RUNDU TOWN PLANNING SCHEME**

The Rundu Town Planning Amendment Scheme (Gazetted per Government Notice No. 162 in Government Gazette No. 3252 – 2 August 2004) applies to the area as indicated on the scheme maps and corresponds with the Townlands Diagram for Rundu Town and Townlands. Erf 1651, Rundu falls within the area of the Scheme.

The general purpose of this Scheme is the coordinated and harmonious development of the area of Rundu (including, where necessary, the reconstruction and redevelopment of any part which has already been subdivided whether there are buildings on it or not) in such a way as will most effectively tend to promote health, safety, order, amenity, convenience and general welfare as well as efficiency and economy in the process of development and improvement of communications, and where it is expedient in order to promote proper planning or development, may provide for the suspending the operation of any provision of law or any bylaw or regulation made under such law, in so far as such provision is similar to or inconsistent with any of the provisions so the Scheme.

According to the Town Planning Scheme, Erf 1651, Rundu is reserved for Civic use. The Town Planning Scheme defines 'civic use' as follows:

**Civic usage** means a use which is practised by a civic or civil authority and whereby the use factors are such that it cannot be classified or defined under other uses in these clauses, and includes uses such as state military institutions, police stations, jails, telecommunication infrastructure and facilities, water supply and sewage disposal infrastructure and facilities, electricity and power infrastructure, refuse dumps, cemeteries, fire service, road stations, road camps and civic or civil workshops or warehouses.

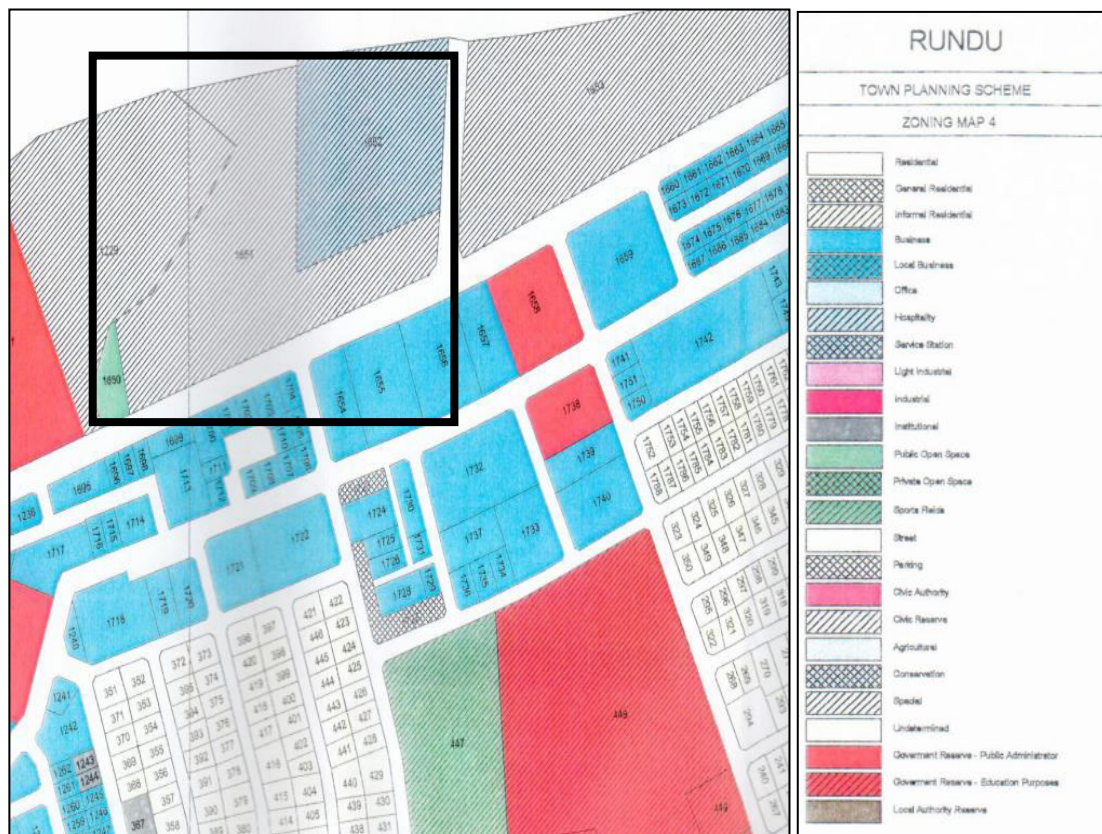

Figure 7: Town Planning Scheme

### CONCLUSION AND IMPACT

The Town Planning Scheme confirms that Erf 1651, Rundu may be used for waste handling, recycling, storage and processing as per the definition of 'civic use'.

## OTHER LAWS, ACTS, REGULATIONS AND POLICIES

The laws, acts, regulations, and policies listed below have also been considered during the Environmental Assessment.

*Table 1: Laws, Acts, Regulations and Policies*

<b>Laws, Acts, Regulations &amp; Policies consulted:</b>		
<b>Electricity Act (No. 4 of 2007)</b>	In accordance with the Electricity Act (No. 4 of 2007) which provides for the establishment of the Electricity Control Board and provide for its powers and functions; to provide for the requirements and conditions for obtaining licenses for the provision of electricity; to provide for the powers and obligations of licenses; and to provide for incidental matters: the necessary permits and licenses will be obtained.	The Proponent must abide to the Electricity Act.
<b>Pollution Control and Waste Management Bill (guideline only)</b>	The <b>Pollution Control and Waste Management Bill</b> is currently in preparation and is therefore included as a guideline only. Of reference to the mining, Parts 2, 7 and 8 apply. Part 2 provides that no person shall discharge or cause to be discharged, any pollutant to the air from a process except under and in accordance with the provisions of an air pollution license issued under section 23. Part 2 also further provides for procedures to be followed in license application, fees to be paid and required terms of conditions for air pollution licenses. Part 7 states that any person who sells, stores, transports or uses any hazardous substances or products containing hazardous substances shall notify the competent authority, in accordance with sub-section (2), of the presence and quantity of those substances. The competent authority for the purposes of section 74 shall maintain a register of substances notified in accordance with that section and the register shall be maintained in	The Proponent must adhere to the Pollution Control and Waste Management Bill.

	accordance with the provisions. Part 8 provides for emergency preparedness by the person handling hazardous substances, through emergency response plans.	
<b>Water Resources Management Act</b>	The <b>Water Resources Management Act (No. 11 of 2013)</b> stipulates conditions that ensure effluent that is produced to be of a certain standard. There should also be controls on the disposal of sewage, the purification of effluent, measures should be taken to ensure the prevention of surface and groundwater pollution and water resources should be used in a sustainable manner.	The Act must be consulted. Fresh water abstraction and waste-water discharge permits should be obtained when required.
<b>Solid and Hazardous Waste Management Regulations: Local Authorities 1992</b>	Provides for management and handling of industrial, business and domestic waste.	The Proponent must abide to the solid waste management provisions.
<b>Hazardous Substances Ordinance (No. 14 of 1974)</b>	The <b>Ordinance</b> applies to the manufacture, sale, use, disposal and dumping of hazardous substances, as well as their import and export and is administered by the Minister of Health and Social Welfare. Its primary purpose is to prevent hazardous substances from causing injury, ill-health or the death of human beings.	The Proponent must abide to the Ordinance's provisions.
<b>Atmospheric Pollution Prevention Ordinance of Namibia (No. 11 of 1976)</b>	Part 2 of the <b>Ordinance</b> governs the control of noxious or offensive gases. The Ordinance prohibits anyone from carrying on a scheduled process without a registration certificate in a controlled area. The registration certificate must be issued if it can be demonstrated that the best practical means are being adopted for preventing or reducing the escape into the atmosphere of noxious or offensive gases produced by the scheduled process.	The proponent should adhere to the stipulations of the Atmospheric Pollution Prevention Ordinance.

<b>Nature Conservation Ordinance</b>	The <b>Nature Conservation Ordinance (No. 4 of 1975)</b> covers game parks and nature reserves, the hunting and protection of wild animals, problem animals, fish and indigenous plant species. The Ministry of Environment, Forestry and Tourism (MEFT) administer it and provides for the establishment of the Nature Conservation Board.	The proposed project implementation is not located in a demarcated conservation area, national park or unique environments.
<b>Forestry Act</b>	The <b>Forestry Act (No. 12 of 2001)</b> specifies that there be a general protection of the receiving and surrounding environment. The protection of natural vegetation is of great importance, the Forestry Act especially stipulates that no living tree, bush, shrub or indigenous plants within 100m from any river, stream or watercourse, may be removed without the necessary license.	No removal of protected tree species or removal of mature trees should happen. The Ministry of Environment, Forestry and Tourism should be consulted when required.
<b>EU Timber Regulation: FSC (2013)</b>	Forest Stewardship Council (FSC) came into effect in March 2013, with the aim of preventing sales of illegal timber and timber products in the EU market. Now, any actor who places timber or timber products on the market for the first time must ensure that the timber used has been legally harvested and, where applicable, exported legally from the country of harvest.	The Proponent is advised to adhere to the regulation.
<b>Labour Act</b>	The <b>Labour Act (No. 11 of 2007)</b> contains regulations relating to the Health, Safety and Welfare of employees at work. These regulations are prescribed for among others safety relating to hazardous substances, exposure limits and physical hazards. Regulations relating to the Health and Safety of Employees at Work are promulgated in terms of the Labour Act 6 of 1992 (GN156, GG1617 of 1 August 1997).	The proponent and contractor should adhere to the Labour Act.
<b>Communal Land Rights</b>	Communal land is land that belongs to the State and is held in trust for the benefit of the traditional communities living in those areas. Communal land cannot be bought or sold, but one	Consent should be obtained from Traditional Authorities, Communal Boards, Chiefs, Kings, Queens etc. if required.

	<p>can be given a customary land right or right of leasehold to a part of communal land in accordance with the provisions of the <b>Communal Land Reform Act (No. 5 of 2002)</b> and <b>Communal Land Reform Amendment Act (No. 13 of 2013)</b>. The Communal Land Reform Act provide for the allocation of rights in respect of communal land to establish Communal Land Boards to provide for the powers of Chiefs and Traditional Authorities and boards in relation to communal land and to make provision for incidental matters. Consent and access to land for the proposed project should be requested from the relevant traditional authority through the Regional Council and Regional Communal Land Boards.</p>	
<p><b>Traditional Authorities Act (No. 17 of 1995)</b></p>	<p>The <b>Traditional Authorities Act (No. 17 of 1995)</b> provide for the establishment of traditional authorities, the designation and recognition of traditional leaders; to define their functions, duties and powers; and to provide for matters incidental thereto.</p>	<p>Traditional Authorities should be consulted when required.</p>
<p><b>Public and Environmental Health Act</b></p>	<p>The Public and Environmental Health Act (No. 1 of 2015) provides with respect to matters of public health in Namibia. The objects of this Act are to: (a) promote public health and wellbeing; (b) prevent injuries, diseases and disabilities; (c) protect individuals and communities from public health risks; (d) encourage community participation in order to create a healthy environment; and (e) provide for early detection of diseases and public health risks.</p>	<p>The proponent and contractor should adhere to the Public and Environmental Health Act.</p>
<p><b>Coronavirus (Covid-19) Pandemic</b></p>	<p>The current global <b>Coronavirus (Covid-19)</b> pandemic and the associated State of Emergency and health restrictions globally may result in some delays and logistic disruptions. The pandemic might have an impact on obtaining</p>	<p>The proponent, contractor and workforce should adhere to the restrictions and regulations.</p>



	equipment, specialist workforce mobilisation and implementation of the project. The health restrictions may have an impact on campsite set-up, traveling of personal/workers and building of the infrastructure. The proponent, contractor and subcontractors should adhere to all the international, regional and local Covid-19 health restrictions and protocols.	
<b>National Heritage Act (No. 27 of 2004)</b>	All protected heritage resources discovered need to be reported immediately to the National Heritage Council (NHC) and require a permit from the NHC before it may be relocated. This should be applied from the NHC.	The National Heritage Council should be consulted when required.
<b>National Monuments Act of Namibia (No. 28 of 1969) as amended until 1979</b>	No person shall destroy, damage, excavate, alter, remove from its original site or export from Namibia: (a) any meteorite or fossil; or (b) any drawing or painting on stone or a petroglyph known or commonly believed to have been executed by any people who inhabited or visited Namibia before the year 1900 AD; or (c) any implement, ornament or structure known or commonly believed to have been used as a mace, used or erected by people referred to in paragraph; or (d) the anthropological or archaeological contents of graves, caves, rock shelters, middens, shell mounds or other sites used by such people; or (e) any other archaeological or palaeontological finds, material or object; except under the authority of and in accordance with a permit issued under this section.	The proposed site for development is not within any known monument site both movable or immovable as specified in the Act, however in such an instance that any material or sites or archeologic importance are identified, it will be the responsibility of the developer to take the required route and notify the relevant commission.
<b>Public Health Act (No. 36 of 1919)</b>	Under this act, in section 119: "No person shall cause a nuisance or shall suffer to exist on any land or premises owned or occupied by him or of which he is in charge any nuisance or other condition liable to be injurious or dangerous to	The proponent will ensure that all legal requirements of the project in relation to protection of the health of their employees and surrounding residents is protected and will be included

	health.”	in the EMP. Relevant protective equipment shall be provided for employees in construction. The development shall follow requirements and specifications in relation to water supply and sewerage handling and solid waste management so as not to threaten public health of future residents on this piece of land.
<b>Soil Conservation Act (No. 76 of 1969)</b>	The objectives of this Act are to: Make provisions for the combating and prevention of soil erosion; Promote the conservation, protection and improvement of the soil, vegetation, sources and resources of the Republic;	Only the area required for the operations should be cleared from vegetation to ensure the minimum impact on the soil through clearance for construction.
<b>Air Quality Act (NO. 39 of 2004)</b>	The <b>Air Quality Act (No. 39 of 2004)</b> intends to provide for national norms and standards regulating air quality monitoring, management and control by all spheres of government; for specific air quality measures; and for matters incidental thereto.	The proponent and contractor should adhere to the Air Quality Act.
<b>Vision 2030 and National Development Plans</b>	Namibia’s overall development ambitions are articulated in the Nation’s Vision 2030. At the operational level, five-yearly national development plans (NDP’s) are prepared in extensive consultations led by the National Planning Commission in the Office of the President. Currently the Government has so far launched a 4th NDP which pursues three overarching goals for the Namibian nation: high and sustained economic growth; increased income equality; and employment creation.	The proposed project is an important element in employment creation.

## CONCLUSION AND IMPACT

It is believed the above administrative, legal and policy requirements which specifically guide and governs development will be followed and complied with in the planning, implementation and operations of the activity.

A flowchart indicating the entire EIA process is shown in the *Figure* below.

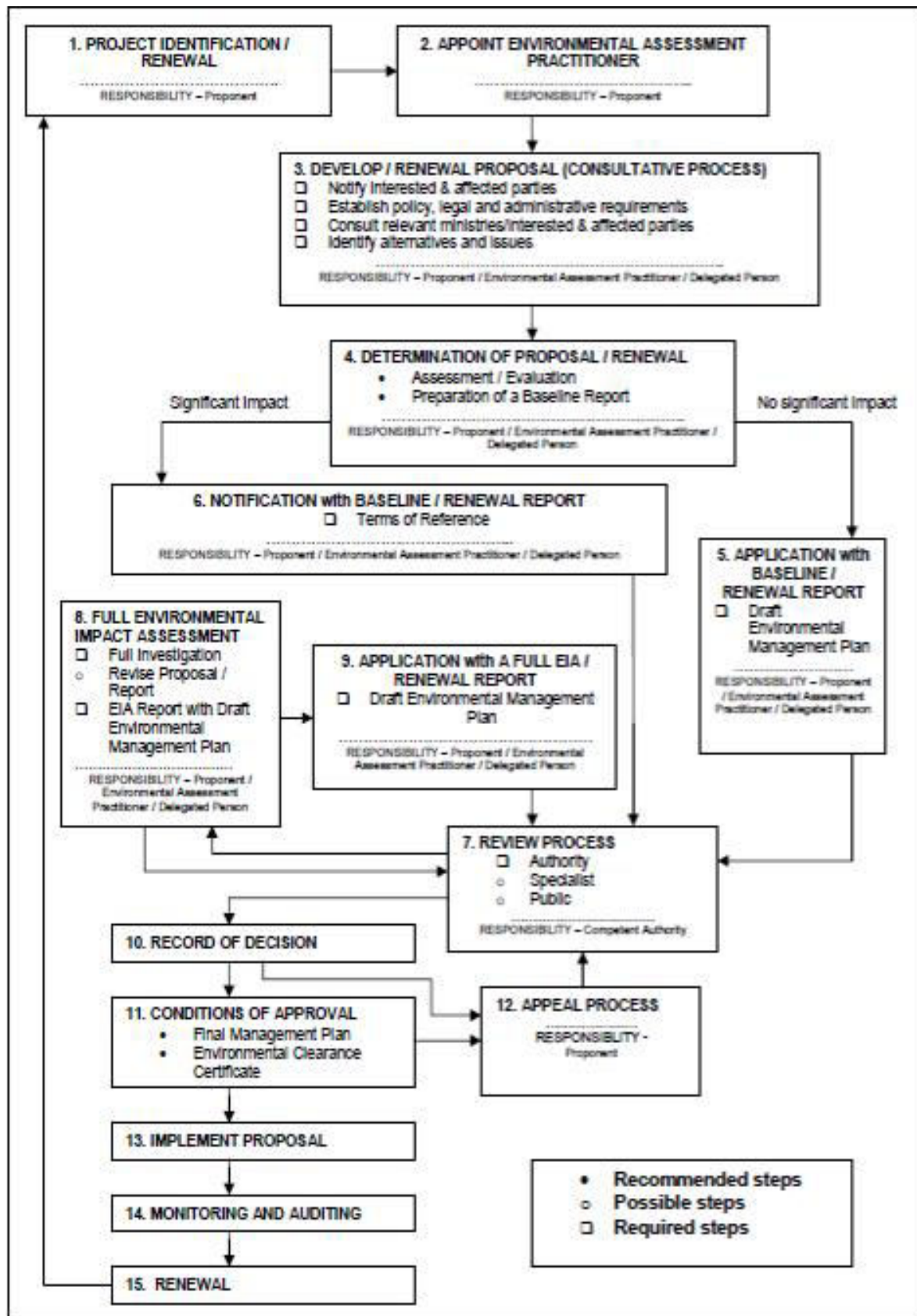

Figure 8: Flowchart of the Impact Process



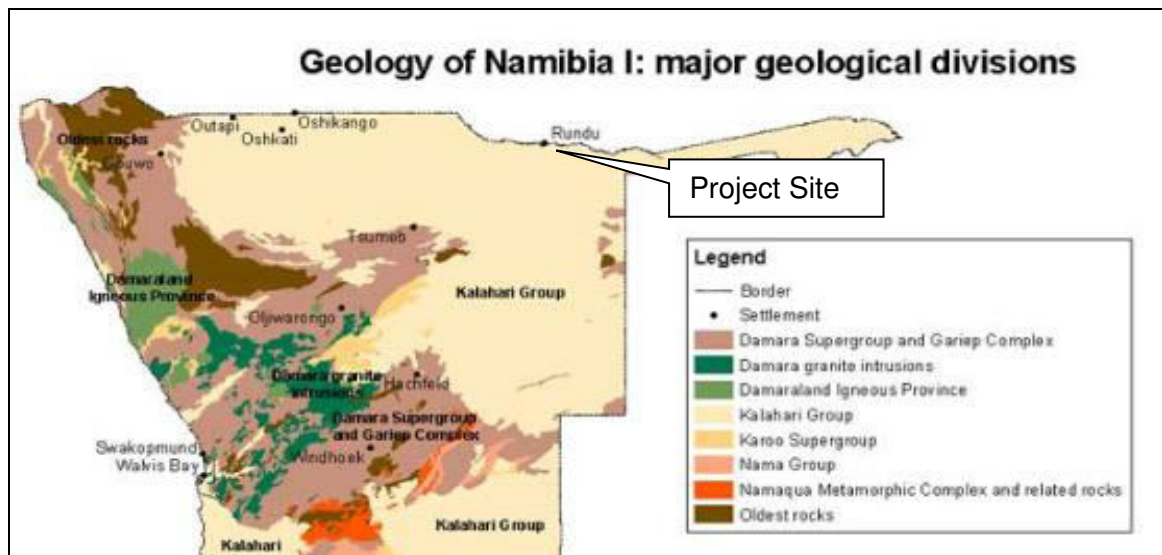

Figure 10: Geology of Namibia (Atlas of Namibia Project, 2002)

## CONCLUSION AND IMPACT

The activities will not impact on the geology, soils and geohydrology of the area. The surface drainage canals will be kept open in order that water can flow through.

## 12.3. SOCIO ECONOMIC ENVIRONMENT

The proposed development will have a positive impact on the socio-economic environment. Apart from the developer's intension to make a profit out of the proposed development, advantages to the area are numerous. The proposed development will create the need for more business activities such as medical care, building maintenance, vehicle maintenance, electrical and additional support for schools and other existing businesses etc.

The proposed project will create jobs during construction and there will also be permanent employment opportunities for people after completion. Full time employment opportunities will be created for domestic workers and other related work. The development will give the area an economic injection which will have a multiplier effect in the community regarding sales and services. The development will also bring in investments and buying power. During construction stages, the building industry will be well supported.

Since the majority of land use in and around the area is characterised by open land, business and industrial use, it will not have a negative impact on the neighbours or the surrounding areas. The socio-economic characteristics of the area in which the project site is located, are in close proximity to existing activities.

## CONCLUSION AND IMPACT

The activities will have a positive impact on the community since employment will be created.

## 12.4. CLIMATE

The climate of the study area is summarized in the *table* below:

<b>Classification of climate</b>	Semi-arid area
<b>Average rainfall</b>	Rainfall is averaged to be less than 400mm - 450mm per year
<b>Variation in rainfall</b>	Variation is averaged to be 30 - 40% per year
<b>Average evaporation</b>	1960 - 2100mm per year
<b>Precipitation</b>	The highest rainfall is experienced in January/February
<b>Water deficit</b>	1500 - 1700mm per year
<b>Temperatures</b>	The average temperature is above 22°C
<b>Wind direction</b>	Predominantly easterly

### CONCLUSION AND IMPACT

The activities will not have an impact on the climate.

## 12.5. CULTURAL HERITAGE

The proposed project site is not known to have any historical significance prior to or after Independence in 1990. The specific area does not have any National Monuments and the specific site has no record of any cultural or historical importance or on-site resemblance of any nature. No graveyard or related article was found on the site.

## 13. IMPACT ASSESSMENT AND EVALUATION

The Environmental Impact Assessment sets out potential positive and negative environmental impacts associated with the proposed project site. The following assessment methodology will be used to examine each impact identified, see *Table* below:

*Table 1: Impact Evaluation Criterion (DEAT 2006)*

<b>Criteria</b>	<b>Rating (Severity)</b>	
<b>Impact Type</b>	<b>+</b>	Positive
	<b>O</b>	No Impact
	<b>-</b>	Negative
<b>Significance of impact being either</b>	<b>L</b>	Low (Little or no impact)
	<b>M</b>	Medium (Manageable impacts)
	<b>H</b>	High (Adverse impact)

<b>Probability:</b>	<b>Duration:</b>
5 – Definite/don't know	5 - Permanent
4 – Highly probable	4 – Long-term (impact ceases)
3 – Medium probability	3 – Medium term (5 – 15 years)
2 – Low probability	2 – Short-term (0 – 5 years)
1 – Improbable	1 - Immediate
0 - None	
<b>Scale:</b>	<b>Magnitude:</b>
5 – International	10 – Very high/don't know
4 – National	8 - High
3 – Regional	6 - Moderate
2 – Local	4 - Low
1 – Site only	2 - Minor
	0 - None

The impacts on the receiving environment are discussed in the paragraphs below:

### 13.1. IMPACTS DURING THE CONSTRUCTION ACTIVITY

Some of the impacts that the project will have on the environment includes water will be used for the construction and operation activities, electricity will be used, a sewer system will be constructed and wastewater will be produced on the site that will have to be handled.

#### 13.1.1. WATER USAGE

Water is a scarce resource in Namibia and therefore water usage should be monitored and limited in order to prevent unnecessary wastage. The proposed project might make use of water in its construction phase and operations.

#### Impact Evaluation

Aspect	Impact Type	Scale	Duration	Magnitude	Probability	Significance	
						Unmitigated	Mitigated
Water	-	2	2	4	2	M	L

### 13.1.2. ECOLOGICAL IMPACTS

The proposed infrastructure will be constructed in a semi disturbed natural area which is partly covered with vegetation. Special care should be taken to limit the destruction or damage of the vegetation. However, impacts on fauna and flora are expected to be minimal. Disturbance of areas outside the designated working zone is not allowed.

#### Impact Evaluation

Aspect	Impact Type	Scale	Duration	Magnitude	Probability	Significance	
						Unmitigated	Mitigated
Ecology	-	1	2	4	2	M	L

### 13.1.3. DUST POLLUTION AND AIR QUALITY

Dust generated during the transportation of building materials; construction and installation of bulk services, and problems thereof are expected to be low and site specific. Dust is expected to be worse during the winter months when strong winds occur. Release of various particulates from the site during the construction phase and exhaust fumes from vehicles and machinery related to the construction of bulk services are also expected to take place. Dust is regarded as a nuisance as it reduces visibility, affects the human health and retards plant growth. It is recommended that regular dust suppression be included in the construction activities, when dust becomes an issue.

#### Impact evaluation

Aspect	Impact Type	Scale	Duration	Magnitude	Probability	Significance	
						Unmitigated	Mitigated
Dust & Air Quality	-	2	2	2	2	M	L

### 13.1.4.NOISE IMPACT

An increase of ambient noise levels at the proposed site is expected due to the construction activities. Noise pollution due to heavy-duty equipment and machinery might be generated. It is not expected that the noise generated during construction will impact any third parties due to the distance of the neighbouring activities. Ensure all mufflers on vehicles are in full operational order; and any audio equipment should not be played at levels considered intrusive by others. The construction staff should be equipped with ear protection equipment.



### Impact evaluation

Aspect	Impact Type	Scale	Duration	Magnitude	Probability	Significance	
						Unmitigated	Mitigated
Noise	-	2	1	4	2	M	L

## 13.1.5.HEALTH, SAFETY AND SECURITY

The safety, security and health of the labour force, employees and general public are of great importance. Workers should be orientated with the maintenance of safety and health procedures and they should be provided with PPE (Personal Protective Equipment). A health and safety officer should be employed to manage, coordinate and monitor risk and hazard and report all health and safety related issues in the workplace.

Safety issues could arise from the earthmoving equipment and tools that will be used on site during the construction phase. This increases the possibility of injuries and the contractor must ensure that all staff members are made aware of the potential risks of injuries on site. The presence of equipment lying around on site may also encourage criminal activities (theft).

Sensitize operators of earthmoving equipment and tools to switch off engines of vehicles or machinery not being used. The contractor is advised to ensure that the team is equipped with first aid kits and that these are available on site, at all times. Workers should be equipped with adequate personal protective gear and properly trained in first aid and safety awareness.

No open flames, smoking or any potential sources of ignition should be allowed at the project location. Signs such as 'NO SMOKING' must be prominently displayed in parts where inflammable materials are stored on the premises. Proper barricading and/or fencing around the site especially trenches for pipes and drains should be erected to avoid entrance of animals and/or unauthorized persons. Safety regulatory signs should be placed at strategic locations to ensure awareness. Adequate lighting within and around the construction locations should be erected, when visibility becomes an issue.

### Impact evaluation

Aspect	Impact Type	Scale	Duration	Magnitude	Probability	Significance	
						Unmitigated	Mitigated
Safety & Security	-	1	2	4	2	M	L

## 13.1.6.CONTAMINATION OF GROUNDWATER

Care must be taken to avoid contamination of soil and groundwater. Use drip trays when doing maintenance on machinery. Maintenance should be done on dedicated areas with linings or concrete flooring. The risk can be lowered further through

proper training of staff. All spills must be cleaned up immediately. Excavations should be backfilled and sealed with appropriate material, if it is not to be used further.

#### Impact Evaluation

Aspect	Impact Type	Scale	Duration	Magnitude	Probability	Significance	
						Unmitigated	Mitigated
Groundwater	-	2	2	2	2	M	L

### 13.1.7.SEDIMENTATION AND EROSION

Vegetation is stabilizing the area against wind and water erosion. Vegetation clearance and creation of impermeable surfaces could result in erosion in areas across the proposed area. The clearance of vegetation will further reduce the capacity of the land surface to slow down the flow of surface water, thus decreasing infiltration, and increasing both the quantity and velocity of surface water runoff. The proposed construction activities will increase the number of impermeable surfaces and therefore decrease the amount of groundwater infiltration. As a result, the amount of storm water during rainfall events could increase. If proper storm water management measures are not implemented this will impact negatively on the water courses close to the site.

#### Impact Evaluation

Aspect	Impact Type	Scale	Duration	Magnitude	Probability	Significance	
						Unmitigated	Mitigated
Erosion and Sedimentation	-	1	2	4	2	M	L

### 13.1.8.GENERATION OF WASTE

This can be in a form of rubble, cement bags, pipe and electrical wire cuttings. The waste should be gathered and stored in enclosed containers to prevent it from being blown away by the wind. Contaminated soil due to oil leakages, lubricants and grease from the construction equipment and machinery may also be generated during the construction phase.

The oil leakages, lubricants and grease must be addressed. Contaminated soil must be removed and disposed of at a hazardous waste landfill. The contractor must provide containers on-site, to store any hazardous waste produced. Regular inspection and housekeeping procedure monitoring should be maintained by the contractor.

### Impact Evaluation

Aspect	Impact Type	Scale	Duration	Magnitude	Probability	Significance	
						Unmitigated	Mitigated
Waste	-	1	2	4	2	M	L

### 13.1.9. CONTAMINATION OF SURFACE WATER

Contamination of surface water might occur through oil leakages, lubricants and grease from the equipment and machinery during the installation, construction and maintenance of bulk services at the site. Oil spills may form a film on water surfaces in the nearby streams causing physical damage to water-borne organisms.

Machinery should not be serviced at the construction site to avoid spills. All spills should be cleaned up as soon as possible. Hydrocarbon contaminated clothing or equipment should not be washed within 25m of any surface water body.

### Impact Evaluation

Aspect	Impact Type	Scale	Duration	Magnitude	Probability	Significance	
						Unmitigated	Mitigated
Surface water	-	2	2	4	3	M	L

### 13.1.10. TRAFFIC AND ROAD SAFETY

All drivers of delivery vehicles and construction machinery should have the necessary driver's licenses and documents to operate these machines. Speed limit warning signs must be erected to minimise accidents. Heavy-duty vehicles and machinery must be tagged with reflective signs or tapes to maximize visibility and avoid accidents.

### Impact Evaluation

Aspect	Impact Type	Scale	Duration	Magnitude	Probability	Significance	
						Unmitigated	Mitigated
Traffic	-	2	2	4	3	M	L

### 13.1.11. FIRES AND EXPLOSIONS

There should be sufficient water available for firefighting purposes. Ensure that all fire-fighting devices are in good working order and they are serviced. All personnel have to be trained about responsible fire protection measures and good housekeeping such as the removal of flammable materials on site. Regular inspections should be carried out to inspect and test firefighting equipment by the contractor.

### Impact Evaluation

Aspect	Impact Type	Scale	Duration	Magnitude	Probability	Significance	
						Unmitigated	Mitigated
Fires and Explosions	-	2	2	4	2	M	L

### 13.1.12. SENSE OF PLACE

The placement, design and construction of the proposed infrastructure should be as such as to have the least possible impact on the natural environment. The proposed activities will not have a large/negative impact on the sense of place in the area since it will be constructed in a manner that will not affect the neighbouring portions and it will not be visually unpleasing.

### Impact Evaluation

Aspect	Impact Type	Scale	Duration	Magnitude	Probability	Significance	
						Unmitigated	Mitigated
Nuisance Pollution	-	1	1	2	2	M	L

## 13.2. IMPACTS DURING THE OPERATIONAL PHASE

### 13.2.1. ECOLOGICAL IMPACTS

Staff and visitors should only make use of walkways and existing roads to minimise the impact on vegetation. Minimise the area of disturbance by restricting movement to the designated working areas during maintenance and drives.

### Impact Evaluation

Aspect	Impact Type	Scale	Duration	Magnitude	Probability	Significance	
						Unmitigated	Mitigated
Ecology Impacts	-	1	2	4	2	L	L

### 13.2.2. DUST POLLUTION AND AIR QUALITY

Vehicles transporting goods and staff will contribute to the release of hydrocarbon vapours, carbon monoxide and sulphur oxides into the air. Possible release of sewer odour, due to sewer system failure of maintenance might also occur. All maintenance of bulk services and infrastructure at the project site has to be designed to enable environmental protection.

### Impact Evaluation

Aspect	Impact Type	Scale	Duration	Magnitude	Probability	Significance	
						Unmitigated	Mitigated
Dust & Air Quality	-	2	2	4	4	M	L

### 13.2.3. CONTAMINATION OF GROUNDWATER

Spillages might also occur during maintenance of the sewer system. This could have impacts on groundwater especially in cases of large sewer spills. Proper containment should be used in cases of sewerage system maintenance to avoid any possible leakages. Oil and chemical spillages may have a health impact on groundwater users. Potential impact on the natural environment from possible polluted groundwater also exists.

### Impact Evaluation

Aspect	Impact Type	Scale	Duration	Magnitude	Probability	Significance	
						Unmitigated	Mitigated
Groundwater contamination	-	2	2	4	2	L	L

### 13.2.4. GENERATION OF WASTE

Household waste from the activities at the site and from the staff working at the site will be generated. This waste will be collected, sorted to be recycled and stored in on site for transportation and disposal at an approved landfill site.

### Impact Evaluation

Aspect	Impact Type	Scale	Duration	Magnitude	Probability	Significance	
						Unmitigated	Mitigated
Waste Generation	-	1	2	2	2	M	L

### 13.2.5. FAILURE IN RETICULATION PIPELINES

There may be a potential release of sewage, stormwater or water into the environment due to pipeline/system failure. As a result, the spillage could be released into the environment and could potentially be health hazard to surface and groundwater. Proper reticulation pipelines and drainage systems should be installed. Regular bulk services infrastructure and system inspection should be conducted.

### Impact Evaluation

Aspect	Impact Type	Scale	Duration	Magnitude	Probability	Significance	
						Unmitigated	Mitigated
Failure of Reticulation Pipeline	-	1	1	4	2	M	L

### 13.2.6. FIRES AND EXPLOSIONS

Food will be prepared on gas fired stoves. There should be sufficient water available for firefighting purposes. Ensure that all fire-fighting devices are in good working order and are serviced. All personnel have to be trained about responsible fire protection measures and good housekeeping such as the removal of flammable materials on site. Regular inspections should be carried out to inspect and test firefighting equipment by the contractor.

### Impact Evaluation

Aspect	Impact Type	Scale	Duration	Magnitude	Probability	Significance	
						Unmitigated	Mitigated
Fires and Explosions	-	2	1	4	2	M	L

### 13.2.7. HEALTH, SAFETY AND SECURITY

The safety, security and health of the labour force, employees and neighbours are of great importance, workers should be orientated with the maintenance of safety and health procedures and they should be provided with PPE (Personal Protective Equipment). Workers should be warned not to approach or chase any wild animals occurring on the site. No open flames, smoking or any potential sources of ignition should be allowed at the project location. Signs such as 'NO SMOKING' must be prominently displayed in parts where inflammable materials are stored on the premises.

### Impact Evaluation

Aspect	Impact Type	Scale	Duration	Magnitude	Probability	Significance	
						Unmitigated	Mitigated
Safety & Security	-	1	2	4	2	M	L

### 13.3. CUMULATIVE IMPACTS

These are impacts on the environment, which results from the incremental impacts of the construction and operation of the proposed project when added to other past, present, and reasonably foreseeable future actions regardless of what person

undertakes such other actions. Cumulative impacts can result from individually minor but collectively significant actions taking place over a period of time. In relation to an activity, it means the impact of an activity that in it may not become significant when added to the existing and potential impacts resulting from similar or diverse activities or undertakings in the area.

Possible cumulative impacts associated with the proposed project include sewer damages/maintenance, vegetation and animal disturbance, uncontrolled traffic and destruction of the natural environment. These impacts could become significant especially if it is not properly supervised and controlled. This could collectively impact on the environmental conditions in the area. Cumulative impacts could occur in both the operational and the construction phase.

#### Impact Evaluation

Aspect	Impact Type	Scale	Duration	Magnitude	Probability	Significance	
						Unmitigated	Mitigated
Cumulative Impacts	-	1	3	4	3	L	L

## 14. ENVIRONMENTAL MANAGEMENT PLAN

The Environmental Management Plan (EMP) provides management options to ensure impacts of the proposed construction are minimised. An EMP is an environmental management tool used to ensure that undue or reasonably avoidable adverse impacts of the operations are prevented, and the positive benefits of the projects are enhanced.

The objectives of the EMP are:

- ✓ to include all components of the proposed project.
- ✓ to prescribe the best practicable control methods to lessen the environmental impacts associated with the project.
- ✓ to monitor and audit the performance of the project personnel in applying such controls.
- ✓ To ensure that appropriate environmental training is provided to responsible project personnel.

The EMP acts as a document that can be used during the various phases of the proposed project. The contractor as well as the management and staff should be made aware of the contents of the EMP. See Appendix for EMP.

## 15. CONCLUSION

The EIA has been completed in line with the requirements of the Environmental Management Act, 2007 and Regulations and it is concluded and recommended that the specific site identified namely Erf 1651, Rundu (Extension 6), Kavango Region, has the full potential to be used for the proposed activities. The identified environmental and social impacts can be minimized and managed through implementing preventative measures and sound management systems. It is

recommended that the environmental performance be monitored regularly to ensure compliance and that corrective measures be taken if necessary.

In general, the construction and operation of the proposed project would pose limited environmental risks, provided that the EMP for the activity is used properly. The EMP should be used as an onsite tool during the construction and operation of the project. Parties responsible for non-conformances of the EMP should be held responsible for any rehabilitation that has to be undertaken. After assessing all information available on this project, Green Earth Environmental Consultants are of the opinion that the proposed project site is suitable for the proposed activities. The accompanying EMP will focus on mitigation measures that will remediate or eradicate the negative or adverse impacts.

## **16. RECOMMENDATION**

It is therefore recommended that the Ministry of Environment, Forestry and Tourism through the Environmental Commissioner support and approve the Environmental Clearance for the operations of the Materials Recovery Facility (MRF) of Rent-a-Drum on Erf 1651, Rundu (Extension 6), Kavango Region and to issue an Environmental Clearance for the following 'Listed Activities':

### ***WASTE MANAGEMENT, TREATMENT, HANDLING AND DISPOSAL ACTIVITIES***

- *The construction of facilities for waste sites, treatment of waste and disposal of waste.*
- *The import, processing, use and recycling, temporary storage, transit or export of waste.*



## LIST OF REFERENCES

- Atlas of Namibia Project, 2002. *Directorate of Environmental Affairs, Ministry of Environment, Forestry and Tourism*.  
<http://www.unikoeln.de/sfb389/e/e1/download/atlasnamibia/pics/climate/temperature-annual.jpg> [accessed: February 19, 2014].
- Christelis, G.M. & Struckmeier, W. 2001. Groundwater in Namibia, an Explanation of the Hydrogeological Map. *Ministry of Agriculture, Water and Rural Development*. Windhoek. Namibia, pp 128.
- Commencement of the Environmental Management Act, 2012. *Ministry of Environment, Forestry and Tourism*. Windhoek. Namibia, pp. 3 – 22.
- Constitution of the Republic of Namibia*, 1990. National Legislative Bodies. Namibia, pp. 6 – 63.
- DEAT. 2006 Guideline 4: *Public Participation in support of the Environmental Impact Assessment Regulations, 2006. Integrated Environmental Management Guideline Series*, Department of Environmental Affairs and Tourism (DEAT), Pretoria.
- DEAT. 2006 Guideline 5: *Assessment of Alternatives and Impacts in support of the Environmental Impact Assessment Regulations, 2006. Integrated Environmental Management Guideline Series*, Department of Environmental Affairs and Tourism (DEAT), Pretoria.
- Environmental Management Act, 2007. *Ministry of Environment, Forestry and Tourism*. Windhoek. Namibia, pp. 4 - 32.
- Forestry Act, 2001. *Office of the Prime Minister*. Windhoek. Namibia, pp. 9 – 31.
- Grunert, N. 2003. *Namibia Fascination of Geology: A Travel Handbook*. Windhoek. Klaus Hess Publishers. pp. 35 – 38.
- Mannheimer, C. & Curtis, B. 2009. *Le Roux and Muller's Guide to the Trees & Shrubs of Namibia*. Windhoek: Macmillan Education Namibia, pp. 249 – 439.
- Namibian Environmental Assessment Policy, 1995. *Ministry of Environment, Forestry and Tourism*. Windhoek. Namibia, pp. 3 – 7.
- Nature Conservation Ordinance*, 1975. Windhoek. Namibia, pp. 4 – 47.
- Soil Conservation Act, 1969. *Office of the Prime Minister*. Windhoek. Namibia, pp. 1 – 14.
- Water Resource Management Act, 2004. *Office of the Prime Minister*. Windhoek. Namibia, pp. 6 – 67.
- Weather - the Climate in Namibia*, 2012. <http://www.info-namibia.com/en/info/weather> [accessed: June 24, 2013].

**035** **Repskenningswings Legal Notices**

**IN THE** High Court of Namibia  
Case No. HC-MD-CIV-ACT-  
CON-2020/02512

In the matter between:  
**FIRST NATIONAL BANK OF NAMIBIA LTD**, Plaintiff and  
**ALBERT MAZILA SIBEYA**, Defendant

**NOTICE OF SALE IN EXECUTION OF IMMOVABLE PROPERTY**

Pursuant to a Judgment of the above Honourable Court granted on 8 October 2021 the following immovable property will be sold without reserve and vestments by the Deputy Sheriff of the District of Windhoek on 13 July 2022 at 15:00 at Erf 6143 (a portion of Erf 3147), Salk Street, Windhoek West, Windhoek.

**CERTAIN:** Erf No. 6143 (A Portion of Erf 3147), Windhoek West

**SITUATED:** In the Municipality of Windhoek, Khomas Region, Registration Division "K", MEASURING: 1004 (one zero zero four) square metres

**CONSISTING OF MAIN DWELLING:** 1x Entrance Hall, 1x Lounge, 1x Dining Room, 1x Kitchen, 1x Pantry, 1x Scullery, 3x Bedrooms, 1x Bathroom, 1x Shower, 1x Water Closet

**OUT BUILDINGS:** 1x Garage, 1x Servant's Quarters

The "Conditions of Sale in Execution" will lie for inspection at the office of the Deputy Sheriff at WINDHOEK and at the Head Office of Plaintiff at WINDHOEK and Plaintiff's Attorneys, Fisher, Quarmby & Pfeifer, at the undermentioned address.

DATED at WINDHOEK this 20TH day of MAY 2022

**FISHER QUARMBY & PFEIFER**  
LEGAL PRACTITIONER FOR PLAINTIFF  
Corner Robert Mugabe & Thorner Streets  
entrance on Burg Street  
P O Box 37  
WINDHOEK  
AAH/vz/55075

**035** **Repskenningswings Legal Notices**

**IN THE** High Court of Namibia  
Case No. HC-MD-CIV-ACT-  
CON-2021/03256

In the matter between:  
**NEDBANK NAMIBIA LIMITED**, Plaintiff and  
**AYLMAR RANDI GRIQUA**, Defendant

**NOTICE OF SALE IN EXECUTION**

In execution of a judgment of the above Honourable Court dated 4 March 2022, a sale will be held by the Deputy Sheriff of Windhoek, at the Head Office, in Section 38 Penyambeke Court, Erf 1501 Gladidiola Street, Khomasdal, Windhoek, on 11 July 2022, at 10:30, of the undermentioned property: A unit consisting of-

(a) Section No. 38 as shown and more fully described in the Sectional Plan No. 5542/2010 in the development scheme known as Penyambeke Court, Erf 1501 Gladidiola Street, Khomasdal (Extension No. 14), in the Municipality of Windhoek, Registration Division "K", Khomas Region, of which the floor area, according to the said Sectional Plan is 78 (Seventy-Eight) square metres in extent; and

(b) An undivided share in the common property in the development scheme, apportioned to that section in accordance with the participation quota as endorsed on that Sectional Plan.

Improvements:  
Ground Floor: 1x kitchen, 1x lounge, 1x shower, toilet & basin  
First Floor: 2x bedrooms, 1x bath, toilet & basin (en suite)

**TERMS** 10% of the purchase price and the auctioneer's commission must be paid on the date of the sale. The further terms and conditions of the sale will be read prior to the auction and lie for inspection at the office of the Deputy Sheriff, WINDHOEK and at the offices of the execution creditor's attorneys.

**AUCTIONEER'S NOTE:** REFUNDABLE REGISTRATION FEE OF N\$5 000.00.

DATED at WINDHOEK this 23rd day of MAY 2022.

**DR WEDER KAUTA & HOVEKA INC.**  
Legal Practitioner for Plaintiff  
3RD Floor, WKH House, Jan Jonker Road  
WINDHOEK  
(PUK/pg/MAT63287)

**035** **Repskenningswings Legal Notices**

**IN THE** HIGH COURT OF NAMIBIA  
Case No. HC-MD-CIV-ACT-  
CON-2019/01158

In the matter between:  
**STANDARD BANK NAMIBIA LIMITED**, Plaintiff, and  
**DANIEL ANGLA PHILLEMON**, 1st Defendant  
**EVA MARIA DORKAS PHILLEMON**, 2nd Defendant

**NOTICE OF SALE IN EXECUTION**

In execution of a judgment of the above Honourable Court, dated 23 July 2019 in the above case, a sale will be held by the Deputy Sheriff, WINDHOEK, at Erf 8237 Gryblovsk, Katutura (Extension No. 15), on 11 July 2022, at 15:00, of the undermentioned property:

**CERTAIN:** Erf No. 8237 Katutura (Extension No. 15)

**SITUATED:** In the Municipality of Windhoek, Registration Division "K", Khomas Region

**MEASURING:** 325 (Three Hundred And Twenty-Five) Square Metres

**IMPROVEMENTS:** 1x kitchen, 1x lounge, 4x bedrooms, 1x Full Bathroom 1xshw/wc/hwb, 1x Garage, 1x Carport, 1x IBR Lean to

**TERMS** 10% of the purchase price and the auctioneer's commission must be paid on the date of the sale. The further terms and conditions of the sale will be read prior to the auction and lie for inspection at the office of the Deputy Sheriff, WINDHOEK and at the offices of the execution creditor's attorneys.

**AUCTIONEER'S NOTE:** REFUNDABLE REGISTRATION FEE OF N\$5 000.00.

DATED at WINDHOEK this 30th day of MAY 2022.

**DR WEDER KAUTA & HOVEKA INC.**  
Legal Practitioner for Plaintiff  
3RD Floor WKH House  
Jan Jonker Road  
WINDHOEK  
(PUK/pg/MAT42460)

**035** **Repskenningswings Legal Notices**

**CALL FOR PUBLIC PARTICIPATION/COMMENTS ENVIRONMENTAL IMPACT ASSESSMENT TO OBTAIN AN ENVIRONMENTAL CLEARANCE FOR THE MATERIALS RECOVERY FACILITY OF RENT-ADRUM ON ERF 1307, OS-HAKATI, OSHANA REGION**

Green Earth Environmental Consultants have been appointed to attend to and complete an Environmental Impact Assessment and Environmental Management Plan(EMP) to obtain an Environmental Clearance Certificate as per the requirements of the Environmental Management Act (No. 7 of 2007) and the Environmental Clearance Regulations (GN 30 of 6 February 2012) for the operations of the Materials Recovery Facility (MRF) of Rent-a-Drum on Erf 1307, Oshakati, Oshana Region.

Name of proponent: Rent-a-Drum (Pty) Ltd

Project location and description: The project site is located on Erf 1307, Industrial Area, Oshakati, Oshana Region. The MRF consists of a building which accommodates the processes and machinery for receiving, separating and/or processing of different recyclable materials from waste collected straight from households and businesses and the parking and movement of vehicles. A locality plan of the site is displayed at the offices of the Deputy-Sheriff on the day of the sale, but may be inspected at any time prior to the sale at the offices of the Deputy-Sheriff or at the office of the Plaintiff's attorneys.

Dated at Windhoek this day of May 2022.

**ENGLING STRITTE & PARTNERS**  
Attorneys for Plaintiff  
12 LOVE STREET  
WINDHOEK  
EY/pv/s48363

**035** **Repskenningswings Legal Notices**

**CALL FOR PUBLIC PARTICIPATION/COMMENTS ENVIRONMENTAL IMPACT ASSESSMENT TO OBTAIN AN ENVIRONMENTAL CLEARANCE FOR THE MATERIALS RECOVERY FACILITY OF RENT-ADRUM ON ERF 1651, RUNDU (EXTENSION 6), KAVANGO REGION**

Green Earth Environmental Consultants have been appointed to attend to and complete an Environmental Impact Assessment and Environmental Management Plan(EMP) to obtain an Environmental Clearance Certificate as per the requirements of the Environmental Management Act (No. 7 of 2007) and the Environmental Clearance Regulations (GN 30 of 6 February 2012) for the operations of the Materials Recovery Facility (MRF) of Rent-a-Drum on Erf 1651, Rundu (Extension 6), Kavango Region.

Name of proponent: Rent-a-Drum (Pty) Ltd

Project location and description: The project site is located on Erf 1651, Rundu (Extension 6), Kavango Region. The MRF consists of a building which accommodates the processes and machinery for receiving, separating and/or processing of different recyclable materials from waste collected straight from households and businesses and the parking and movement of vehicles. A locality plan of the site is displayed at the offices of Green Earth Environmental Consultants at Bridgeview Offices, No. 4 Dr. Kwame Nkruma Avenue, Klein Windhoek.

Interested and affected parties are hereby invited to register in terms of the assessment process to give input, comments, and opinions regarding the proposed project. A Background Information Document is available to the 1 & APs who registers. A public meeting will be held if enough public interest is shown. Registered 1& APs will be notified of the date and venue of the public meeting.

The last date for comments and/or registration is 22 July 2022.

Contact details for registration and further information:  
Green Earth Environmental Consultants  
Contact Persons: Charlie Du Toit/Carlen van der Walt  
Tel: 081 127 3145  
E-mail: carlen@greeneearthnamibia.com

**AA**  
LOSING CONTROL  
ALCOHOLICS ANONYMOUS NAMIBIA

*If you want to think, that's your business.*  
*If you want to stop, that's ours.*

WINDHOEK: 081-325-6144  
SWAKOPMUND: 081 243 2649  
E-MAIL: alcoholicsanonymousna@gmail.com

**035** **Repskenningswings Legal Notices**

**CALL FOR PUBLIC PARTICIPATION/COMMENTS ENVIRONMENTAL IMPACT ASSESSMENT TO OBTAIN AN ENVIRONMENTAL CLEARANCE FOR THE MATERIALS RECOVERY FACILITY OF RENT-ADRUM ON ERF 4477, WALVIS BAY, ERONGONG REGION**

Green Earth Environmental Consultants have been appointed to attend to and complete an Environmental Impact Assessment and Environmental Management Plan(EMP) to obtain an Environmental Clearance Certificate as per the requirements of the Environmental Management Act (No. 7 of 2007) and the Environmental Clearance Regulations (GN 30 of 6 February 2012) for the operations of the Materials Recovery Facility (MRF) of Rent-a-Drum on Erf 4477, Walvis Bay, Erongong Region.

Name of proponent: Rent-a-Drum (Pty) Ltd

Project location and description: The project site is located on Erf 4477, New Industrial Area, Langer Heinrich Crescent, Erf 1661, Rundu (Extension 6), Kavango Region. The MRF consists of a building which accommodates the processes and machinery for receiving, separating and/or processing of different recyclable materials from waste collected straight from households and businesses and the parking and movement of vehicles. A locality plan of the site is displayed at the Walvis Bay Municipal Notice Board or available from the offices of Green Earth Environmental Consultants at Bridgeview Offices, No. 4 Dr. Kwame Nkruma Avenue, Klein Windhoek.

Interested and affected parties are hereby invited to register in terms of the assessment process to give input, comments, and opinions regarding the proposed project. A Background Information Document is available to the 1 & APs who registers. A public meeting will be held if enough public interest is shown. Registered 1& APs will be notified of the date and venue of the public meeting.

The last date for comments and/or registration is 22 July 2022.

Contact details for registration and further information:  
Green Earth Environmental Consultants  
Contact Persons: Charlie Du Toit/Carlen van der Walt  
Tel: 081 127 3145  
E-mail: carlen@greeneearthnamibia.com

**AA**  
LOSING CONTROL  
ALCOHOLICS ANONYMOUS NAMIBIA

*If you want to think, that's your business.*  
*If you want to stop, that's ours.*

WINDHOEK: 081-325-6144  
SWAKOPMUND: 081 243 2649  
E-MAIL: alcoholicsanonymousna@gmail.com

**VACANCY**

**Internal Auditor**

Division : Internal Audit  
Department : Internal Audit  
Office : Windhoek

**Primary purpose of position**

Examine and evaluate the adequacy, effectiveness and efficiency of the organisation's internal control systems and procedures and recommend corrective actions to improve operations, enhance internal controls and reduce costs where possible. To provide input into the compilation of the annual audit plan.

**Educational and experience requirements**

Accounting/Auditing Degree with 3 years' experience. Completed articles will be an added advantage. Experience in auditing/financial or risk management environments. Experience in postal, logistics and financial service industry will be an added advantage. Professional Internal Auditor Internal Audit Technician Certification in Internal Audit will be an added advantage.

**Closing Date: 01 July 2022**

Candidates who comply with the above criteria and competency areas should send online applications to [Vacancies@nampost.com.na](mailto:Vacancies@nampost.com.na). Email should not exceed 20MB and candidates should indicate in the subject line for which position they apply.

Note: NamPost is an Equal Opportunity Employer and operates in line with affirmative action guidelines.

<https://www.nampost.com.na/corporate/vacancies>

**035** **Repskenningswings Legal Notices**

**CALL FOR PUBLIC PARTICIPATION/COMMENTS ENVIRONMENTAL IMPACT ASSESSMENT TO OBTAIN AN ENVIRONMENTAL CLEARANCE FOR THE MATERIALS RECOVERY FACILITY OF RENT-ADRUM ON ERF 4477, WALVIS BAY, ERONGONG REGION**

Green Earth Environmental Consultants have been appointed to attend to and complete an Environmental Impact Assessment and Environmental Management Plan(EMP) to obtain an Environmental Clearance Certificate as per the requirements of the Environmental Management Act (No. 7 of 2007) and the Environmental Clearance Regulations (GN 30 of 6 February 2012) for the operations of the Materials Recovery Facility (MRF) of Rent-a-Drum on Erf 4477, Walvis Bay, Erongong Region.

Name of proponent: Rent-a-Drum (Pty) Ltd

Project location and description: The project site is located on Erf 4477, New Industrial Area, Langer Heinrich Crescent, Erf 1661, Rundu (Extension 6), Kavango Region. The MRF consists of a building which accommodates the processes and machinery for receiving, separating and/or processing of different recyclable materials from waste collected straight from households and businesses and the parking and movement of vehicles. A locality plan of the site is displayed at the Walvis Bay Municipal Notice Board or available from the offices of Green Earth Environmental Consultants at Bridgeview Offices, No. 4 Dr. Kwame Nkruma Avenue, Klein Windhoek.

Interested and affected parties are hereby invited to register in terms of the assessment process to give input, comments, and opinions regarding the proposed project. A Background Information Document is available to the 1 & APs who registers. A public meeting will be held if enough public interest is shown. Registered 1& APs will be notified of the date and venue of the public meeting.

The last date for comments and/or registration is 22 July 2022.

Contact details for registration and further information:  
Green Earth Environmental Consultants  
Contact Persons: Charlie Du Toit/Carlen van der Walt  
Tel: 081 127 3145  
E-mail: carlen@greeneearthnamibia.com

**AA**  
LOSING CONTROL  
ALCOHOLICS ANONYMOUS NAMIBIA

*If you want to think, that's your business.*  
*If you want to stop, that's ours.*

WINDHOEK: 081-325-6144  
SWAKOPMUND: 081 243 2649  
E-MAIL: alcoholicsanonymousna@gmail.com

**UcorNamibia** Online Auctions

**Biotekines Total Clearance Auction Bidding Close 9 August 2022 @ 13:00 Aaus Hills**

Duly instructed by the client, Ucor Namibia (Pty) Ltd, will be selling the following items on Auction:

**ERF 248 SECTION 318**  
**318 AUSSBLICK, WINDHOEK**  
Unit Consists Of:  
Reception, Open gym area, 3 Offices, consulting rooms, Male Wc/Hwb, Female Wc/Hwb, Storeroom, Changing room, 2 Shower/Hab's, Kitchen.

**MOVEABLE ITEMS**  
Reception Desk, Chair, Provision  
**DISTRIBUTION'S OFFICE:**  
Desk, Big Chair, Small Chair  
**MASSAGE ROOM:**  
Massage Bed, Linen Cupboards, Big Blanket, Neck/Knee Roll Around, Various Towels, Small Head Cushion, Laundry Basket  
**KITCHEN:**  
Delfy Fridge, Spoon, Knife, Kettle  
**TOILETETS & SHOWER ROOMS:**  
Bins, Toilet Brushes, Benches

Over ball, Impulse Leg press Calf Raises, Encore-Care, Treadmill Power core, Shua Fits, Aerobic Stepper, Bench & Aerobic Stepper, Small Bench, Mats, Big Roller Mats  
Various Gym Balls, Bods, Punching Bags, Boxing Gloves  
Van, Sony Screen, Gravity Straps  
Chairs, Dumbbell Stand, Various Dumbbell Reeboks, York

**STUFFED IN GYM:**  
Dell Screen, Keyboard, Acer Computer Box, Samsung Printer

Viewing: 3 - 5 August from 09:00 - 15:00  
Address: Erf 248, Section 318 Aussblick, Windhoek

**Shop for sale in Aaus Hills Centre Bidding Close 9 August 2022 @ 10:00 Aaus Hills**  
Erf 248, Section 318 + 37a Aaus Hills Aussblick, Windhoek

**Ucor Namibia**  
Shop - Unit - 144 m<sup>2</sup>  
The shop consists of a medium-to-large room, equipped with a built-in fridge, built-in kitchen cupboards, a built-in office area, a built-in till counter with exhibition shelves behind the till counter  
Store Room - Unit 323, 25 m<sup>2</sup>

**MOVEABLE ITEMS**  
Display Fridges, Display Racks, Fryer, Crockery, Foam Packing, Display Shelving, Tables with Chairs, Trolley, Point Of Sale System, Counter, Cigarettes Display Rack, Telephone, L Shape Table With Glass

Viewing: 3 - 5 August from 09:00 - 15:00  
Address: Erf 248, Section 318 + 37a, Aussblick, Windhoek

T & C apply. Buyer's premium will be charged. Details subject to change without prior notice.

Contact Us At:  
Windhoek: +264 61 237 5450 Ondangwa: +264 65 240189  
Swakopmund: +264 64 463374 Email: info@ucornamibia.com  
For More Information visit: [www.ucornamibia.com](http://www.ucornamibia.com)

**UcorNamibia** LIVE WEBCAST AUCTION

**WINDHOEK VEHICLE AUCTION Thursday 7 July 2022 @ 10:00**

Duly instructed by the bank, in terms of credit agreement Act, Ucor Namibia (Pty) Ltd, will be selling the following Bank Repossessed Vehicles by Online & Webcast Auction

**# AUTOMOTIVE** **# AUTOMOTIVE**

BAKKIES, SEDAN'S & SUV'S: BAKKIES, SEDAN'S & SUV'S:  
2019 Fiat Tipo 1.4 Easy 2015 Isuzu KR260 X-Rider D/G  
2019 VW Polo 1.4 T-mp 2015 Ford Ranger 2.2 TDCI XL  
2018 Toyota Hilux 2.4 8-SP GD 2015 VW Polo GTI  
2017 Ford Ranger 3.2 4x4 XLT 2015 Ford Focus 1.0 Eco  
2017 GWM Steed 5 D/C 2014 Isuzu KB240 4x4 SIC  
2017 VW Polo Vivo 1.4 2014 Toyota LandCruiser Prado  
2017 KIA Cerato 1.6 2014 KIA Cerato 1.6  
2017 Toyota Corolla 1.6 Quest 2014 Honda Brio 1.2 Comfort  
2017 Nissan Qashqai 1.2 2013 Nissan Micra 5 Door  
2018 Toyota Quantum 2.5D GL 2013 Chevrolet Cruze 1.6 LS  
2018 Toyota Hilux 2.4 GD - SIC 2012 Kia Rio EX 1.4 Sedan  
2016 Toyota Quantum 2.5D GL 2010 VW Golf TSI  
2016 Toyota Corolla 1.6 2010 Chrysler Sebring 2.4  
2016 Toyota Hilux 2.4 GD-S SIC AND SO MUCH MORE !!

Registration & Bidding on [www.ucor.auction](http://www.ucor.auction)  
Online Bidding Starts: Monday 4 July 2022 @ 10:00  
Webcast Auction: Thursday 7 July 2022 @ 10:00  
Viewing: Windhoek 4 - 6 July 2022 @ 09:00 - 16:00

**ONDANGWA VEHICLE AUCTION Thursday 14 July 2022 @ 10:00**

**# AUTOMOTIVE** **# AUTOMOTIVE**

BANK REPO VEHICLES SALVAGE VEHICLE  
2016 Chevrolet Uplify 1.4 Base 2016 Toyota, Nissan  
2013 Chevrolet Cruze Inqru, Hyundai, Volvo, Kia,  
Mercedes Benz, Audi,  
Bmw, Honda, Volkswagen,  
Jeep, Fiat, Ford, Chevrolet,  
Range Rover, Alpha Romeo  
& SO MUCH MORE !!

Registration & Bidding on [www.ucor.auction](http://www.ucor.auction)  
Online Bidding Starts: Monday 11 July 2022 @ 10:00  
Webcast Auction: Thursday 14 July 2022 @ 10:00  
Viewing: Ondangwa 11 - 13 July 2022 @ 09:00 - 16:00

T & C apply. Buyer's premium will be charged. Details subject to change without prior notice.

Contact Us At:  
Windhoek: +264 61 237 5450 Ondangwa: +264 65 240189  
Swakopmund: +264 64 463374 Email: info@ucornamibia.com  
[www.ucor.auction](http://www.ucor.auction)

**Multiple Sclerosis NAMIBIA**

**WHAT IS MULTIPLE CLEROSIS?**

A chronic disease of the brain and central nervous system

**OFFICE HOURS:**  
Monday - Friday: 09h00 - 17h00  
info@msnamibia.org

# Market Watch Kleinadvertensies • Classifieds

**SPERTYE: 13:00 TWEE WERKSDAE VOOR PLASING**  
**DEADLINES: 13:00 TWO WORKING DAYS PRIOR TO PLACEMENT**  
 Geen advertensies sal telefonies aanvaar word nie.

**TEL: 061-297 2055** **FAX: 061-239 638**  
**EMAIL: classifieds@synergi.com.na**  
 No advertisements will be accepted telephonically.

INHOUDSOPGAWE	CONTENTS
001 Sterfgesalle	035 Regkenningsgewings
002 In Memoriam	001 Death Notices
003 Dankbetuigings	002 In Memoriam
004 Verlore	003 With Gratitude
005 Kennisgewings	004 Lost
006 Persoonlik	005 Notices
007 Oploëding	006 Personal
008 Betrekkings gevra	007 Training
009 Vakatures	008 Employment Wanted
010 Spesiale dienste	009 Vacancies
011 Geloofswaardig	010 Services
012 Bou en erf	011 Congratulatory
014 Akkommodasie	012 Properties
015 To huur gevra	013 Construction
016 To huur	014 Accommodation
017 Kommeresiaal to huur gevra	015 Want to Let
018 Kommeresiaal to huur	016 To Let
019 Kommeresiaal to koop gevra	017 Commercial Wanted to Let
020 Kommeresiaal to koop	018 Commercial to Let
021 Afleë to koop gevra	019 Commercial Property to Buy
022 Afleë to koop	020 Comm. Property for Sale
023 Diere	021 Goods Wanted to buy
024 Motorfiets op fiets	022 Goods for Sale
025 Motors	023 Animals
026 Wagteruere en sleepwagens	024 Bicycles and Motorcycles
027 Huise to koop gevra	025 Vehicles
028 Huise to koop	026 Trucks and Trailers
029 Besigheids	027 Residential Prop. to Buy
030 Plase to koop gevra	028 Residential Prop. for Sale
031 Plase to koop	029 Businesses
032 Volings	030 Farms Wanted to Buy
033 Erwe to koop gevra	031 Farms for Sale
034 Erwe to koop	032 Auctions
	033 Erren Wanted to Buy
	034 Erren for Sale
	035 Legal Notices

**RATES & DEADLINES**

To avoid disappointment of an advertisement not appearing on the date you wish, please book in advance. Classifieds, notices and display ads: 13.00, two working days prior to placing. A handling fee of 15% is payable on cancellations received in writing by 13.00 two days before scheduled publication. No cancellations will be accepted if received after this deadline.

**RATES:**  
 (Monday - Friday)  
 Classifieds/Small: R25.45 for the first 20 words and R2.40 (15% Vat included) for every word thereafter  
 Display/Graphic: R20.00 per col on (15% Vat included)  
 School notices: R20.00 (15% Vat included) per col on  
 Church notices: R20.00 (15% Vat included) per col on  
 Sport Clubs: R20.00 (15% Vat included) per col on  
 Births, engagements, marriages, deaths, In Memoriam: R20.00 (15% Vat included) per col on  
 Legal Notices: R25.45 for the first 300 words and R2.40 (15% Vat included) for every word thereafter

**CONDITIONS OF ACCEPTANCE:**  
 Republiek reserves the right to withdraw or cancel any advertisement order that has been accepted. Republiek accepts no liability for failure to publish an advertisement received by telephone.

**ERRORS:**  
 Please report errors immediately. Republiek accepts no responsibility for more than one incorrect insertion of any advertisement of any cost beyond the cost of the space occupied by the faulty advertisement. No publication will be given due to small typographical errors which do not lessen the effectiveness of the advertisement. Republiek does not accept responsibility for misprints in advertisements.

**BOOK & PAY FOR YOUR CLASSIFIED ADS ONLINE**  
 Visit [www.classifieds.com.na](http://www.classifieds.com.na) - log in via your mySA account and follow the easy steps to upload your classified ad.

**TODAY IS... FRIED CHICKEN DAY**

There is no denying that fried chicken is one of the best and most popular types of comfort food enjoyed all around the world. It may be greasy, but it is a legend and very tasty. Fried chicken, otherwise known as, Southern fried chicken, is a dish that features different chicken pieces that have been cooked in a seasoned batter. After which, they are either pressure fried, deep-fried or pan-fried. The breading creates a crisp crust or coating to the exterior of the meat while ensuring the juices are kept inside.

**005 Kennisgewings Notices**  
**DORADOPARK:** 1 Bedroom flat with kitchen, bathroom, own entrance and parking. Water and electricity included, monthly rent R54 500. Safe environment, close to IJM. Available immediately. Call: 081-2309339 DM020220040381

**006 Betrekkings gevra Employment Wanted**  
**LAINA** is looking for housekeeping, cleaning, baby sitting, office cleaning work. In or outside Windhoek. 081-3650277 DM020220040380

**007**  
**ELIZABETH (43)** is looking any cleaning, ironing and babysitting job. 081-4806294 DM020220040380

**008**  
**IPINGE** is looking for domestic or baby sitting work within Windhoek, have 7 years experience. Call: 081-6951681 DM020220040380

**009 Vakatures Vacancies**  
**MAGRETH** age 46 is looking for domestic work, Mondays, Wednesdays & Thursdays. Call: 081-2040750 DM020220040380

**009**  
**VACANCY AVAILABLE Windhoek**  
**POSITION: PHARMACIST**  
 • BPharm  
 • Computer Skills  
 • Good Communication skills  
 • Willingness to work weekends  
 • Fluency in English, more languages will be an advantage  
 • At least 2 years' experience  
 • Registered with the Pharmacy Council of Namibia

**SEND CV TO EMAIL:**  
[hr@medicineworld.biz](mailto:hr@medicineworld.biz)

**VACANCY Windhoek:** 1x Office Assistant, 1x Sewing machine mechanic, 1x Industrial computerized embroidery machine technician, 1x Suit maker/sample maker/senior machinist. Email us with comprehensive CV to: [info@descher-garments.com](mailto:info@descher-garments.com). Closing date 12/07/2022. DM020220040377

**MTASHU PHYSIOTHERAPY** in Gshikati is inviting suitable applicants for a physiotherapist position. Requirements are: HPCNA fully registered Physiotherapist with at least 6 years experience. Responsibilities: Managing a physiotherapy practice and attending to private Hospital patients. Apply to: [mtashu@physio@gmail.com](mailto:mtashu@physio@gmail.com) DM020220040382

**Market Watch**  
 To advertise, call:  
**The Classifieds**  
 T: 061-297 2055

**010 Spesiale dienste Services**  
**DO YOU URGENTLY NEED CASH?** Park your car and get up to 45% of its value! Cash in your account in 30 min! No paysta, no bank charges! 24/7! Call: Auto Cash: 061-400676. It's that simple! DM0202200403559

**011 Bou en erf Construction**  
**WE SPECIALIZE** in following: Painting, Tiling, Paving, Swimming pool, Renovations, Roof sealing, repairs with 5 years guarantee. 24/7 Plumbing and Electric in Namibia. WCC Construction Renovation. 081-2116866. DM0202200403523

**012 To huur To Let**  
**TO RENT ON PLOT** in Hubous Hills, Brakwater: 1. 3 Bedroom house, double bathrooms plus bachelor flat. Spacious veranda and big yard. R59 000 p.m.  
 2. Large 4 bedroom house, double bathrooms, pool, wrap-around veranda. R10 000 p.m. Closest residential plot to city. Only 400m gravel road. Good safety record. Dog friendly. Call: 081 202 7942 DM0202200403775

**013**  
**TO LET: OTJOMUISE**, Mainstay Complex (close to shopping center), 2 Bedroom ground floor unit available for R25 500. Call: Annalize 081-1285451. DM0202200403799

**014 Erwe to koop Erven for Sale**  
**PLOT FOR SALE** industrial plot of size 1 700 m<sup>2</sup>, registered in CC near Katutura Hospital. Call: 081-1295216. DM0202200403773

**015 Regkenningsgewings Legal Notices**  
**NOTICE** Take notice that PLAN AFRICA CONSULTING, CC, TOWN AND REGIONAL PLANNERS, on behalf of the owner of the respective erf, intends to apply to the Rehoboth Town Council for REZONING OF ERF 25 REHOBOTH, BLOCK F FROM SINGLE RESIDENTIAL WITH A DENSITY OF 1500 m<sup>2</sup> TO GENERAL RESIDENTIAL WITH A DENSITY OF 3100 m<sup>2</sup>. CONSENT TO PROCEED WITH DEVELOPMENT WHILE THE REZONING IS IN PROCESS. Erf 25 is 928m<sup>2</sup> in extent. The rezoning will allow the owner to construct 9 dwelling units on the respective erf. Further take notice that the plan of the erf lies for inspection on the town planning notice board at the Rehoboth Town Council, No. 25 Niekas Olivier Street and at Plan Africa Consulting CC, No. 8 Delius Street, Windhoek West. Further take notice that any person objecting to the proposed use of the land as set out above may lodge such objection together with the grounds thereof, with the Town Council and with the applicant (Plan Africa Consulting CC) in writing, within 14 days of the last publication of this notice (final date for objections is 27 July 2022). PLAN AFRICA CONSULTING CC, TOWN AND REGIONAL Planners Box 4114 B Delius Street Windhoek (West) Tel: (061) 212096 Cell: 0812716189 Fax: (061) 213051 E-mail: [pafrica@rweb.com.na](mailto:pafrica@rweb.com.na) DM0202200403814

**016**  
**CALL FOR PUBLIC PARTICIPATION/COMMENTS ENVIRONMENTAL IMPACT ASSESSMENT TO OBTAIN AN ENVIRONMENTAL CLEARANCE FOR THE MATERIALS RECOVERY FACILITY OF RENT-A-DRUM ON ERF 1651, RUNDU (EXTENSION 6), KAVANGO REGION**  
 Green Earth Environmental Consultants have been appointed to attend to and complete an Environmental Impact Assessment and Environmental Management Plan (EMP) to obtain an Environmental Clearance Certificate as per the requirements of the Environmental Management Act (No. 7 of 2007) and the Environmental Impact Assessment Regulations (GN 30 in GG 4878 of 6 February 2012) for the operators of the Materials Recovery Facility of Rent-a-Drum on Erf 1651, Rundu (Extension 6), Kavango Region. The MRF consists of a building which accommodates the processes and machinery for receiving, separating and/or processing of different recyclable materials from waste collected straight from households and businesses and the parking and movement of vehicles. A locality plan of the site is displayed at the Rundu Municipal Notice Board or available from the offices of Green Earth Environmental Consultants at Bridgeview Offices, No. 4 Dr. Kwame Nkrumah Avenue, Klein Windhoek. Interested and affected parties are hereby invited to register in terms of the assessment process, to give input, comments, and opinions regarding the proposed project. A Background Information Document is available to the I & APs who register. A public meeting will be held if enough public interest is shown. Registered I & APs will be notified of the date and venue of the public meeting. The last date for comments and/or registration is 22 July 2022. Contact details for registration and further information: Green Earth Environmental Consultants Contact Persons: Charlie Du Toit/Carren van der Walt Tel: 081 127 3145 E-mail: [carren@greenearthna-mibia.com](mailto:carren@greenearthna-mibia.com) DM0202200403912

We are deeply mourning the sudden death of

**Christa Jacqueline Lodewyk (Nee Platt)**

Sunrise 24 March 1970 Sunset 28 June 2022

Ephesians 4:2-3  
 Conduct yourselves with all humility and gentleness, with patience, accept one another in love, make an effort to maintain the unity of the spirit with the peace that ties you together.

Memorial service Friday at 19:00 at Khomasdal Baptist church.  
 Funeral Saturday at 08:00 at home and 09:00 at Khomasdal Baptist church.

**Sarah Tjihenuna**

\* 25 November 1937 † 24 June 2022

"For whomever we live, we live unto the Lord, and whether we die, we die unto the Lord, whether we live, therefore, or die, we are the Lord's" Romans 14:8

**MEMORIAL**  
 9 July 2022 18:00, Tses Lutheran Church

**FUNERAL**  
 10 July 2022 09:00, Tses Lutheran Church

**ENQUIRIES:**  
 U. Mungundia 081 6786 1820  
 M. Buikes 081 255 1368

**Market Watch**

**Om te adverteer**

**Kleinadvertensies**  
 t: 061-297 2055

**YOU ARE SOMEONE'S TYPE**

**DONATE BLOOD**

**WEDNESDAY, 6 JULY 2022**  
 Century 1st Street (Windhoek) 07:00 - 09:30  
 Central Life Centre (Pretoria) 08:00 - 10:30  
 Windhoek Street (Windhoek) 08:00 - 10:30  
 Windhoek Training Centre (Windhoek) 08:00 - 10:30  
 17th Avenue (Windhoek) 08:00 - 10:30  
 Namibia Institute of Health & Wellness (Windhoek) 08:00 - 10:30

**THURSDAY, 7 JULY 2022**  
 Century 1st Street (Windhoek) 07:00 - 09:30  
 Central Life Centre (Pretoria) 08:00 - 10:30  
 Windhoek Street (Windhoek) 08:00 - 10:30  
 Windhoek Training Centre (Windhoek) 08:00 - 10:30  
 17th Avenue (Windhoek) 08:00 - 10:30  
 Namibia Institute of Health & Wellness (Windhoek) 08:00 - 10:30

**NAMBS**

# CLASSIFIEDS

Tel: (061) 208 0800/44

Fax: (061) 220 584

Email: classifieds@nepc.com.na

Services	Employment	Notices	Notices	Notices	Notices	Notices
Offered	Offered	Legal Notice	Legal Notice	Legal Notice	Legal Notice	Legal Notice

## CLASSIFIEDS

### Rates and Deadlines

To avoid disappointment of an advertisement not appearing on the date you wish, please book timeously - Classifieds ads and notices: 12:00, two working days prior to placing - Cancellations and alterations: 16:00, two days before date of publication in writing only

**Notices (VAT Inclusive)**  
 Legal Notice NS460.00  
 Lost Land Title NS402.50  
 Liquor License NS402.50  
 Name Change NS402.50  
 Birthdays from NS200.00  
 Death Notices from NS200.00  
 Tombstone Levelling from NS200.00  
 Thank You Messages from NS200.00

**Terms and Conditions Apply.**

**FOR Classifieds 061-2080800**

## Notices

### Legal Notices

## CHINA GEO ENGINEERING

**Position:** Carpenter/Formwork Chief Foreman  
**Workplace:** Katima Mulilo.

**General Description of Duties:**  
 • Carpentry and formwork technology.  
 • Carpentry and formwork team leader.  
 • Good communication in between the project carpentry/formwork staff.  
 • Skills training to local employees.

**Qualifications:**  
 • Diploma of vocational college or related.  
 • 15 years of carpentry/formwork experiences.  
 • 10 years of carpentry/formwork foreman.  
 • Skills/Competencies: Good skills of carpentry/formwork.

Applications and CV submitted to: rambas@chingeo.com.cn

**Closing Date:** July 1, 2022

REPUBLIC OF NAMIBIA  
 MINISTRY OF TRADE & INDUSTRY  
 LIQUOR ACT, 1988 NOTICE OF APPLICATION TO A COMMITTEE IN TERMS OF THE LIQUOR ACT, 1988 (Regulations 14, 28 & 38)  
 Notice is given that an application in terms of the Liquor Act, 1988, particulars of which appear below, will be made to the Regional Liquor Licensing Committee, Region: ROEMAS

1. Name and postal address of applicant:  
 MATHEUS SIBEHAMAMANDA  
 P.O. BOX 4099, AUSOPANPLATZ  
 2. Name of business or proposed business to which applicant relates  
 MSM BAR  
 3. Address/location of premises to which application relates  
 ERF 1082, HANDELUJE STREET, SOWETO, KATIMULILO, WINDHOEK  
 4. Nature and details of application  
 SPECIAL LIQUOR LICENCE  
 5. Clerk of the court with whom application will be lodged  
 WINDHOEK MAGISTRATE  
 6. Date on which application will be lodged  
 29 JUNE 2022  
 7. Date of meeting of Committee at which application will be heard  
 10 AUGUST 2022  
 Any objection or written submission in terms of section 21 of the Act in relation to the applicant must be sent or delivered to the Secretary of the Committee to reach the Secretary not less than 21 days before the date of the meeting of the Committee at which the application will be heard.

NOTICE OF ENVIRONMENTAL IMPACT ASSESSMENT (EIA) FOR THE PROPOSED BRADDO LODGE AND CONFERENCE CENTER NEAR OTJAMENE SETTLEMENT, OMAHOKE REGION

Under the Environmental Management Act No. 7 of 2007 and its 2012 EIA Regulations, the proposed hospitality and tourism facility requires an Environmental Clearance Certificate (ECC) from the Department of Environmental Affairs & Forestry (DEAF) before commencement of construction and operation.

The public is hereby notified, that an application for an ECC will be submitted to the Environmental Commissioner.

**Brief Project Description**  
 The proposed hospitality and tourism facility is situated in Otjame settlement, Otjomuho Region. The proposed facility comprises of seven (7) lodge guestrooms, a conference center, a business park, a restaurant, three (3) sleeping rooms, four (4) public toilets, a public swimming pool and a public bar.

**Proponent:** Braddo Lodge cc  
**Environmental Consultant:** Excel Dynamic Solutions (Pty) Ltd

Members of the public are invited to register as interested and Affected Parties (I&APs) to comment/raise concerns or to provide further information on the Environmental Assessment process. A Public Consultation Meeting will be held in Otjame.

Registration requests and comments should be forwarded to Excel Dynamic Solutions (Pty) Ltd on the contact details below, before or on 30 July 2022.

Mr. Silas David  
 Email: public@edns.namibia.com  
 Tel: +264 61 259 539

## REZONING NOTICE:

Please note that the owner of Erf 2604, Mondesa, Swakomond intends to apply for:  
 • Rezoning of Erf 2604, Mondesa, Swakomond, from 'Single Residential' with density of 1:300 to 'General Business' with a 'with a Bulk of 1.

Erf 2604 is situated in Mondesa, Extension 3 in Mandlume Ndenufayo Street, Swakomond. The Erf is 439 m<sup>2</sup> in extent and is currently zoned 'Single Residential' with a density of 1:300. The proposed rezoning will allow the owner to use the said Erf for Business Activities as per the provisions of the Swakomond Town Planning Scheme. Access to the Erf will be obtained from the existing entrance. Parking will be provided in accordance with the requirements of the Swakomond Town Planning Scheme.

Please note that the locality plan of the Erf is for inspection on the Town Planning Notice Board at Swakomond Municipality Office Building, Corner of Ralotoka & Daniel Kamho Street

Further take note that any person objecting to the proposed use of land set out above may lodge such objection, together with the grounds therefore, with the Swakomond Municipality and with the applicant in writing within 14 days after the appearance of the last notice (final date for objections 21 July 2022).

**Applicant:** NamLand Town and Regional Planning & Environmental Management Consultants  
 P.O. Box 55160  
 Rocky Crest  
**Contact details:**  
 Tel: 061-2135641  
 Fax: 061-2135642  
 Efax: 0898519068  
 Email: consultancy@namland.com.na



REPUBLIC OF NAMIBIA  
 MINISTRY OF TRADE & INDUSTRY  
 LIQUOR ACT, 1988 NOTICE OF APPLICATION TO A COMMITTEE IN TERMS OF THE LIQUOR ACT, 1988 (Regulations 14, 28 & 38)  
 Notice is given that an application in terms of the Liquor Act, 1988, particulars of which appear below, will be made to the Regional Liquor Licensing Committee, Region: SHIKOTO

1. Name and postal address of applicant:  
 KAMATI PHILIPUS  
 P.O. BOX 19398 OMUITHWA  
 2. Name of business or proposed business to which applicant relates  
 MSM PUB  
 3. Address/location of premises to which application relates  
 OMUITHWA CAMP, NOSHANA ROAD BY OUTSIDE TOWN  
 4. Nature and details of application  
 SPECIAL LIQUOR LICENCE  
 5. Clerk of the court with whom application will be lodged  
 OMUITHWA MAGISTRATE  
 6. Date on which application will be lodged  
 30 JUNE 2022  
 7. Date of meeting of Committee at which application will be heard  
 10 AUGUST 2022  
 Any objection or written submission in terms of section 21 of the Act in relation to the applicant must be sent or delivered to the Secretary of the Committee to reach the Secretary not less than 21 days before the date of the meeting of the Committee at which the application will be heard.

## CALL FOR PUBLIC PARTICIPATION/ COMMENTS

ENVIRONMENTAL IMPACT ASSESSMENT TO OBTAIN AN ENVIRONMENTAL CLEARANCE FOR THE MATERIALS RECOVERY FACILITY OF RENTA-DRUM ON ERF 1651, RUNDU (EXTENSION 6), KAVANGO REGION

Green Earth Environmental Consultants have been appointed to attend to and complete an Environmental Impact Assessment and Environmental Management Plan (EMP) to obtain an Environmental Clearance Certificate as per the requirements of the Environmental Management Act (No. 7 of 2007) and the Environmental Impact Assessment Regulations (GN 30 in GG 4876 of 6 February 2012) for the operations of the Materials Recovery Facility (MRF) of Renta-Drum on Erf 1651, Rundu (Extension 6), Kavango Region.

**Name of proponent:** Renta-Drum (Pty) Ltd

**Project location and description:** The project site is located on Erf 1651, Rundu Extension 6, Kavango Region. The MRF consists of a building which accommodates the processes and machinery for receiving, separating and/or processing of different recyclable materials from waste collected straight from households and businesses and the parking and movement of vehicles. A locality plan of the site is displayed at the Rundu Municipal Notice Board or available from the offices of Green Earth Environmental Consultants at Bridgeview Offices, No. 4 Dr. Kwame Nuruama Avenue, Klein Windhoek.

Interested and affected parties are hereby invited to register in terms of the assessment process to give input, comments, and opinions regarding the proposed project. A Background Information Document is available to the I & APs who registers. A public meeting will be held if enough public interest is shown. Registered I & APs will be notified of the date and venue of the public meeting.

The last date for comments and/or registration is 22 July 2022.  
 Contact details for registration and further information:

**Green Earth Environmental Consultants**  
 Contact Persons: Charlie Du Toit/Carlien van der Walt  
 Tel: 0811273145  
 E-mail: carlien@greenearthnamibia.com



## CALL FOR PUBLIC PARTICIPATION/ COMMENTS

ENVIRONMENTAL IMPACT ASSESSMENT TO OBTAIN AN ENVIRONMENTAL CLEARANCE FOR THE MATERIALS RECOVERY FACILITY OF RENTA-DRUM ON ERF 4477, WALVIS BAY, ERONGO REGION

Green Earth Environmental Consultants have been appointed to attend to and complete an Environmental Impact Assessment as per the requirements of the Environmental Management Act (No. 7 of 2007) and the Environmental Impact Assessment Regulations (GN 30 in GG 4876 of 6 February 2012) for the operations of the Materials Recovery Facility (MRF) of Renta-Drum on Erf 4477, Walvis Bay, Erongo Region.

**Name of proponent:** Renta-Drum (Pty) Ltd.

**Project location and description:** The project site is located on Erf 4477, New Industrial Area Lange Heinrich Crescent, W 54, Walvis Bay, Erongo Region. The MRF consists of a building which accommodates the processes and machinery for receiving, separating and/or processing of different recyclable materials from waste collected straight from households and businesses and the parking and movement of vehicles. A locality plan of the site is displayed at the Walvis Bay Municipal Notice Board or available from the offices of Green Earth Environmental Consultants at Bridgeview Offices, No. 4 Dr. Kwame Nuruama Avenue, Klein Windhoek.

Interested and affected parties are hereby invited to register in terms of the assessment process to give input, comments, and opinions regarding the proposed project. A Background Information Document is available to the I & APs who registers. A public meeting will be held if enough public interest is shown. Registered I & APs will be notified of the date and venue of the public meeting.

The last date for comments and/or registration is 22 July 2022.  
 Contact details for registration and further information:

**Green Earth Environmental Consultants**  
 Contact Persons: Charlie Du Toit/Carlien van der Walt  
 Tel: 0811273145  
 E-mail: carlien@greenearthnamibia.com



## CALL FOR PUBLIC PARTICIPATION/ COMMENTS

ENVIRONMENTAL IMPACT ASSESSMENT FOR THE RENEWAL OF THE ENVIRONMENTAL CLEARANCE FOR THE OPERATION OF THE SPITZKOPPE CAMPSITE AND OBTAINING AN ENVIRONMENTAL CLEARANCE FOR THE PROPOSED MAERUA SELF CATERING CAMP, SPITZKOPPE, ERONGO REGION

Green Earth Environmental Consultants have been appointed to attend to and complete an Environmental Impact Assessment and Environmental Management Plan (EMP) to obtain an Environmental Clearance Certificate as per the requirements of the Environmental Management Act (No. 7 of 2007) and the Environmental Impact Assessment Regulations (GN 30 in GG 4876 of 6 February 2012) for the renewal of the environmental clearance for the operation of the Spitzkoppe Campsite and an existing Environmental Clearance which must be renewed. It is the intention to add the proposed Maerua self catering camp, Spitzkoppe Erongo Region. Name of proponent: @Gaingu Conservancy Committee

**Project location and description:** The Project Site is located in the Erongo Region at Spitzkoppe. The Spitzkoppe Campsite operates with an existing Environmental Clearance which must be renewed. It is the intention to add the proposed Maerua self catering camp (wooden structure with Rps-top cladding), 2 x ablution blocks (communal) with a dish washing facility, every tent will have its own barbecue facility and there will also be 1 x communal cooking area for group bookings and 1 x supervisor's tent accommodation. All facilities will be fitted with solar type lighting. Every facility will have a fresh potable water point. The construction will have low impact on the environment and completely removable if necessary. A locality plan of the site is available at the offices of Green Earth Environmental Consultants at Bridgeview Offices, No. 4 Dr. Kwame Nuruama Avenue, Klein Windhoek.

Interested and affected parties are hereby invited to register in terms of the assessment process to give input, comments, and opinions regarding the proposed project. A public meeting will be held only if there is enough public interest. Only I&APs that registered will be notified of the possible public meeting to be held.

The last date for comments and/or registration is 15 July 2022.

Contact details for registration and further information:

**Green Earth Environmental Consultants**  
 Contact Persons: Charlie Du Toit/Carlien van der Walt  
 Tel: 0811273145  
 E-mail: carlien@greenearthnamibia.com



## PUBLIC NOTICE

### GROOTFOONTAIN STRUCTURE PLAN

Stübernrauch Planning Consultants cc, has been appointed by the Grootfontein Municipality to prepare a Structure Plan for Grootfontein which will guide the development of Grootfontein over the next 10 to 20 years

A Structure Plan is a spatial planning tool for guiding development within a town or a region for a period of time ranging between 10 to 20 years. The aim of the plan is to guide urban spatial and infrastructural development within the local authority area over a long term while also informing the public and local or foreign investors of Council's vision as to how the town of Grootfontein is to be developed. The plan is to be transparently prepared in close consultation with Local Authority, Utility Providers, Line Ministries, the general public and the community.

**PUBLIC MEETING: PROJECT ANNOUNCEMENT**  
 The public, interested and Affected Parties (I&AP), including regional and local stakeholders are invited to attend a public meeting which will have the purpose to introduce the project and to present the methodology to be used when preparing the Grootfontein Structure Plan. The project announcement meeting is scheduled to take place as follows:

**Date:** Monday, 11 July 2022  
**Time:** 17H30  
**Venue:** Grootfontein Community Town Hall

**REGISTRATION AS AN INTERESTED AND AFFECTED PARTY:**  
 Please note that persons or institutions wishing to register as an interested and/or Affected Party are invited to register such interest at the contact details below on or before 11 August 2022.

Ms. Pombili Iipumbu or Mr. Brown Muteti  
 Stübernrauch Planning Consultants  
 P.O. Box 41404, Windhoek  
 Tel: 061-251189  
 By Email: pombili@spc.com.na



Stübernrauch Planning Consultants

# CLASSIFIEDS

Tel: (061) 208 0800/44

Fax: (061) 220 584

Email: classifieds@nepc.com.na

## Services Notices Notices Notices Notices Notices Employment

### Goods

#### CLASSIFIEDS

**Rates and Deadlines**

- To avoid disappointment of an advertisement not appearing on the date you wish, please book timously - Classifieds starts and notices: 12:00, two working days prior to placing - Cancellations and alterations: 16:00, two days before date of publication in writing only

**Notices (VAT Inclusive)**

Legal Notice N\$480.00  
 Leaf Land Title N\$402.50  
 Liquor License N\$402.50  
 Name Change N\$402.50  
 Birthdays from N\$200.00  
 Death Notices from N\$200.00  
 Tombstone Engraving from N\$200.00  
 Thank You Messages from N\$200.00

**Terms and Conditions Apply.**

### Accommodation

#### Offered



**FOR A FFFORDABLE**  
 Conference's Workshops, Social events, BBQ, Swimming pool, Dlx tv, Wifi, fridge, Aircon, safe, secure parking, Family room

**3 MONTHS SPECIAL**  
 Stay 3 days or more and get 1 day free 4 Private Clients only

- High Rooms from N\$100
- Double Rooms from N\$120
- Single Rooms from N\$80
- Private Rooms from N\$150

EMAIL: [info@mschotel.com.na](mailto:info@mschotel.com.na)  
 Tel: +264 61 241 2400, +264 61 241 2404 or 61 241 2405

**BOOK ONLINE**  
[www.mschotel.com](http://www.mschotel.com)

### Employment

#### Offered

**MTASHU PHYSIOTHERAPY**

In Oshana is inviting a suitable applicant for a physiotherapist position.

**Requirements are:**  
 HPCNA fully regulated Physiotherapist with at least 6 years' experience

**Responsibilities:**  
 Managing a physiotherapy practice and attending to private hospital patients.

Apply to: [mtashu@physiotherapy.com.na](mailto:mtashu@physiotherapy.com.na)

### Notices

#### Legal Notice

#### CALL FOR PUBLIC PARTICIPATION/ COMMENTS

**ENVIRONMENTAL IMPACT ASSESSMENT TO OBTAIN AN ENVIRONMENTAL CLEARANCE FOR THE MATERIALS RECOVERY FACILITY OF RENT-A-DRUM ON ERF 1651, RUNDU (EXTENSION 6), KAVANGO REGION**

Green Earth Environmental Consultants have been appointed to attend to and complete an Environmental Impact Assessment and Environmental Management Plan (EMP) to obtain an Environmental Clearance Certificate as per the requirements of the Environmental Management Act (No. 7 of 2007) and the Environmental Impact Assessment Regulations (GN 30 in GG 4878 of 6 February 2012) for the operations of the Materials Recovery Facility (MRF) of Rent-a-Drum on Erf 1651, Rundu (Extension 6), Kavango Region.

**Name of proponent:** Rent-a-Drum (Pty) Ltd

**Project location and description:** The project site is located on Erf 1651, Rundu (Extension 6), Kavango Region. The MRF consists of a building which accommodates the processes and machinery for receiving, separating and/or processing of different recyclable materials from waste collected straight from households and businesses and the parking and movement of vehicles. A locality plan of the site is displayed at the Rundu Municipal Notice Board or available from the offices of Green Earth Environmental Consultants at Bridgeway Offices, No. 4 Dr. Kuame Ntsuma Avenue, Klein Windhoek.

Interested and affected parties are hereby invited to register in terms of the assessment process to give input, comments, and opinions regarding the proposed project. A Background Information Document is available to the I & APs who registers. A public meeting will be held if enough public interest is shown. Registered I & APs will be notified of the date and venue of the public meeting.

The last date for comments and/or registration is 22 July 2022.

Contact details for registration and further information:

**Green Earth Environmental Consultants**  
 Contact Persons: Charlie Du Toit/Carlien van der Walt  
 Tel: 0811273145  
 E-mail: [carlien@greenearthnamibia.com](mailto:carlien@greenearthnamibia.com)

### Notices

#### Legal Notice

#### CALL FOR PUBLIC PARTICIPATION/ COMMENTS

**ENVIRONMENTAL IMPACT ASSESSMENT TO OBTAIN AN ENVIRONMENTAL CLEARANCE FOR THE MATERIALS RECOVERY FACILITY OF RENT-A-DRUM ON ERF 4477, WALVIS BAY, ERONGO REGION**

Green Earth Environmental Consultants have been appointed to attend to and complete an Environmental Impact Assessment and Environmental Management Plan (EMP) to obtain an Environmental Clearance Certificate as per the requirements of the Environmental Management Act (No. 7 of 2007) and the Environmental Impact Assessment Regulations (GN 30 in GG 4878 of 6 February 2012) for the operations of the Materials Recovery Facility (MRF) of Rent-a-Drum on Erf 4477, Walvis Bay, Erongo Region.

**Name of proponent:** Rent-a-Drum (Pty) Ltd

**Project location and description:** The project site is located on Erf 4477, New Industrial Area, Langer Heinrich Crescent, Nr 54, Walvis Bay, Erongo Region. The MRF consists of a building which accommodates the processes and machinery for receiving, separating and/or processing of different recyclable materials from waste collected straight from households and businesses and the parking and movement of vehicles. A locality plan of the site is displayed at the Walvis Bay Municipal Notice Board or available from the offices of Green Earth Environmental Consultants at Bridgeway Offices, No. 4 Dr. Kuame Ntsuma Avenue, Klein Windhoek.

Interested and affected parties are hereby invited to register in terms of the assessment process to give input, comments, and opinions regarding the proposed project. A Background Information Document is available to the I & APs who registers. A public meeting will be held if enough public interest is shown. Registered I & APs will be notified of the date and venue of the public meeting.

The last date for comments and/or registration is 22 July 2022.

Contact details for registration and further information:

**Green Earth Environmental Consultants**  
 Contact Persons: Charlie Du Toit/Carlien van der Walt  
 Tel: 0811273145  
 E-mail: [carlien@greenearthnamibia.com](mailto:carlien@greenearthnamibia.com)

### Notices

#### Legal Notice

#### NOTICE OF ENVIRONMENTAL IMPACT ASSESSMENT (EIA) FOR

**THE PROPOSED BRADO LODGE AND CONFERENCE CENTER NEAR OTJINJINE SETTLEMENT, OMAHEKE REGION**

Under the Environmental Management Act No. 7 of 2007 and its 2012 EIA Regulations, the proposed hospitality and tourism facility requires an Environmental Clearance Certificate (ECC) from the Department of Environmental Affairs & Forestry (DEAF) before commencement of construction and operation.

The public is hereby notified, that an application for an ECC will be submitted to the Environmental Commissioner.

**Brief Project Description:**  
 The proposed hospitality and tourism facility is situated in Ojijine settlement, Omaheke Region. The proposed facility comprises of seventeen (17) lodge guestrooms, a conference center, a business park, a restaurant, three (3) sleeping rooms, four (4) public toilets, a public swimming pool and a public bar.

**Proponent:** Brado Lodge or Excel Dynamic Solutions (Pty) Ltd

Members of the public are invited to register as interested and Affected Parties (I&APs) to comment/raise concerns or receive further information on the Environmental Impact Assessment process. A Public Consultation Meeting will be held in Otjinjine. Specific meeting details will be communicated with all the registered I&APs in due course.

Registration requests and comments should be forwarded to: Excel Dynamic Solutions (Pty) Ltd on the contact details below, before or on 30 July 2022.

Mr. Silas David  
 Email: [public@ednamibia.com](mailto:public@ednamibia.com)  
 Tel: +264 61 269 820

### Notices

#### Legal Notice

#### REPUBLIC OF NAMIBIA MINISTRY OF INDUSTRIALISATION AND TRADE, LIQUOR ACT, 1988 NOTICE OF APPLICATION TO A COMMITTEE IN TERMS OF THE LIQUOR ACT, 1988

(Regulations 14, 26 & 38) Notice is given that an application in terms of the Liquor Act, 1988, particulars of which appear below, will be made to the Regional Liquor Licensing Committee, Region: OSHANOTO

- Name and postal address of applicant: **ANDREAS NDIHILA PO BOX 817, OMAHESWA**
- Name of business or proposed business to which applicant wishes to apply: **SHULU WINE & SPIRITS**
- Address/Location of premises to which application relates: **OSHANOTO**
- Name and details of application: **SHESHEEN LIQUOR LICENCE**
- Class of the court with whom application will be lodged: **OSHANOTO MAGISTRATE COURT**
- Date on which application will be lodged: **26 JULY 2022**
- Date of meeting of Committee at which application will be heard: **07 SEPTEMBER 2022**

Any objection or written submission in terms of section 28 of the Act in relation to the application must be sent or delivered to the Secretary of the Committee to reach the Secretary not less than 21 days before the date of the meeting of the Committee at which the application will be heard.

**REPUBLIC OF NAMIBIA MINISTRY OF INDUSTRIALISATION AND TRADE, LIQUOR ACT, 1988 NOTICE OF APPLICATION TO A COMMITTEE IN TERMS OF THE LIQUOR ACT, 1988**

(Regulations 14, 26 & 38) Notice is given that an application in terms of the Liquor Act, 1988, particulars of which appear below, will be made to the Regional Liquor Licensing Committee, Region: OSHANOTO

- Name and postal address of applicant: **TEODOR JOSEPH PO BOX 257, OSHANOTWA**
- Name of business or proposed business to which applicant wishes to apply: **THE ZOO SHESHEEN**
- Address/Location of premises to which application relates: **OSHANOTO**
- Name and details of application: **SHESHEEN LIQUOR LICENCE**
- Class of the court with whom application will be lodged: **OSHANOTO MAGISTRATE COURT**
- Date on which application will be lodged: **29 JULY 2022**
- Date of meeting of Committee at which application will be heard: **07 SEPTEMBER 2022**

Any objection or written submission in terms of section 28 of the Act in relation to the application must be sent or delivered to the Secretary of the Committee to reach the Secretary not less than 21 days before the date of the meeting of the Committee at which the application will be heard.

### Notices

#### Legal Notice

#### ENVIRONMENTAL SCOPING ASSESSMENT NOTICE TO ALL INTERESTED AND AFFECTED PARTIES

Notices hereby given to all potentially interested and/or Affected Parties (I&APs) that an application will be made to the Environmental Commissioner in terms of the Environmental Management Act (No. 7 of 2007) and the Environmental Impact Assessment Regulations (GN. No. 30 of 6 February 2012) for the following:

**Proponent:** Radit Ostrich (Proprietary) Limited.

**Environmental Practitioner:** Urban Green cc

**Project Name:** Remainder of Farm Grunewald No. 135 Irrigation Expansion Development

**Project Location:** The Remainder of Farm Grunewald No. 135 is situated in the southern parts of Namibia, 15km south of Stampriet Village, in the Hardap Region.

**Project Background and Description:** The owner of the Remainder of Farm Grunewald No. 135 intends to expand the existing irrigation development on the farm with an additional two centre pivot irrigation fields of 20ha each. To this effect the Proponent would like to apply with the Ministry of Agriculture, Water and Land Reform for increase water abstraction from the two additional boreholes on the farm.

Registration of I&APs and Submission of Comments: In line with the above mentioned legislation, all I&APs are hereby invited to register and submit their comments / concerns / questions (to be done in writing) to the office of Urban Green cc via the details given below. Information on the proposed project is available from the Urban Green cc office.

**DEADLINE FOR REGISTRATION AND SUBMISSION OF COMMENTS IS 27 JULY 2022**

Contact: Brand van Zyl / Tel.: 061 - 300 820 / Fax: 061 - 401 284 / email: [urbangreen@iway.na](mailto:urbangreen@iway.na)

### Employment

#### Offered

#### PRINSLIODRILLING HAS THE FOLLOWING VACANCIES

- DIAMOND CORE DRILL REG SENIOR SUPERVISOR
  - DIAMOND CORE DRILL REG SENIOR FOREMAN/ SUPERVISOR
- To be successful you will meet the following requirements:
- Extensive experience in Diamond Drilling
  - Experience in BQ, HQ, HQ, PQ, Triple Tube and wire line drilling
  - Certified candidates will receive preference
  - Records drilling progress and geological data
  - Be able to start immediately
  - The ability to pass pre-employment medical and drug screening
  - Namibian Citizen
  - RC Drilling Experience will be an advantage
  - Be able to manage a site
  - A minimum of 10 years drilling experience in a supervisory position, computer literate and MS Office proficient.
- We place high regard on good references.
- Please send your letter of application and cv to [dodds@prinsliodrilling.com](mailto:dodds@prinsliodrilling.com)
- Closing date: 19<sup>th</sup> July 2022
- Only short-listed candidates will be contacted for interviews

### Goods

#### For Sale

#### SALES

- 2x Ovens (80-120 loaf) (M&C Adams)
  - 1x double door pro oven
  - 1x Mixer (80l)
  - 1x Bread cutter
  - 2x Bread trolleys
  - 2x Bread cooler
  - Bo4 Bread pans and trays included N\$400k
- Serious buyers only  
 Call 0618117576

### Vacancy for an Italian speaking Operational Assistant Manager

The ideal candidate should be fluent English, Italian and French speaking, specialized in ecotourism products, filming (with NFC) and conservation programs (with MEFT and NGO's).

**His/her duties include:**  
 sales, operations supervision, tour guiding, marketing in Italy, management and capacity building skills. Experience of 4 years minimum in tourism and valid driving license and PDP required. Conservation field work is also required.

Please send CV's to [charlotte@ecosafaris.com](mailto:charlotte@ecosafaris.com)

### Goods

#### For Sale

#### SALES

- 2x Ovens (80-120 loaf) (M&C Adams)
  - 1x double door pro oven
  - 1x Mixer (80l)
  - 1x Bread cutter
  - 2x Bread trolleys
  - 2x Bread cooler
  - Bo4 Bread pans and trays included N\$400k
- Serious buyers only  
 Call 0618117576



ADVERTISE HERE CONTACT 061-2080844

## APPENDIX B: NOTICE ON SITE



## APPENDIX C: NOTICE ON NOTICE BOARD



## APPENDIX D: CURRICULUM VITAE OF CHARLIE DU TOIT

1. **Position:** Environmental Practitioner
2. **Name/Surname:** Charl du Toit
3. **Date of Birth:** 29 October 1960
4. **Nationality:** Namibian
  
5. **Education:**

Name of Institution	University of Stellenbosch, South Africa		
Degree/Qualification	Hons B (B + A) in Business Administration and Management		
Date Obtained	1985-1987		
Name of Institution	University of Stellenbosch, South Africa		
Degree/Qualification	BSc Agric Hons (Chemistry, Agronomy and Soil Science)		
Date Obtained	1979-1982		
Name of Institution	Boland Agricultural High School, Paarl, South Africa		
Degree/Qualification	Grade 12		
Date Obtained	1974-1978		
  
6. **Membership of Professional Association:** EAPAN Member (Membership Number: 112)
  
7. **Languages:**

	<u>Speaking</u>	<u>Reading</u>	<u>Writing</u>
English	Good	Good	Good
Afrikaans	Good	Good	Good
  
8. **Employment Record:**

	<u>From</u>	<u>To</u>	<u>Employer</u>	<u>Position(s) held</u>
	2009	Present	Green Earth Environmental Consultants	Environmental Practitioner
	2005	2008	Elmarie Du Toit Town Planning Consultants	Manager
	2003	2005	Pupkewitz Megabuild	General Manager
	1995	2003	Agra Cooperative Limited Namibia	Manager Trade
	1989	1995	Development Corporation Ministry of Agriculture	Chief Agricultural Consultant
	1985	1988	Agriculture	Researcher



**Certification:**

I, the undersigned, certify that to the best of my knowledge and belief, this CV correctly describes myself, my qualifications, and my experience. I understand that any wilful misstatement described herein may lead to my disqualification or dismissal, if engaged.



---

**Charl du Toit**

## APPENDIX E: CURRICULUM VITAE OF CARIEN VAN DER WALT

1. **Position:** Environmental Consultant
2. **Name/Surname:** Carien van der Walt
3. **Date of Birth:** 6 August 1990
4. **Nationality:** Namibian

5. **Education:**

Institution	Degree/Diploma	Years
University of Stellenbosch	B.A. (Degree) Environment and Development	2009 to 2011
University of South Africa	B.A. (Honours) Environmental Management	2012 to 2013

6. **Membership of Professional Associations:**

EAPAN Member (Membership Number: 113)

7. **Languages:**

Language	Speaking	Reading	Writing
English	Good	Good	Good
Afrikaans	Good	Good	Good

8. **Employment Record:**

From	To	Employer	Positions Held
07/2013	Present	Green Earth Environmental Consultants	Environmental Consultant
06/2012	03/2013	Enviro Management Consultants Namibia	Environmental Consultant
12/2011	05/2012	Green Earth Environmental Consultants	Environmental Consultant

9. **Detailed Tasks Assigned:**

Conducting the Environmental Impact Assessment, Environmental Management Plan, Public Participation, Environmental Compliance and Environmental Control Officer

**Certification:**

I, the undersigned, certify that to the best of my knowledge and belief, this CV correctly describes myself, my qualifications, and my experience. I understand that any wilful misstatement described herein may lead to my disqualification or dismissal, if engage.

---

Carien van der Walt

## APPENDIX F: LEASE AGREEMENT

## APPENDIX G: ENVIRONMENTAL MANAGEMENT PLAN