

**THE APPLICATION OF THE ENVIRONMENTAL
CLEARANCE CERTIFICATE FOR THE
OPERATION AND MAINTENANCE OF AN
EXISTING 66KV OKAPYA – OSHAKATI
TRANSMISSION LINE AND OSHAKATI
SUBSTATION IN OSHANA REGION.**

**DOCUMENT PREPARED BY:
NAMPOWER SAFETY, HEALTH AND ENVIRONMENTAL SECTION
August 2023**



3. PROJECT AND AREA DESCRIPTION

The Okapya-Oshakati transmission line is an **existing** line that runs westwards, from the Okapya Substation to the Oshakati Substation in Oshakati town. This transmission line is about 9.8 km in length. This transmission line has a kamerad hare structure. The Oshakati substation covers a footprint of 1926 m².

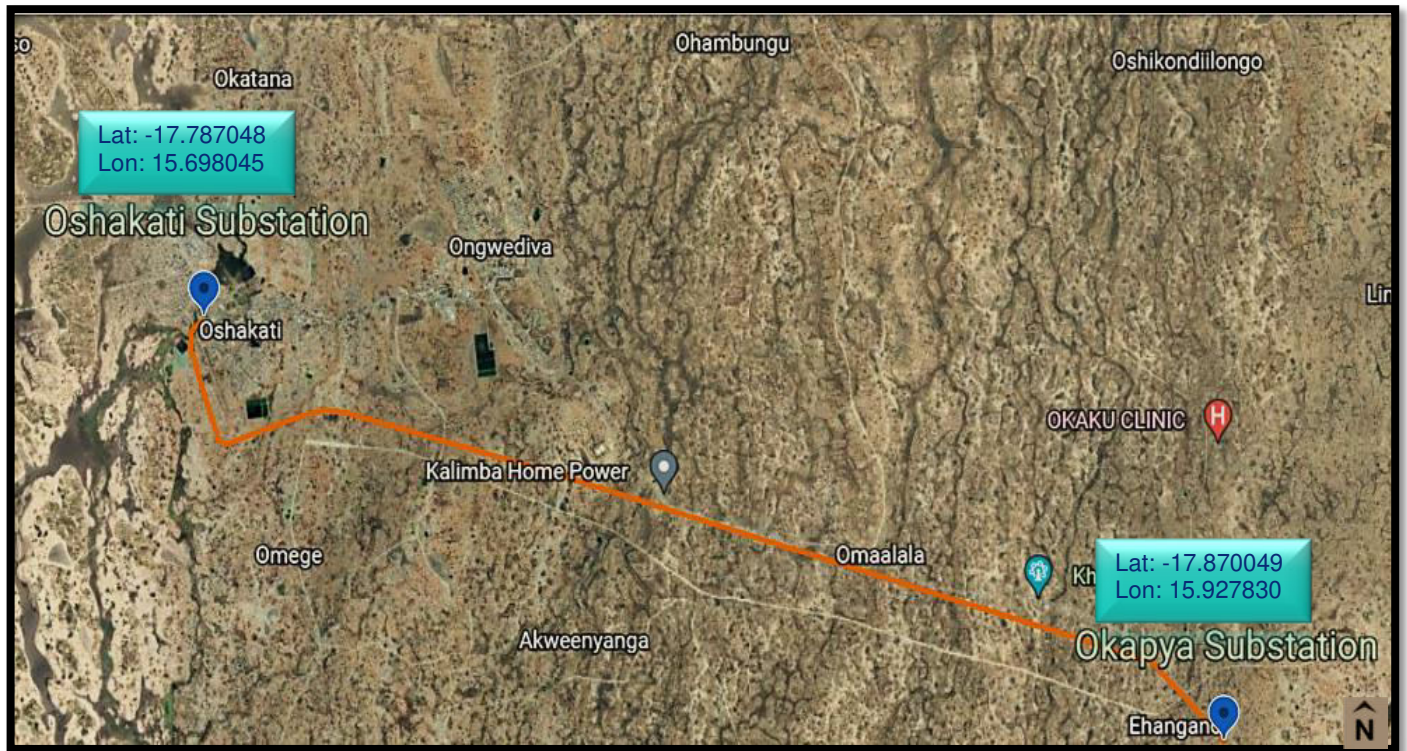

Figure 1: Locality map showing the 66kV Okapya – Oshakati transmission line

The general Okapya – Oshakati 66kV transmission line route, have numerous anthropogenic influences mainly associated with traditional farming practices (e.g. mahangu fields, kraals) rural/urban homesteads and businesses, tracks and roads, transmission lines and associated access routes and infrastructures.

It is important to note that NamPower's work on existing powerlines are limited and are done on adhoc basis. The adhoc activities include line inspections, planned and corrective maintenance as well as fault finding during outages. NamPower regards its stakeholders as important and commit to have positive engagement with them. The landowners are consulted before any is done in their fields, farms and other properties. The landowner consent form below is completed and signed by the landowner.



Landowner Permission Form



Landowner name: _____ Contact number: _____
 Representative name: _____
 Farm name: _____

Contractor: _____
 Representative name: _____ Contact number: _____

General Notice

This form is to be used prior to a contractor entering a landowner's property to commence any work related to the construction or maintenance of power-line structures and servitudes.
 The form must be completed by either the landowner or his / her legal representative on the property.

Section A: Before activities commence

Activities to be undertaken on the property (completed by the contractor):

Use of water resources	<input type="checkbox"/>	Camping	<input type="checkbox"/>
Powerline erection	<input type="checkbox"/>	Bush clearing	<input type="checkbox"/>
Powerline refurbishment	<input type="checkbox"/>	Herbicide application	<input type="checkbox"/>
Trimming of vegetation	<input type="checkbox"/>	Access road usage	<input type="checkbox"/>
Use of other infrastructure (please specify)	<input type="checkbox"/>	Rehabilitation	<input type="checkbox"/>

Specific conditions to be met on the property (as stipulated by the landowner):

Dates when access is needed:

From: _____ To: _____

Signatures (prior to entry)

 Landowner/Representative

 Contractor representative

 Date

 Date

Figure 1: the landowner consent form