

**Exclusive Prospecting Licence – 5751**

**Dynamic Geo-Consulting Services CC**



REPUBLIC OF NAMIBIA  
MINISTRY OF MINES AND ENERGY

Exclusive Prospecting Licence  
(Issued in terms of Section 70 of the Minerals (Prospecting and Mining) Act, 1992)

Exclusive Prospecting Licence No **5751** Office Reference No **14/2/4/1/5751**

Subject to the provisions of the Minerals (Prospecting and Mining) Act, 1992, this exclusive prospecting licence is hereby issued to

Full Name of Licence Holder **Dynamic Geo-Consulting Services CC**

Identity/Passport or Company Registration No **cc/2014/08409**

Address (natural person) or Registered Address (company)  
**P O Box 24756, Windhoek, Namibia**

Full Name of Accredited Agent (if applicable)  
Address of Accredited Agent (if applicable)

for the period of **3 Years** from **26 January 2015** To **25 January 2018**  
(date of issue) (date of expiry)

unless abandoned or cancelled on any prior date, or extended to such later date as may be endorsed on this licence in the event that this licence is renewed.

This exclusive prospecting licence is issued in respect of

Name of Mineral(s)/Group(s) of Minerals **Base and Rare Metals, Dimension Stone, Industrial Minerals and Precious Metals**

over a certain portion of land situate in Region(s) **Erongo**

Registration Division(s) **G, H** Magisterial District(s) **Karibib, Swakopmund**

as more fully depicted in the attached diagram No **5751** signed by the Commissioner

and is further subject to the terms and conditions contained in the notice of the Minister's intention to grant the

licence dated **20/01/2015** and agreed to in writing by the applicant on **26 January 2015**

as appended hereto.

Signed at WINDHOEK this **20** day of **February 2015**

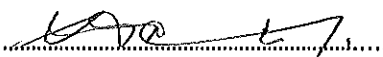
  
MINISTER

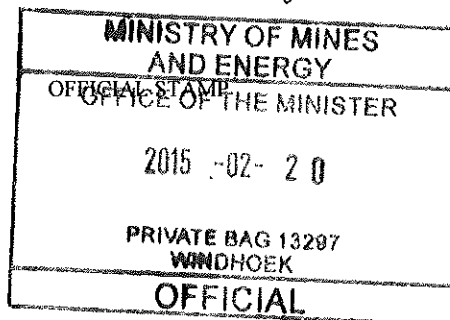



REPUBLIC OF NAMIBIA

---

## MINISTRY OF MINES AND ENERGY

---

Tel.: -264 61 284-8111  
Fax: -264 61 238643 / 220386  
E-mail: [info@mme.gov.na](mailto:info@mme.gov.na)  
Website: [www.mme.gov.na](http://www.mme.gov.na)

1 Aviation Road  
Private Bag 13297  
WINDHOEK

Enquiries: Kamwi Siseho

20 January 2015

Reference No: 14/2/1/4/2/5751

Members  
Dynamic Geo-Consulting Services CC  
P O Box 24756  
Windhoek  
Namibia

### **NOTICE TO APPLICANT OF PREPAREDNESS TO GRANT APPLICATION FOR EXCLUSIVE PROSPECTING LICENCE No. 5751.**

In terms of Section 48(4) of the Minerals (Prospecting and Mining) Act, No. 33 of 1992, notice is hereby given that the Minister is prepared to grant your new application, lodged on **08 September 2014**, for an exclusive prospecting licence in respect of **Base and Rare Metals, Dimension Stone, Industrial Minerals and Precious Metals** Groups of Minerals over an area of land as shown in the attached diagrams, subject to the terms and conditions contained in the attached schedule, which terms and conditions supplement the terms, conditions and provisions of the said Act.

Your attention is drawn to the provisions of Section 48(5) of the said Act, which require that within one (1) month from the date of this notice, written acceptance of such terms and conditions must be received by the Commissioner, failing which the application will be deemed to have lapsed.

Kindly acknowledge your acceptance of such terms and conditions by-

- (a) completing the section at the bottom of this notice;
- (b) initialing each page of the schedule and the diagrams; and
- (c) returning such signed and initialed documents to the Commissioner.

**MR. E. I. SHIVOLO**  
**MINING COMMISSIONER**

**TO THE MINING COMMISSIONER  
MINISTRY OF MINES AND ENERGY**

I, Luis Negrete.....(name of person) in my capacity as applicant/duly authorized officer/approved accredited agent (please delete titles not relevant), hereby accept the supplementary terms and conditions referred to in this notice and contained in the attached schedule which are to be imposed on the grant of the application for exclusive prospecting licence herein referred to.

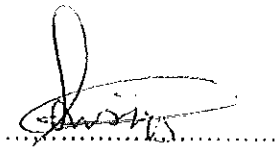

Signed

26/01/2015

Date

Capacity Director.....

(applicant /authorized officer of applicant if a company/approved accredited agent of a non-resident applicant who is a natural person/authorized officer of such accredited agent).



**SCHEDULE OF SUPPLEMENTARY TERMS AND CONDITIONS TO BE IMPOSED ON THE GRANT OF AN EXCLUSIVE PROSPECTING LICENCE NO. 5751 IN FAVOUR OF DYNAMIC GEO-CONSULTING SERVICES CC.**

**PART 1 - GENERAL**

1. The exclusive prospecting licence shall endure for a period of **three (3) years** reckoned from the date of acceptance (hereinafter "the date of issue") of the terms and conditions referred to in this notice unless it is abandoned in terms of Section 54 of the Minerals (Prospecting and Mining) Act, 1992, (hereinafter "the Act") or cancelled in terms of Section 55 of the Act or on application made to the Minister in terms of section 72 of the Act, it is renewed by the Minister for any further period or periods.
2. In consideration of the rights hereby granted, the holder of the exclusive prospecting licence shall pay to the Commissioner for the benefit of the State Revenue Fund, such licence fee as may from time to time be prescribed in terms of Section 123 of the Act, it being recorded that the annual licence fee prescribed in relation to the licence at the time of its issue shall be **N\$9 000.00** payable annually on or before each anniversary date of the date of issue of the licence.
3. In the event that the prescribed licence fee changes, such change shall become effective on the next anniversary date of the date of issue of the licence subsequent to such change.
4. The rights under the exclusive prospecting licence shall be limited in extent as stipulated in terms of paragraphs (d) to (g) of Subsection 69(2) of the Act; provided that if during the currency of the exclusive prospecting licence, any claim area or area held under any other mineral licence existing on the date of issue of the exclusive prospecting licence which so limited such rights lapses, whether by abandonment, cancellation or expiry, such rights shall from the date of lapsing extend to such claim or licence area.

**PART 2 - WORK PROGRAMME AND OBLIGATIONS**

5. The holder of the exclusive prospecting licence shall-
  - 5.1 commence with, and thereafter continue without undue interruption or delay, prospecting operations immediately in substantial conformity with the proposed work programme, schedule and budget which accompanied the original application for the licence and which served as motivation of the granting thereof;
  - 5.2 where any material deviation of such work programme, schedule and budget is in the opinion of the holder of the licence, necessitated by the nature of the results of prospecting operations (but specifically excluding any circumstances of Vis Major provided for in terms of Section 56 of the Act), apply in writing to the Minister for approval of the revision of such work programme, schedule and budget in terms of Section 75 of the Act; and
  - 5.3 execute such additional work programme and expend such additional expenditure within a specified period of time as may be imposed by the Minister from time to time.

*B*

3

L. A

- 5.4. Bank any funds raised in respect of this exclusive prospecting licence with financial institution within Namibia and the Ministry of Mines and Energy shall be informed accordingly.
- 5.5. make an oral presentation to the Ministry of Mines and Energy after the first year of the licence tenure.
6. The Minister may, in the interest of the reasonable development of the prospecting operations, impose from time to time such additional terms and conditions as he may deem fit.

### **PART 3 – ENVIRONMENT**

7. The holder of the exclusive prospecting licence shall observe any requirements, limitations or prohibitions on his or her prospecting operations as may in the interest of the environmental protection, be imposed by the Minister.
8. The holder of the exclusive prospecting licence shall enter into an Environmental Contract with the GRN within twelve (12) months from the date of issue of the licence.
9. The holder of the exclusive prospecting licence undertakes an Environmental Impact Assessment over the area covered by the exclusive prospecting licence, formulate and forward to the Ministry of Environment and Tourism for approval an Environmental Management Plan (EMP) and an Environmental Impact Assessment (EIA) before commencement of any exploration.



**MR. E. I. SHIVOLO**  
**MINING COMMISSIONER**

DATE

# DIAGRAM – Exclusive Prospecting Licence – 5751

Issued in favour of: Dynamic Geo-Consulting Services CC

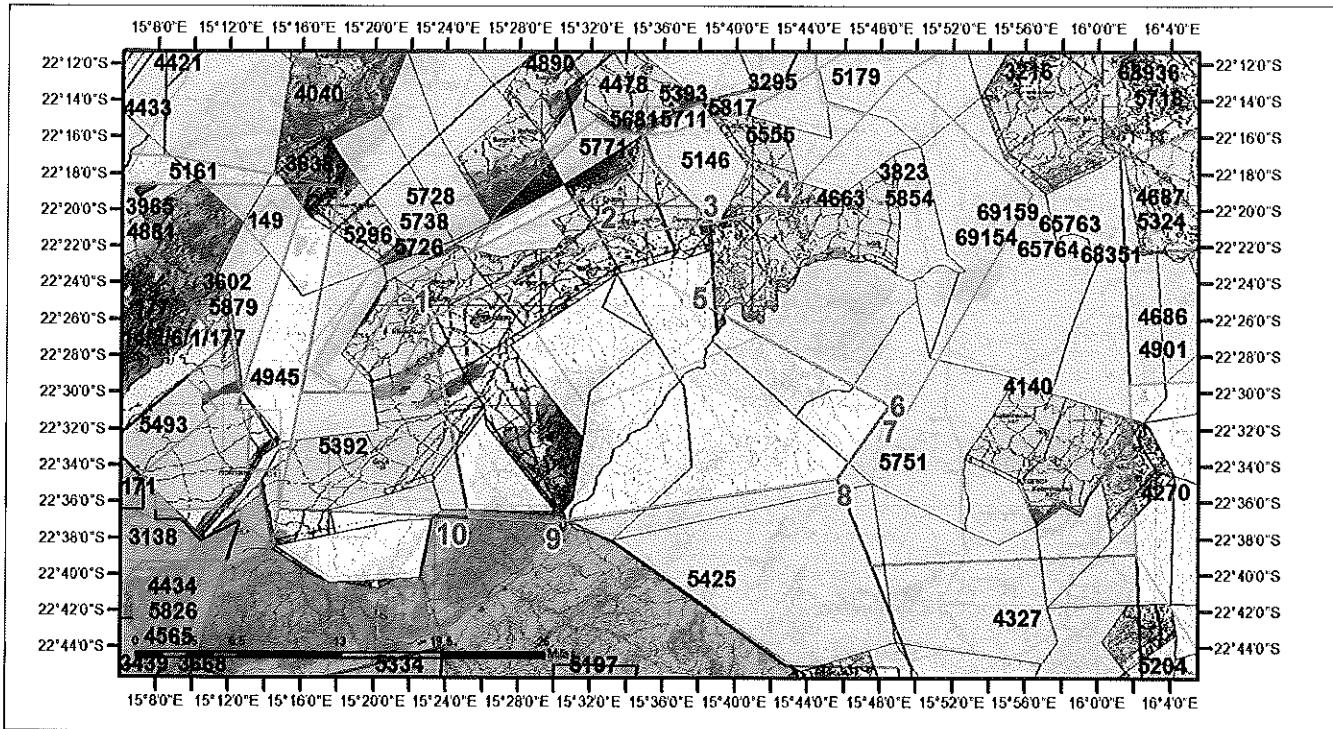

Latitude and Longitude lines refer to the Bessel 1841 Spheroid

EPL - Application	ERL - Application	Withdrawn Area	District
<input type="checkbox"/>	<input type="checkbox"/>	<input checked="" type="checkbox"/>	<input type="checkbox"/>
EPL - Active	ERL - Active	Farms	Region
<input checked="" type="checkbox"/>	<input checked="" type="checkbox"/>	<input type="checkbox"/>	<input type="checkbox"/>
ML - Application	RL - Application	Environmentally Sensitive	Division
<input type="checkbox"/>	<input type="checkbox"/>	<input checked="" type="checkbox"/>	<input type="checkbox"/>
ML - Active	RL - Active		
<input checked="" type="checkbox"/>	<input checked="" type="checkbox"/>		
MC - Application	MDRL - Application		
<input type="checkbox"/>	<input type="checkbox"/>		
MC - Active	MDRL - Active		
<input checked="" type="checkbox"/>	<input checked="" type="checkbox"/>		

Projection: Albers Conic Equal Area  
 Spheroid: Bessel 1841  
 Central Meridian: 17 Deg. E

AREA: 86364.9000 Hectare

MAP(S):

LOCALITY:

\*Regions(s): Erongo

\*Magisterial District(s): Karibib, Swakopmund

\*Registration Division(s): G, H

*ER*

Order	Lat Deg	Lat Min	Lat Sec		Long Deg	Long Min	Long Sec	
1	- 22	25	57.34	S	15	23	4.46	E
2	- 22	21	22.54	S	15	32	59.74	E
3	- 22	20	43.23	S	15	38	38.05	E
4	- 22	19	54.77	S	15	42	11.74	E
5	- 22	24	46.66	S	15	37	36.24	E
6	- 22	30	37.84	S	15	48	33.99	E
7	- 22	31	8.94	S	15	48	9.93	E
8	- 22	34	38.29	S	15	45	38.26	E
9	- 22	37	4.63	S	15	30	0.61	E
10	- 22	36	50.69	S	15	25	18.45	E

Certified by:

  
 Mining Commissioner

Official Stamp Date:

