

Provisional Diagram

Approved

No. /2023

for Surveyor-General

Sides	Distances (metres)	Angles of direction (° ' ")	Co-ordinates		Designation	
			Y System:22/15 X			
			Constants:	0, 00	0, 00	
A B	180, 00	233 34 00	A	-64 330, 19	-3 572, 46	K 2
B C	225, 00	323 34 00	B	-64 475, 01	-3 679, 36	K 3
C D	180, 00	53 34 00	C	-64 608, 63	-3 498, 34	K 10
D A	225, 00	143 34 00	D	-64 463, 81	-3 391, 44	K 11
Ganoabberg			▲	+66 649, 80	-12 970, 82	No. 26
Nubebberg			▲	+64 243, 64	- 4 420, 14	No. 46

Beacon Descriptions

A, B, C, D.....Iron fencing standard

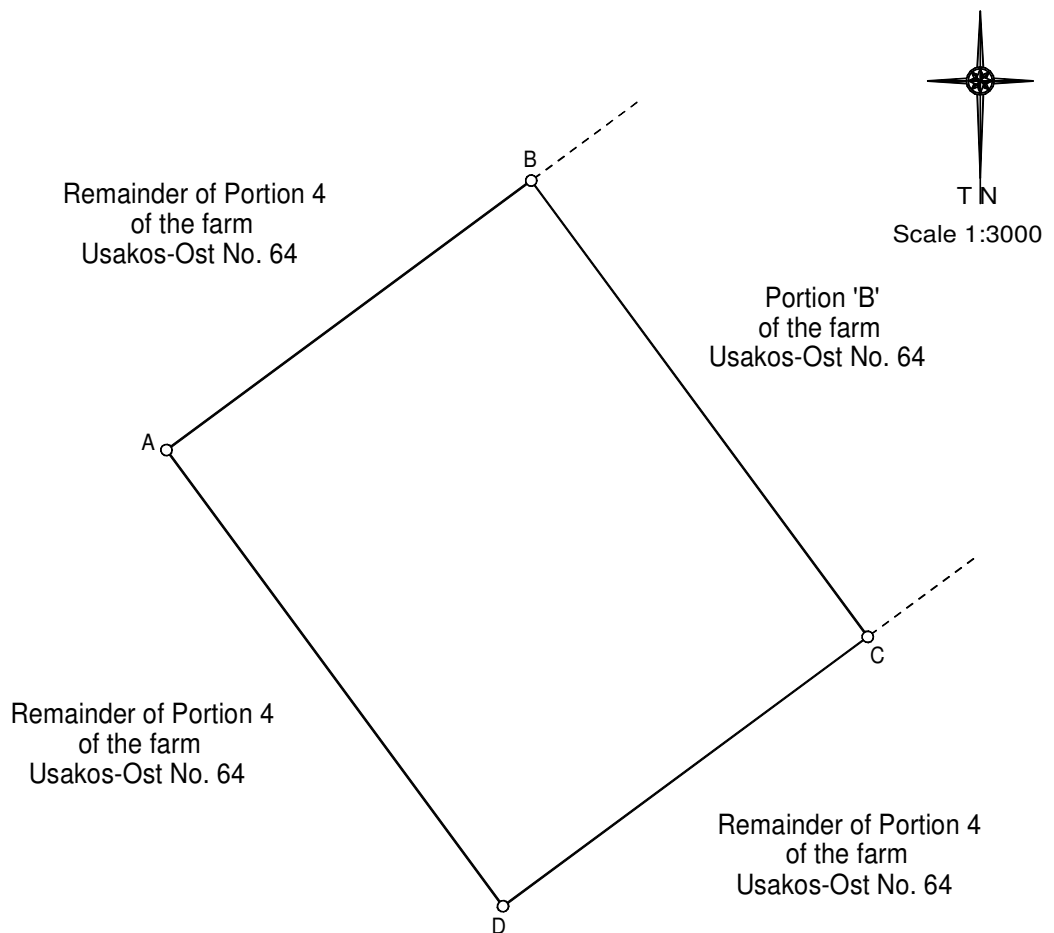

The figure A B C D represents 4,0500 hectares of land being
Portion 'A' (of Portion 4) of the farm Usakos-Ost No.64

Situated in the Municipal Area of Usakos,
 Registration Division H, Erongo Region,
 Republic of Namibia.

Surveyed in April 2023 by me

F Mutengu
 Land Surveyor

This diagram is annexed to No. T	The original diagram is SG No.A203/54	S.R.: E /2023
Dated :	Transfer:CRT No.368/55	Noting Plan: NE-S
Registrar of deeds	Dated:05-04-1955	File No.: H64