

Environmental Assessment Scoping Report for:

June 2020

*Rezoning of Erf 1354 Okahao
Proper from Public Open
Space to Business*

APP-001546

Prepared for: Okahao Town Council
Po Box: PO Box 699, Okahao
Contact Number: +264 65 252 204
Contact Person: Simon Shinguto
Email: s.shinguto@okahaotc.com.na



Prepared by: Stubenrauch Planning Consultants
P.O. Box 41404, Windhoek
Contact Person: Bronwynn Basson
Contact Number: +264 (61) 25 11 89
Fax Number: +264 (61) 25 11 89
Email: bronwynn@spc.com.na



PROJECT DETAILS

Title	Environmental Scoping Report for the: <ul style="list-style-type: none"> Rezoning of Erf 1354 Okahao Proper from Public Open Space to Business 		
Report Status	Final		
SPC Reference	Okahao/034		
Proponent	Prepared for: Okahao Town Council Po Box: PO Box 699, Okahao Contact Number: c Contact Person: Simon Shinguto Email: s.shinguto@okahaotc.com.na		
Environmental Assessment Practitioner	Stubenrauch Planning Consultants P.O. Box 41404, Windhoek Contact Person: Bronwynn Basson Contact Number: +264 (61) 25 11 89 Fax Number: +264 (61) 25 11 89 Email: bronwynn@spc.com.na		
Report date	June 2020		
	Name	Signature	Date
Authors	Stephanie Strauss		June 2020

LEGAL NOTICE

This report or any portion thereof and any associated documentation remain the property of SPC until the mandator effects payment of all fees and disbursements due to SPC in terms of the SPC Conditions of Contract and Project Acceptance Form. Notwithstanding the aforesaid, any reproduction, duplication, copying, adaptation, editing, change, disclosure, publication, distribution, incorporation, modification, lending, transfer, sending, delivering, serving or broadcasting must be authorised in writing by SPC.

TABLE OF CONTENTS

1	INTRODUCTION	1
1.1	PROJECT BACKGROUND.....	1
1.2	PROJECT LOCATION	2
1.3	TERMS OF REFERENCE AND SCOPE OF PROJECT	4
1.4	ASSUMPTIONS AND LIMITATIONS	4
1.5	CONTENT OF ENVIRONMENTAL ASSESSMENT REPORT	4
2	LEGAL FRAMEWORK.....	7
2.1	LEGISLATION RELEVANT TO THE PROPOSED DEVELOPMENT.....	7
3	ENVIRONMENTAL BASELINE DESCRIPTION	13
3.1	SOCIAL ENVIRONMENT.....	13
3.1.1	Socio-Economic Context.....	13
3.1.2	Archaeological and Heritage Context	14
3.2	BIO-PHYSICAL ENVIRONMENT	14
3.2.1	Climate	14
3.2.2	Topography, Geology and Soils.....	15
3.2.3	Hydrology and Hydrogeology	16
3.3	TERRESTRIAL ECOLOGY	17
3.3.1	Flora and Fauna	17
4	PROJECT DESCRIPTION	18
4.1	PROJECT COMPONENTS.....	18
4.2	ALTERNATIVES	18
4.2.1	No – Go Alternative	18
4.3	THE PROPOSED DEVELOPMENT	18
4.3.1	Engineering Services and Access Provision.....	24
5	PUBLIC PARTICIPATION PROCESS.....	25
5.1	PUBLIC PARTICIPATION REQUIREMENTS	25
5.1.1	Environmental Assessment Phase 2	25
6	ASSESSMENT METHODOLOGY	27
6.1	MITIGATION MEASURES	29
7	ASSESSMENT OF POTENTIAL IMPACTS AND POSSIBLE MITIGATION MEASURES	31
7.1	INTRODUCTION.....	31
7.2	CONSTRUCTION PHASE IMPACTS ON THE BIOPHYSICAL ENVIRONMENT	31
7.2.1	Flora and Fauna Impacts (Biodiversity)	31
7.2.2	Surface and Ground Water Impacts.....	32
7.2.3	Soil Erosion Impacts	32
7.3	CONSTRUCTION PHASE IMPACTS ON THE SOCIO-ECONOMIC ENVIRONMENT.....	32

7.3.1	Heritage impacts	32
7.3.2	Health, Safety and Security Impacts	32
7.3.3	Traffic Impacts.....	32
7.3.4	Noise Impacts.....	33
7.3.5	Dust and Emission Impacts.....	33
7.3.6	Municipal Services	33
7.3.7	Storage and Utilisation of Hazardous Substances.....	33
7.4	OPERATIONAL PHASE IMPACTS.....	34
7.4.1	Visual Impacts	34
7.4.2	Noise Impacts.....	34
7.4.3	Emission Impacts	34
7.4.4	Social Impacts	34
7.5	CUMULATIVE IMPACTS	34
7.1	ENVIRONMENTAL MANAGEMENT PLAN.....	34
7.2	SUMMARY OF POTENTIAL IMPACTS	35
8	CONCLUSION.....	46
8.1	CONSTRUCTION PHASE IMPACTS	46
8.2	OPERATIONAL PHASE	46
8.3	LEVEL OF CONFIDENCE IN ASSESSMENT.....	46
8.4	MITIGATION MEASURES	46
8.5	OPINION WITH RESPECT TO THE ENVIRONMENTAL AUTHORISATION	47
8.6	WAY FORWARD	47
9	REFERENCES.....	48

LIST OF FIGURES

Figure 1: Locality of proposed development in Okahao	3
Figure 2: EIA flow Diagram.....	12
Figure 3: Annual average temperature.....	14
Figure 4: Average annual Rainfall	15
Figure 5: Geology of Namibia	16
Figure 6: Groundwater basins and hydrogeological regions in Namibia.....	16
Figure 7: Initial planning and rectification of Erf 1354 Okahao Proper	19
Figure 8: Permanent Closure of Erf 1354, Okahao Proper	20
Figure 9: Rezoning of Erf 1354, Okahao Proper.....	21
Figure 10: Subdivision of Erf 1354, Okahao Proper	22
Figure 11: Consolidation of Erf 1342and Erf A of Erf 1354, Okahao Proper into Consolidated Erf X	23
Figure 12: Surrounding Land Use Map	24
Figure 13: Mitigation Hierarchy	29

LIST OF TABLES

Table 1: List of triggered activities identified in the EIA Regulations which apply to the proposed project	1
Table 2: Contents of the Scoping / Environmental Assessment Report	4
Table 3: Legislation applicable to the proposed development.....	7
Table 4: Statistics of the Okahao Constituency and Omusati Region.....	13
Table 5: Table of Public Participation Activities.....	25
Table 6: Table of Comments and Responses	26
Table 7: Impact Assessment Criteria.....	27
Table 8: Summary of the significance of the potential impacts	36
Table 9: Proposed mitigation measures for the construction phase.....	40
Table 10: Proposed mitigation measures for the operational phase	45

LIST OF ANNEXURES

Annexure A:	Proof of Site Notices/ Posters
Annexure B:	Proof of Advertisements
Annexure C:	Public Participation process I&AP Database & Registered List Notification Letters and Emails sent of BID Notification Letters and Emails Sent of DESR Available for Comment Comments and Response Received
Annexure D:	Okahao Town Council Approval
Annexure E:	Curriculum Vitae and ID of Environmental Assessment Practitioner
Annexure F:	Environmental Management Plan

LIST OF ACRONYMS

AIDS	Acquired Immune Deficiency Syndrome
CRR	Comments and response report
dB	Decibels
DESR	Draft Environmental Scoping Report
EA	Environmental Assessment
EAP	Environmental Assessment Practitioner
EAR	Environmental Assessment Report
ECC	Environmental Clearance Certificate
ECO	Environmental Control Officer
EIA	Environmental Impact Assessment
EMA	Environmental Management Act
EMP	Environmental Management Plan
FESR	Final Environmental Scoping Report
GTZ	Gesellschaft für Technische Zusammenarbeit
HIV	Human Immunodeficiency Virus
I&AP	Interested and Affected Party
IUCN	International Union for Conservation of Nature
MET	Ministry of Environment and Tourism
MET: DEA	Ministry of Environment and Tourism: Department of Environmental Affairs
MURD	Ministry of Urban and Rural Development
MWTC	Ministry of Works Transport and Communication
NAMPAB	Namibia Planning Advisory Board
NPC	Namibia Planning Commission
OTC	Okahao Town Council
PPP	Public Participation Process
SADC	Southern African Development Community
SPC	Stubenrauch Planning Consultants
USAID	United States Agency for International Development
VMMC	Voluntary Medical Male Circumcision

1 INTRODUCTION

1.1 PROJECT BACKGROUND

The Okahao Town Council hereinafter referred to as the proponent intends to undertake the following activities:

- **Permanent closure of Erf 1354, Okahao Proper as a Public Open Space;**
- **Rezoning of Erf 1354, Okahao Proper from Public Open Space to Business;**
- **Subdivision of Erf 1354 Okahao Proper into Erf A/1354 and Remainder;**
- **Consolidation of Erf A/1354 Okahao Proper with Erf 1342 Okahao Proper into Consolidated Erf X.**

The above are listed activities in terms of the Environmental Management Act (No. 7 of 2007) and Environmental Impact Assessment Regulations (Government Notice No. 30 of 2012).

In terms of the Environmental Management Act (No. 7 of 2007) and Environmental Impact Assessment Regulations (Government Notice No. 30 of 2012), the following listed activities in **Table 1** were triggered by the proposed project:

Table 1: List of triggered activities identified in the EIA Regulations which apply to the proposed project

Activity description and No(s):	Description of relevant activity	The portion of the development as per the project description that relates to the applicable listed activity
Activity 5.1 (d) Infrastructure	The rezoning of land from use for nature conservation or zoned open space to any other land use.	The proposed project includes the rezoning of land from Public Open Space to Business.

The above activities will be discussed in more detail in Chapter 4. The proponent appointed Stubenrauch Planning Consultants (SPC) to undertake an independent Environmental Assessment (EA) in order to obtain an Environmental Clearance Certificate (ECC) for the above activities. The competent authority is the Ministry of Environment and Tourism: Department of Environmental Affairs (MET: DEA).

The process will be undertaken in terms of the gazetted Namibian Government Notice No. 30 Environmental Impact Assessment Regulations (herein referred to as EIA Regulations) and the Environmental Management Act (No 7 of 2007) (herein referred to as the EMA). The EIA process will investigate if there are any potential significant bio-physical and socio-economic impacts associated

with the intended activities. The EIA process would also serve to provide an opportunity for the public and key stakeholders to provide comments and participate in the process.

1.2 PROJECT LOCATION

Erven 1354 and 1342 are located adjacent to one another in the neighbourhood of Okahao Proper. The subject erven measure 2489 m² and 5433 m² in extent respectively. Please refer to below locality map (**Figure 1**).

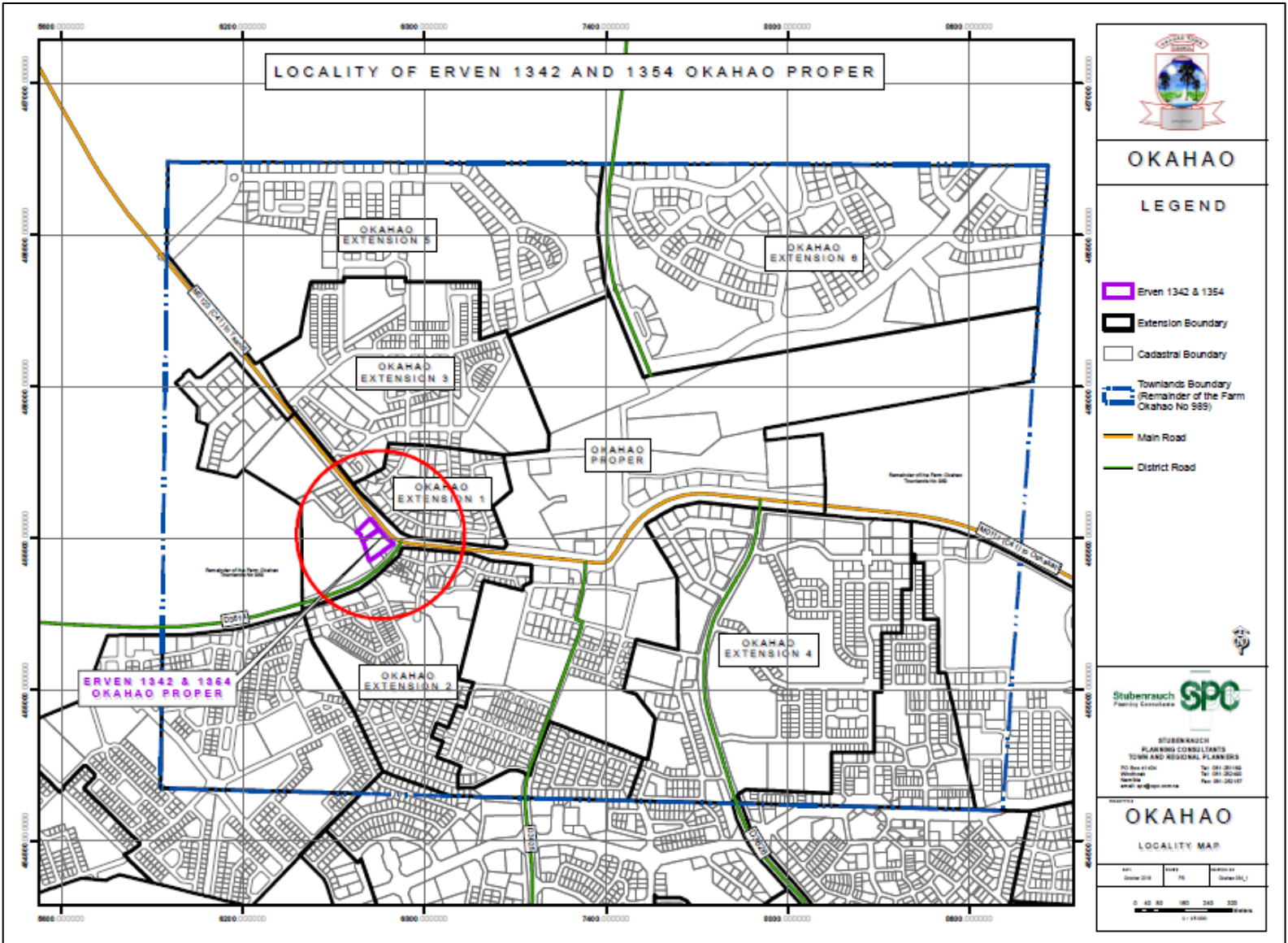

Figure 1: Locality of proposed development in Okahao

1.3 TERMS OF REFERENCE AND SCOPE OF PROJECT

The scope of this project is limited to conducting an environmental impact assessment and applying for an Environmental Clearance Certificate for the following as indicated in section 1.1 above:

- **Rezoning of Erf 1354 Okahao Proper from Public Open Space to Business.**

1.4 ASSUMPTIONS AND LIMITATIONS

In undertaking this investigation and compiling the Environmental Scoping Report, the following assumptions and limitations apply:

- Assumes the information provided by the proponent is accurate and discloses all information available.
- The limitation that no alternative except for the preferred layout plans and the 'no-go' option was considered during this assessment. The unique character and appeal of Okahao were however taken into consideration with the design perspective. Various layout alternatives were initially considered by the proponent, also taking terrain and environmental constraints into account, thus the current design plans being the most feasible result.

1.5 CONTENT OF ENVIRONMENTAL ASSESSMENT REPORT

Section 8 of the gazetted EIA Regulations requires specific content to be addressed in a Scoping / Environmental Assessment Report. **Table 2** below is an extract from the EMA and highlights the required contents of a Scoping / Environmental Assessment Report whilst assisting the reader to find the relevant section in the report.

Table 2: Contents of the Scoping / Environmental Assessment Report

Section	Description	Section of FESR/ Annexure
8 (a)	The curriculum vitae of the EAPs who prepared the report;	Refer to Annexure E
8 (b)	A description of the proposed activity;	Refer to Chapter 4
8 (c)	A description of the site on which the activity is to be undertaken and the location of the activity on the site;	Refer to Chapter 3
8 (d)	A description of the environment that may be affected by the proposed activity and the manner in which the geographical, physical, biological, social, economic and cultural aspects of the environment may be affected by the proposed listed activity;	Refer to Chapter 3

Section	Description	Section of FESR/ Annexure
8 (e)	An identification of laws and guidelines that have been considered in the preparation of the scoping report;	Refer to Chapter 2
8 (f)	Details of the public consultation process conducted in terms of regulation 7(1) in connection with the application, including	Refer to Chapter 5
	(i) the steps that were taken to notify potentially interested and affected parties of the proposed application	Refer to Chapter 5
	(ii) proof that notice boards, advertisements and notices notifying potentially interested and affected parties of the proposed application have been displayed, placed or given;	Refer to Annexures A and B for site notices and advertisements respectively.
	(iii) a list of all persons, organisations and organs of state that were registered in terms of regulation 22 as interested and affected parties in relation to the application;	Refer to Annexure C
	(iv) a summary of the issues raised by interested and affected parties, the date of receipt of and the response of the EAP to those issues;	Refer to Annexure C
8 (g)	A description of the need and desirability of the proposed listed activity and any identified alternatives to the proposed activity that are feasible and reasonable, including the advantages and disadvantages that the proposed activity or alternatives have on the environment and on the community that may be affected by the activity;	Refer to Chapter 4
8 (h)	A description and assessment of the significance of any significant effects, including cumulative effects, that may occur as a result of the undertaking of the activity or identified alternatives or as a result of any	Refer to Chapter 7

Section	Description	Section of FESR/ Annexure
	construction, erection or decommissioning associated with the undertaking of the proposed listed activity;	
8 (i)	terms of reference for the detailed assessment;	NB – Assessment of impacts are included in this EA Report
8 (j)	An environmental management plan	Refer to Annexure F

2 LEGAL FRAMEWORK

2.1 LEGISLATION RELEVANT TO THE PROPOSED DEVELOPMENT

There are multiple legal instruments that regulate and have a bearing on good environmental management in Namibia. **Table 3** below provides a summary of the legal instruments considered to be relevant to this development and the environmental assessment process.

Table 3: Legislation applicable to the proposed development

LEGISLATION/POLICIES	RELEVANT PROVISIONS	RELEVANCE TO PROJECT
The Constitution of the Republic of Namibia as Amended	Article 91 (c) provides for duty to guard against “the degradation and destruction of ecosystems and failure to protect the beauty and character of Namibia.” Article 95(l) deals with the “maintenance of ecosystems, essential ecological processes and biological diversity” and sustainable use of the country’s natural resources.	Sustainable development should be at the forefront of this development.
Environmental Management Act No. 7 of 2007 (EMA)	Section 2 outlines the objective of the Act and the means to achieve that. Section 3 details the principle of Environmental Management	The development should be informed by the EMA.
EIA Regulations GN 28, 29, and 30 of EMA (2012)	GN 29 Identifies and lists certain activities that cannot be undertaken without an environmental clearance certificate. GN 30 provides the regulations governing the environmental assessment (EA) process.	Activity 5.1 (d) Infrastructure The rezoning of land from use for nature conservation or zoned open space to any other land use.
Convention on Biological Diversity (1992)	Article 1 lists the conservation of biological diversity amongst the objectives of the convention.	The project should consider the impact it will have on the biodiversity of the area.
Draft Procedures and Guidelines for conducting EIAs and compiling EMPs (2008)	Part 1, Stage 8 of the guidelines states that if a proposal is likely to affect people, certain guidelines should be considered by the proponent in the scoping process.	The EA process should incorporate the aspects outlined in the guidelines.

LEGISLATION/POLICIES	RELEVANT PROVISIONS	RELEVANCE TO PROJECT
Namibia Vision 2030	Vision 2030 states that the solitude, silence and natural beauty that many areas in Namibia provide are becoming sought after commodities and must be regarded as valuable natural assets.	Care should be taken that the development does not lead to the degradation of the natural beauty of the area.
Water Act No. 54 of 1956	Section 23(1) deals with the prohibition of pollution of underground and surface water bodies.	The pollution of water resources should be avoided during construction and operation of the development.
The Ministry of Environment and Tourism (MET) Policy on HIV & AIDS	MET has recently developed a policy on HIV and AIDS. In addition, it has also initiated a programme aimed at mainstreaming HIV and gender issues into environmental impact assessments.	The proponent and its contractor have to adhere to the guidelines provided to manage the aspects of HIV/AIDS. Experience with construction projects has shown that a significant risk is created when migrant construction workers interact with local communities.
Township and Division of Land Ordinance 11 of 1963	The Townships and Division of Land Ordinance regulates subdivisions of portions of land falling within a Local Authority area	In terms of Section 19 such applications are to be submitted to NAMPAB and Townships Board respectively.
Local Authorities Act No. 23 of 1992	The Local Authorities Act prescribes the manner in which a town or municipality should be managed by the Town or Municipal Council.	The development must comply with provisions of the Local Authorities Act.
Labour Act no. 11 of 2007	Chapter 2 details the fundamental rights and protections. Chapter 3 deals with the basic conditions of employment.	Given the employment opportunities presented by the development, compliance with the labour law is essential.
National Heritage Act No. 27 of 2004	The Act is aimed at protecting, conserving and registering places and objects of heritage significance.	All protected heritage resources (e.g. human remains etc.) discovered, need to be reported immediately to the National Heritage Council (NHC) and require a permit from the NHC before they may be relocated.

LEGISLATION/POLICIES	RELEVANT PROVISIONS	RELEVANCE TO PROJECT
Roads Ordinance 17 of 1972	<ul style="list-style-type: none"> • Section 3.1 deals with width of proclaimed roads and road reserve boundaries • Section 27.1 is concerned with the control of traffic on urban trunk and main roads • Section 36.1 regulates rails, tracks, bridges, wires, cables, subways or culverts across or under proclaimed roads • Section 37.1 deals with Infringements and obstructions on and interference with proclaimed roads. 	Adhere to all applicable provisions of the Roads Ordinance.
Public and Environmental Health Act of 2015	This Act (GG 5740) provides a framework for a structured uniform public and environmental health system in Namibia. It covers notification, prevention and control of diseases and sexually transmitted infections; maternal, ante-natal and neo-natal care; water and food supplies; infant nutrition; waste management; health nuisances; public and environmental health planning and reporting. It repeals the Public Health Act 36 of 1919 (SA GG 979).	Contractors and users of the proposed development are to comply with these legal requirements.
Nature Conservation Ordinance no. 4 of 1975	Chapter 6 provides for legislation regarding the protection of indigenous plants	Indigenous and protected plants must be managed within the legal confines.
Water Quality Guidelines for Drinking Water and Wastewater Treatment	Details specific quantities in terms of water quality determinants, which wastewater should be treated to before being discharged into the environment	These guidelines are to be applied when dealing with water and waste treatment
Environmental Assessment Policy of	The Policy seeks to ensure that the environmental consequences of development projects and policies	This EIA considers this term of Environment.

LEGISLATION/POLICIES	RELEVANT PROVISIONS	RELEVANCE TO PROJECT
Namibia (1995)	are considered, understood and incorporated into the planning process, and that the term ENVIRONMENT is broadly interpreted to include biophysical, social, economic, cultural, historical and political components.	
Water Resources Management Act No. 11 of 2013	Part 12 deals with the control and protection of groundwater Part 13 deals with water pollution control	The pollution of water resources should be avoided during construction and operation of the development. Should water need to be abstracted, a water abstraction permit will be required from the Ministry of Water, Agriculture and Forestry.
Forest Act 12 of 2001 and Forest Regulations of 2015	To provide for the establishment of a Forestry Council and the appointment of certain officials; to consolidate the laws relating to the management and use of forests and forest produce; to provide for the protection of the environment and the control and management of forest fires; to repeal the Preservation of Bees and Honey Proclamation, 1923 (Proclamation No. 1 of 1923), Preservation of Trees and Forests Ordinance, 1952 (Ordinance No. 37 of 1952) and the Forest Act, 1968 (Act No. 72 of 1968); and to deal with incidental matters.	Protected tree and plant species as per the Forest Act No 12 of 2001 and Forest Regulations of 2015 may not be removed without a permit from the Ministry of Agriculture, Water and Forestry.
Atmospheric Pollution Prevention Ordinance No 45 of 1965	Part II - control of noxious or offensive gases, Part III - atmospheric pollution by smoke, Part IV - dust control, and	The development should consider the provisions outlined in the act. The proponent should apply for an Air Emissions permit from the Ministry of Health and Social Services (if needed).

LEGISLATION/POLICIES	RELEVANT PROVISIONS	RELEVANCE TO PROJECT
	Part V - air pollution by fumes emitted by vehicles.	
Hazardous Substance Ordinance 14 of 1974	To provide for the control of substances which may cause injury or ill-health to or death of human beings by reason of their toxic, corrosive, irritant, strongly sensitizing or flammable nature or the generation of pressure thereby in certain circumstances; to provide for the division of such substances into groups in relation to the degree of danger; to provide for the prohibition and control of the importation, manufacture, sale, use, operation, application, modification, disposal or dumping of such substances; and to provide for matters connected therewith.	The handling, usage and storage of hazardous substances on site should be carefully controlled according to this Ordinance.
Soil Conservation Act No 76 of 1969	Act to consolidate and amend the law relating to the combating and prevention of soil erosion, the conservation, improvement and manner of use of the soil and vegetation and the protection of the water sources	The proposed activity should ensure that soil erosion and soil pollution is avoided during construction and operation.

This EIA process will be undertaken in accordance with the EIA Regulations. A Flow Diagram (refer to **Figure 2** below) provides an outline of the EIA process to be followed.

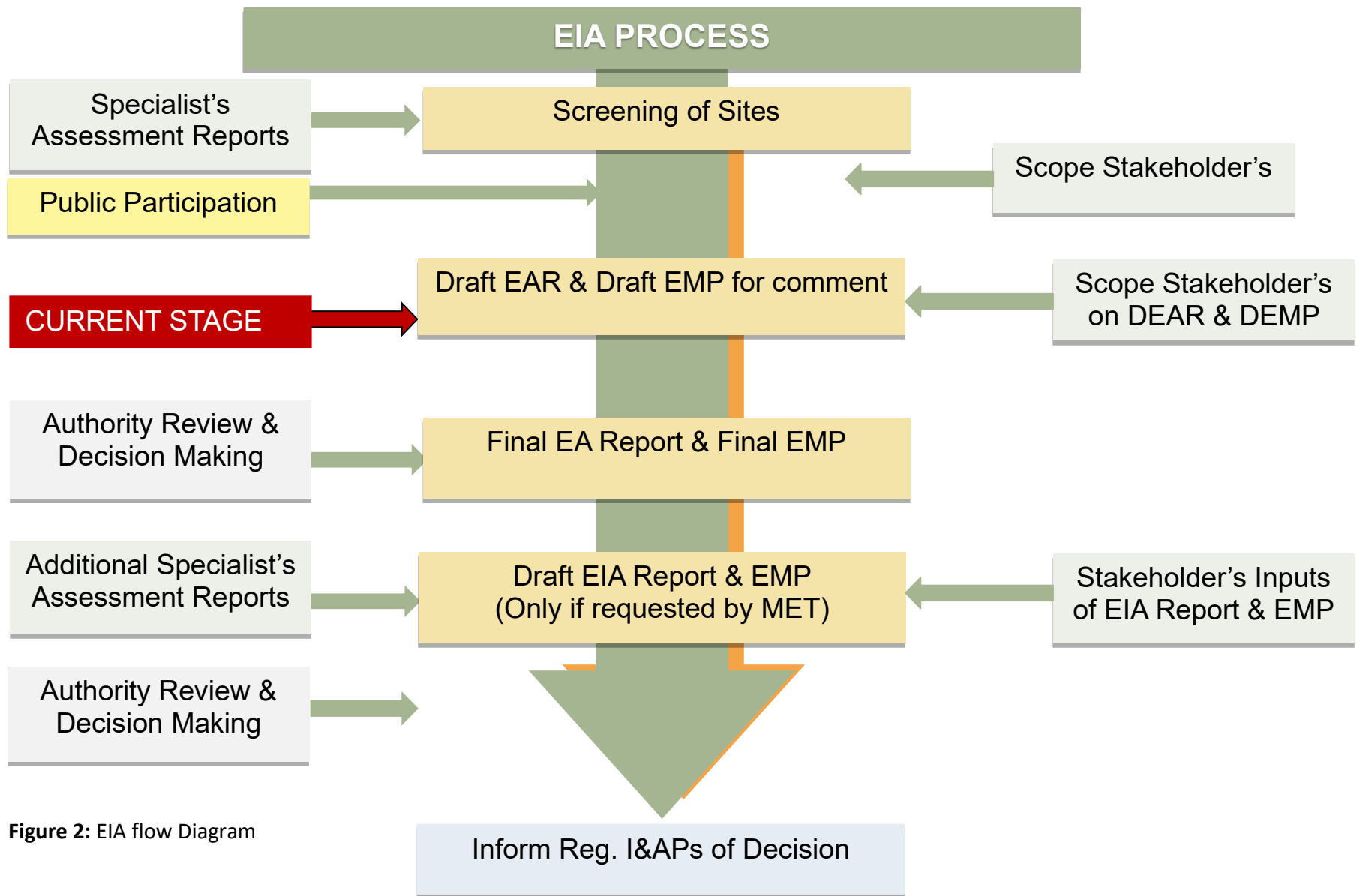

Figure 2: EIA flow Diagram

3 ENVIRONMENTAL BASELINE DESCRIPTION

3.1 SOCIAL ENVIRONMENT

3.1.1 Socio-Economic Context

The statistics shown in **Table 4** below are derived from the 2011 Namibia Population and Housing Census (Namibia Statistics Agency, 2013), and presented from a local and regional perspective.

Table 4: Statistics of the Okahao Constituency and Omusati Region (Namibia Statistics Agency, 2014)

OKAHAO CONSTITUENCY	
ATTRIBUTE	INDICATOR
Population	17 548
Females	9 529
Males	8 019
Population under 5 years	13%
Population aged 5 to 14 years	24%
Population aged 15 to 59 years	51%
Population aged 60 years and above	12%
Female: male ratio	84:100
Literacy rate of 15 years old and above	84%
People above 15 years who have never attended school	12%
People above 15 years who are currently attending school	19%
People above 15 years who have left school	65%
People aged 15 years and above who belong to the labour force	50%
Population employed	63%
Homemakers	15%
Students	43%
Retired or old age income recipients	42%
Income from pension	32%
Income from business and non-farming activities	28%
Income from farming	9%
Income from cash remittance	6%
Wages and salaries	27%
Main Language	Oshiwambo Languages- 96%
OMUSATI REGION	
ATTRIBUTE	INDICATOR
Population	243 166
Population aged 60 years and above	11%
Population aged 5 to 14 years	26%
Population aged 15 to 59 years	49%

3.1.2 Archaeological and Heritage Context

No archaeological and heritage sites are known to be located within the proposed development area.

3.2 BIO-PHYSICAL ENVIRONMENT

3.2.1 Climate

The climate of the subject area can be described as semi-arid. Average annual temperatures are usually more than 22 °C, with average maximum temperatures between 34°C and 36 °C and average minimum temperatures between 6°C and 8 °C (Mendelsohn, Jarvis, Roberts & Roberston, 2002).

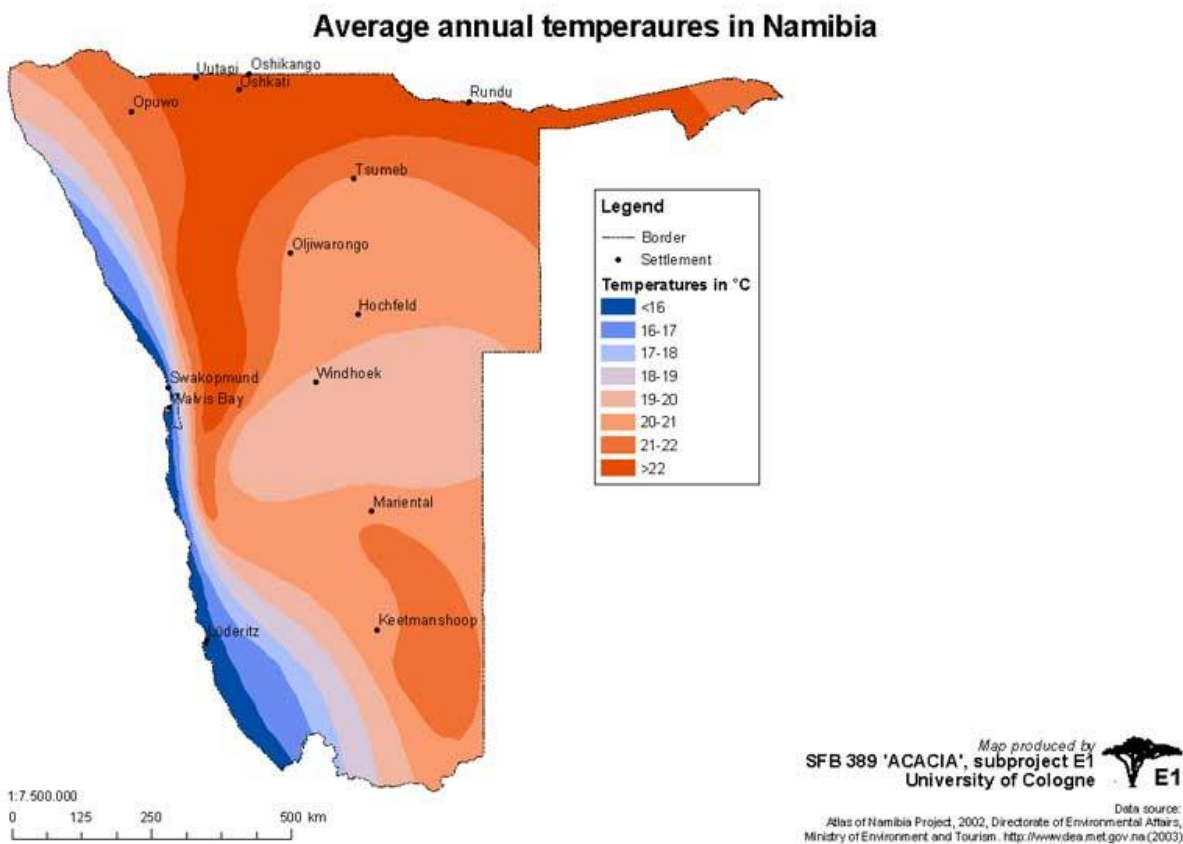

Figure 3: Annual average temperature (http://www.uni-koeln.de/sfb389/e/e1/download/atlas_namibia/e1_download_climate_e.htm#temperature_annual)

The subject area generally experiences more rainfall than the south and west of the country with an average rainfall of 350 to 550 mm as indicated in **Figure 4** below.

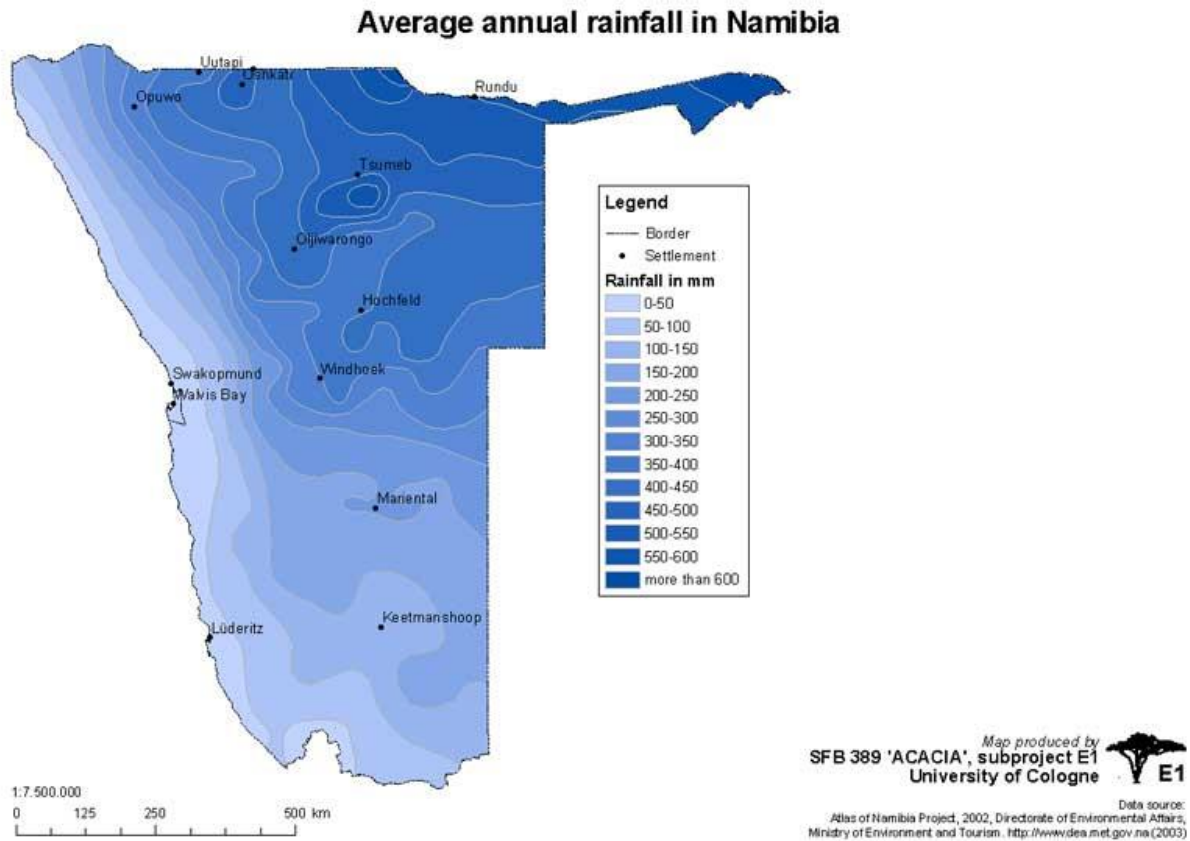

Figure 4: Average annual Rainfall (http://www.uni-koeln.de/sfb389/e/e1/download/atlas_namibia/pics/climate/rainfall-annual.jpg)

3.2.2 Topography, Geology and Soils

The Omusati Region forms part of the Kalahari Group Geological division depicted in pale yellow in **Figure 5** below. The dominant soils within the area are mainly sands and clays (Mendelsohn et al., 2002).

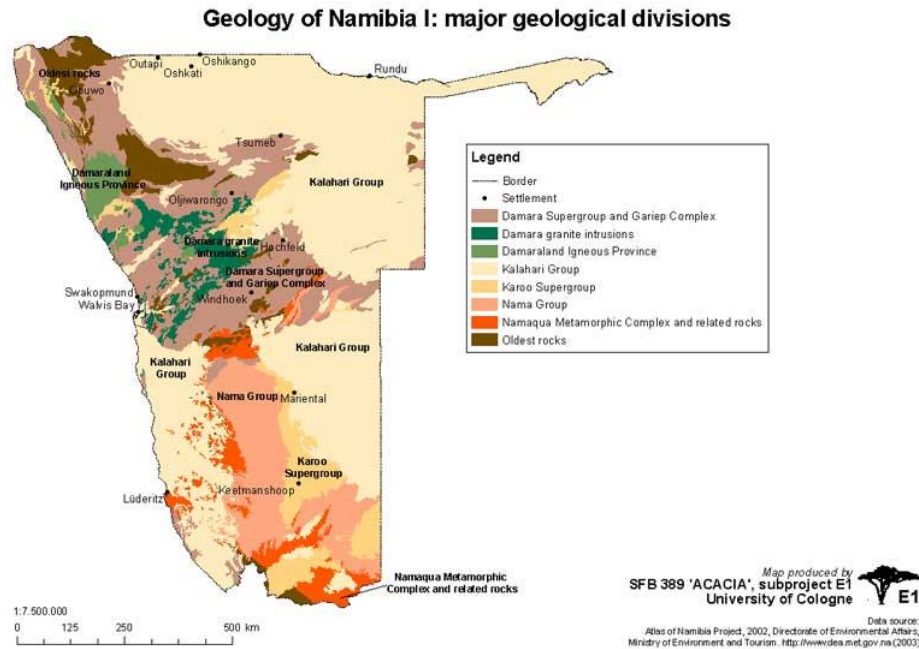

Figure 5: Geology of Namibia (http://www.uni-koeln.de/sfb389/e/e1/download/atlas_namibia/pics/physical/geology.jpg)

3.2.3 Hydrology and Hydrogeology

In terms of groundwater, the area falls within the Cuvelai-Etoshia groundwater basin depicted in **Figure 6** below. The hydrogeological Cuvelai Basin comprises the Omusati, Oshana, Ohangwena, and Oshikoto Regions and parts of the Kunene Region (Ministry of Agriculture Water and Rural Development, 2011).

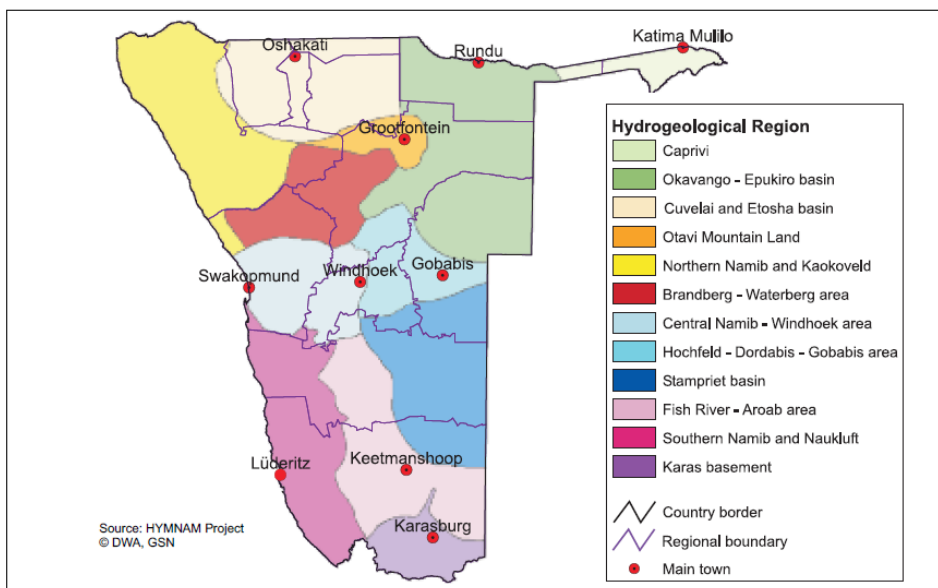

Figure 6: Groundwater basins and hydrogeological regions in Namibia
Environmental Scoping Report for the Proposed Development Activities in Ukanao, Namibia

The Cuvelai Basin consists of thousands of drainage channels or oshanas which flow during the rainy season. The oshanas are “shallow, often vegetated and poorly defined, interconnected flood channels and pans through which surface water flows slowly or may form pools depending on the intensity of the floods (“efundja”)” (Ministry of Agriculture Water and Rural Development, 2011).

The Cuvelai Basin is the most densely populated areas in the country with most communities living in rural areas largely dependent on agriculture (Ministry of Agriculture Water and Rural Development, 2011). The villages and towns located within the Cuvelai Basin are supplied with water from the Calueque Dam, north of the Angolan border, via an extensive system of canals and pipelines. “Water stored in the Calueque Dam on the Kunene River just north of the border is pumped via a canal to the Olushandja Dam in Namibia, from where it is gravity fed via a concrete-lined canal to Oshakati” (Ministry of Agriculture Water and Rural Development, 2011).

Because surface water is only available during the rainy season, people rely on other water sources during the dry season. As such groundwater is sourced in the region through dug wells and boreholes.

3.3 TERRESTRIAL ECOLOGY

3.3.1 Flora and Fauna

The Omusati Region falls within the broader Tree-and-Shrub Savanna biome and forms part of the Acacia Tree-and -shrub Savanna sub-biome. The Acacia Tree-and -shrub Savanna sub-biome is characterized by large, open expanses of grasslands dotted with Acacia trees (Mendelsohn *et al.*, 2002). The trees within this biome are tallest in the east where they grow in deeper sands and become more shrub-like to the west where they grow in shallower soils.

The indigenous trees found within the region include Makalani Palm Trees (*Hyphaene petersiana*) and Mopane Trees (*Colophospermum mopane*). The Makalani Palm and Mopane trees are protected tree species and should thus not be removed. If removal is required a permit needs to be obtained from the Ministry of Agriculture Water and Forestry prior to removal. Trees protected under the Forestry Act 12 of 2001 should be protected within the layout of the proposed development.

There are no significant fauna and flora found to be located within the development area.

4 PROJECT DESCRIPTION

4.1 PROJECT COMPONENTS

As previously outlined in Section 1.1, the proposed project involves the following activities:

- **Rezoning of Erf 1354 Okahao Proper from Public Open Space to Business.**

These components will be described in further detail below, in terms of their design, layout and footprint.

4.2 ALTERNATIVES

As pointed out in Section 1.4 above various layout alternatives were initially considered by the proponent, ultimately resulting in the final layouts.

4.2.1 No – Go Alternative

The no-go alternative is the baseline against which all alternatives are assessed. The no-go alternative would essentially entail maintaining the current situation, whereby there will exist an encroachment of buildings on Erf 1354. This would result in a discrepancy between the cadastral layout of the town and the situation on the ground. If Erf 1354 is not formally subdivided and permanently closed as a Public Open Space development may continue on the erf as there will be no formal boundary.

4.3 THE PROPOSED DEVELOPMENT

Erf 1354 is zoned for Public Open Space purposes in terms of the Okahao Town Planning Scheme, whereas Erf 1342 is zoned for Business purposes. Currently Erf 1342 accommodates a Small Medium Enterprise (SME) business which is already operational.

The initial planning of the subject area resulted in a portion of Erf 1342 being included within Erf 1354, which belongs to the owner of Erf 1342. The intended change in land use is needed in order to rectify the existing situation on the ground as there are structures located on the subject erf which are currently being used for business purposes as depicted in **Figure 7** below.

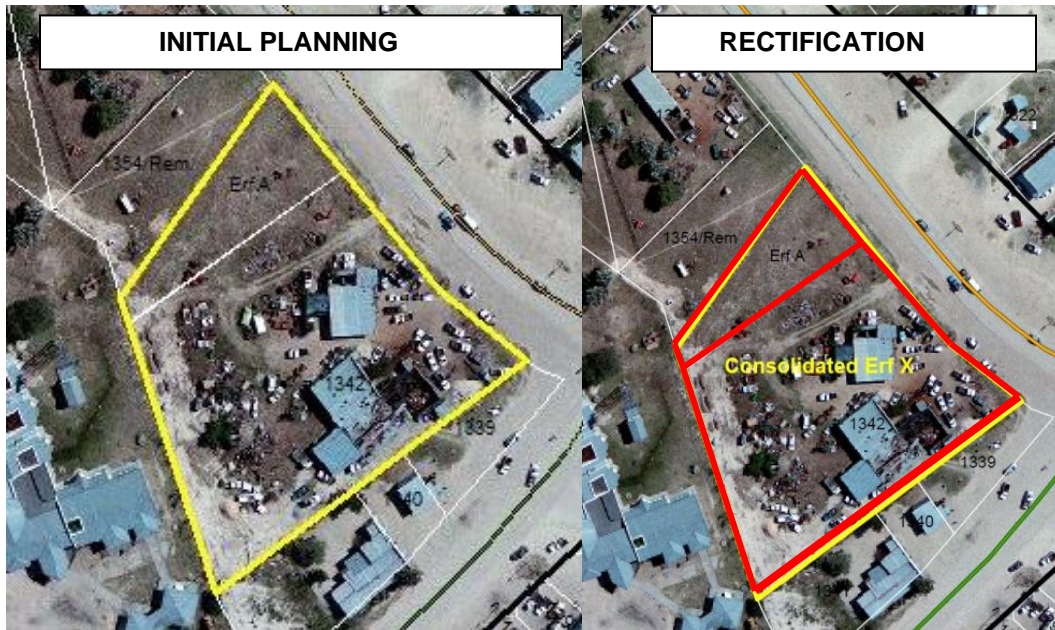

Figure 7: Initial planning and rectification of Erf 1354 Okahao Proper

It is the intention of the proponent to permanently close Erf 1354 Okahao Proper as a Public Open Space in order to rezone the subject erf from Public Open Space to Business. The planned change in land use will enable the proponent to subdivide Erf 1354 into Erf A and Remainder and subsequently consolidate the newly created Erf A with the adjacent Erf 1342 to create the consolidated Erf X.

The proposed permanent closure, rezoning, subdivision and consolidation of Erven 1352 and 1354 Okahao Proper are depicted in **Figures 8 to 11** below.

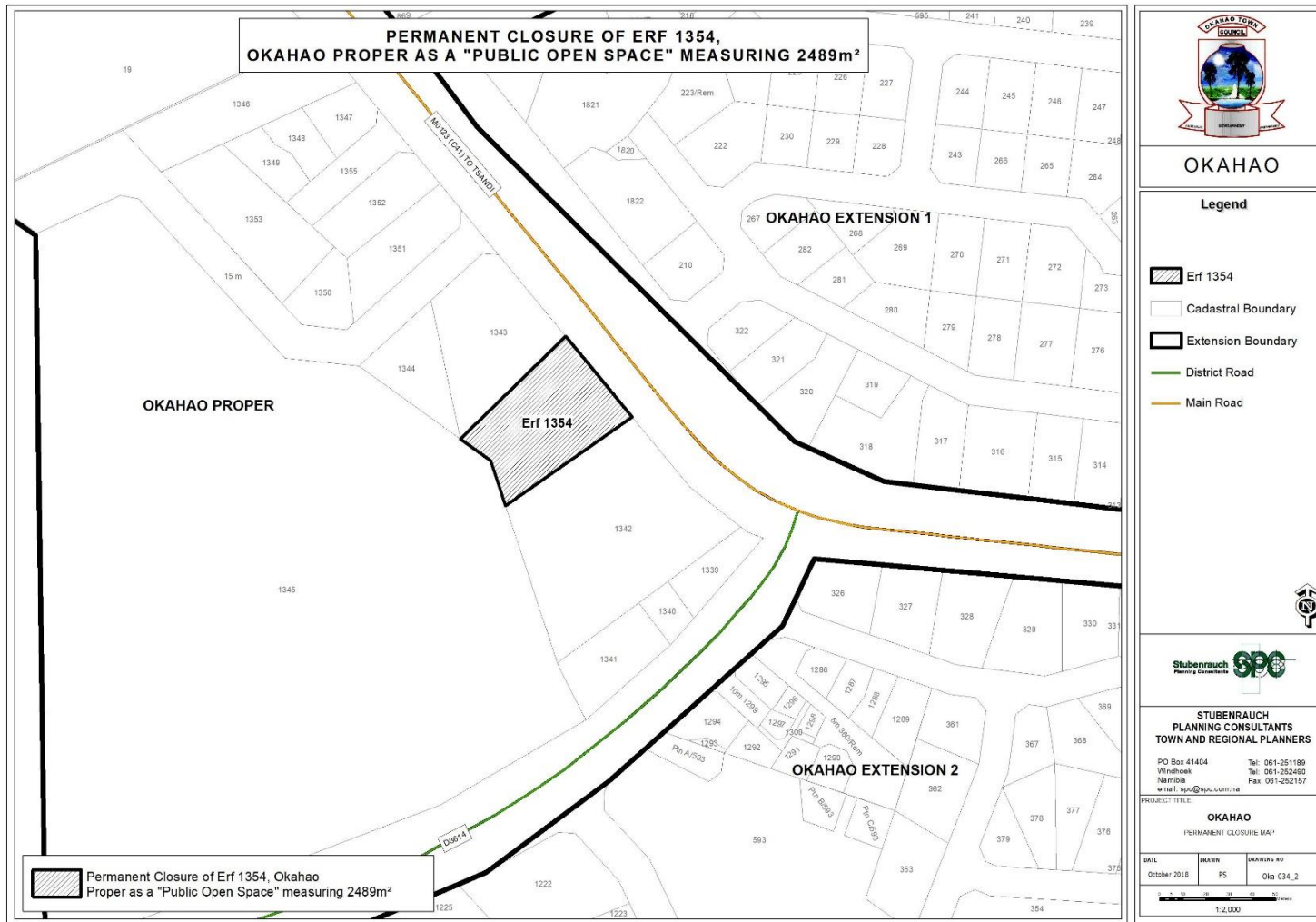

Figure 8: Permanent Closure of Erf 1354, Okahao Proper

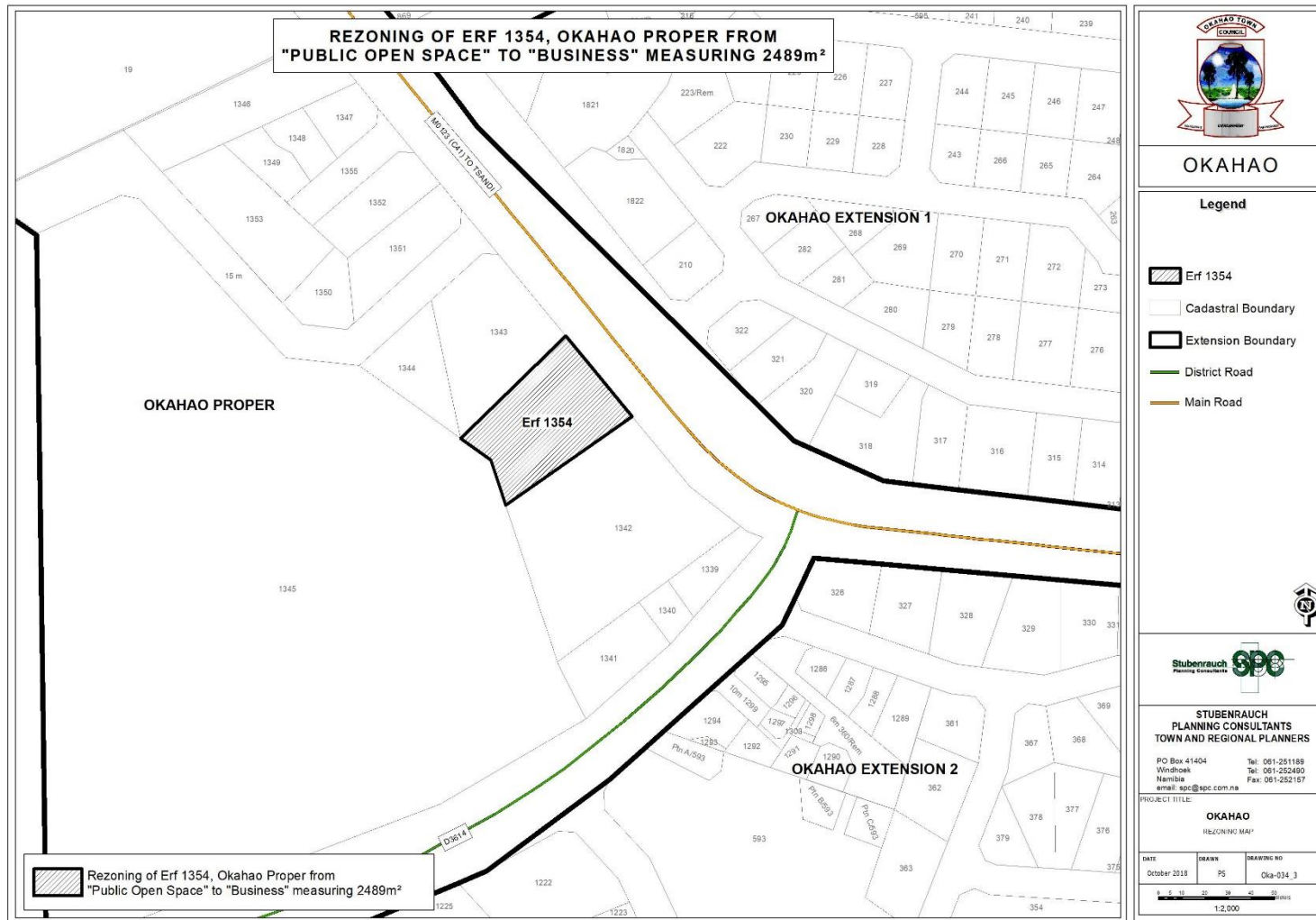

Figure 9: Rezoning of Erf 1354, Okahao Proper

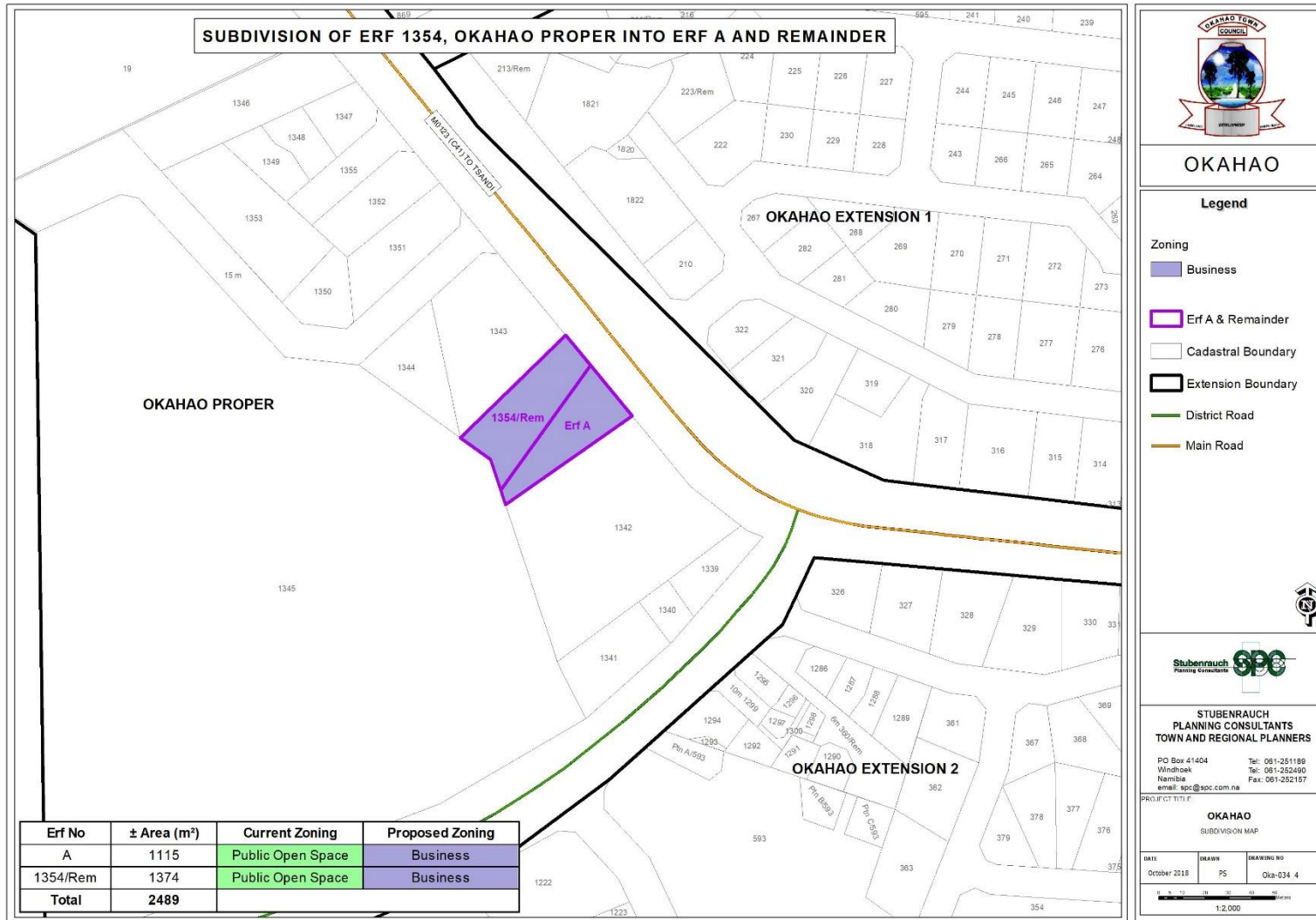

Figure 10: Subdivision of Erg 1354, Okahao Proper

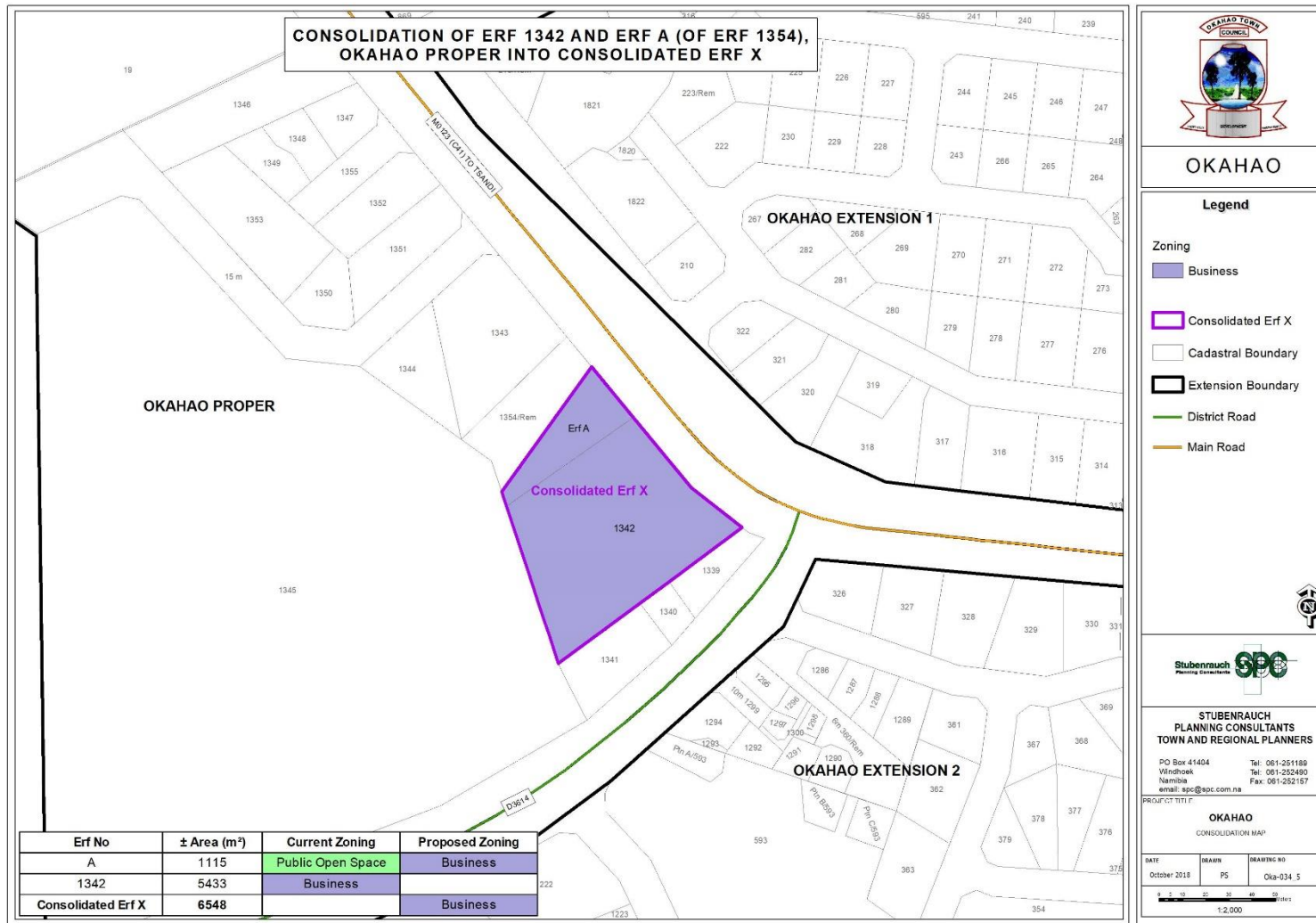

Figure 11: Consolidation of Erf 1342 and Erf A of Erf 1354, Okahao Proper into Consolidated Erf X

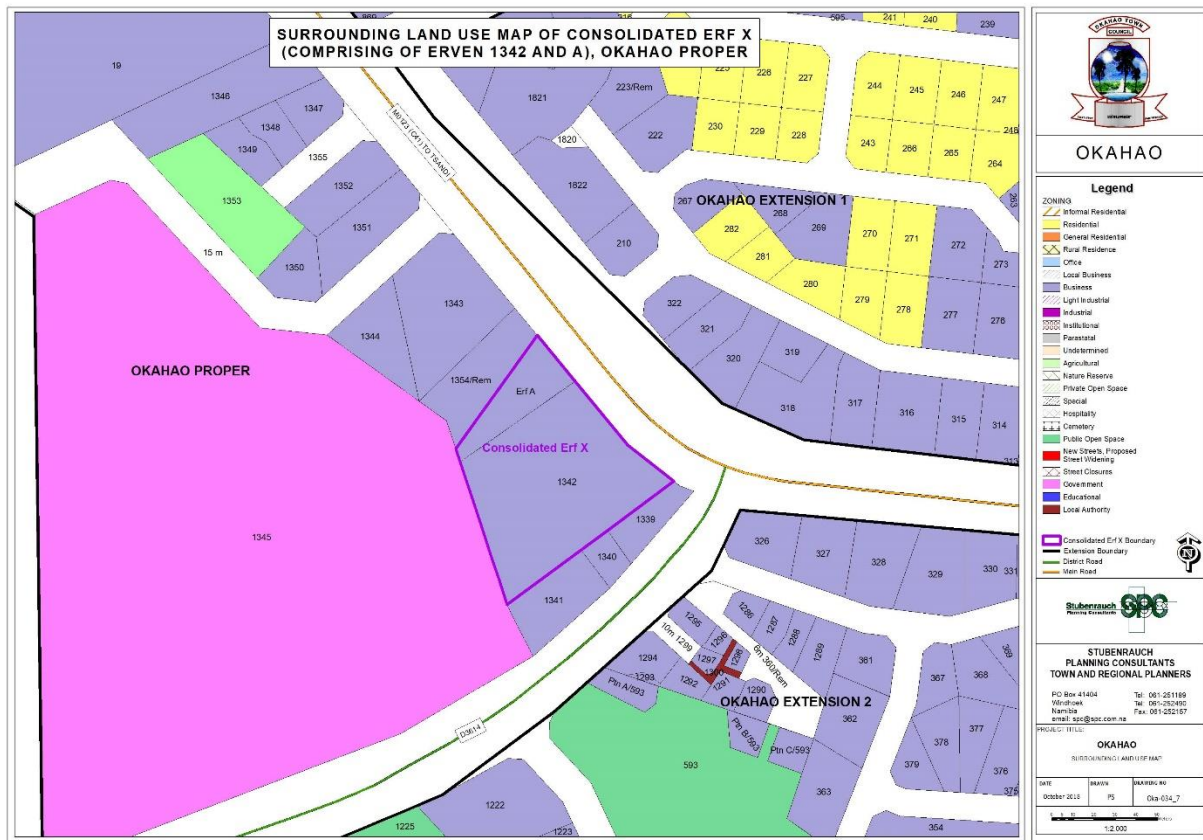

Figure 12: Surrounding Land Use Map

Figure 12 depicts the surrounding land uses which consist mostly of Business zoned erven. However, there is a Public Open Space erf located to the north of the proposed development within Okahao Proper as well as to the south of the subject erf in Okahao Extension 2. As such by rezoning Erf 1354 to Business there still remains a Public Open Space in proximity within Okahao Proper.

4.3.1 Engineering Services and Access Provision

Erven 1354 and 1342 Okahao Proper are already connected to the municipal reticulation network of the Okahao Town Council. The newly consolidated Erf X will thus already be connected to the municipal reticulation network of Okahao.

Both Erven 1354 and 1342, Okahao Proper gain access from the M123 Road leading to Okahao. Consolidated Erf "X" will continue gaining access from the M123 Road. The proposed development will not require creation of any new streets.

5 PUBLIC PARTICIPATION PROCESS

5.1 PUBLIC PARTICIPATION REQUIREMENTS

In terms of Section 21 of the EIA Regulations a call for open consultation with all I&APs at defined stages of the EIA process is required. This entails participatory consultation with members of the public by providing an opportunity to comment on the proposed project. Public Participation has thus incorporated the requirements of Namibia's legislation, but also takes account of international guidelines, including Southern African Development Community (SADC) guidelines and the Namibian EIA Regulations. Public participation in this project has been undertaken to meet the specific requirements in accordance with the international best practice. Please see **Table 5** below for the activities undertaken as part of the public participation process. The I&APs were given time to comment from **13 February 2020 to 5 March 2020**.

Table 5: Table of Public Participation Activities

ACTIVITY	REMARKS
Placement of site notices/posters in Okahao	See Annexure A
Placing advertisements in two newspapers namely the New Era and The Namibian (13 February and 20 February 2020)	See Annexure B
Written notice to surrounding property owners and Interested and Affected Parties via Email (13 February 2020)	See Annexure C

5.1.1 Environmental Assessment Phase 2

The second phase of the PPP involves the lodging of the Draft Environmental Scoping Report (DESR) to all registered I&APs for comment. Registered and potential I&APs were informed of the availability of the DESR for public comment *via* a letter/email dated **15 April 2020**. An Executive Summary of the DESR was also included in the letters to the registered I&APs. I&APs have until **29 April 2020** to submit comments or raise any issues or concerns they may have with regard to the proposed project.

Table 6 below details the comments and responses received and provided during the DESR public review period.

Table 6: Table of Comments and Responses

Received	Comment	Responded	Response
<p>Aupokolo Fillemon</p> <p>Namwater</p> <p>28 April 2020 via email</p>	<p>1. Please provide a comprehensive description of the type of business taking place at Erf 1354, the type of business activity provides insight into possible "future" socio and Enviro impacts expected, should the business expand.</p> <p>2. Are there any major water pipelines running in the public space? if there are, please indicate on your maps.</p> <p>3. According to the report "The newly consolidated Erf X will also be connected to the municipal reticulation network of Okahao", please provide accurate estimations of water demand for the business operations and construction. The erf is already connected to the municipal reticulation network for the town.</p> <p>4. There's a mention of construction in the foreseeable future, however no indication of what type of construction development was indicated.</p>	<p>Bronwynn Basson</p> <p>SPC</p> <p>13 May 2020 via email</p>	<p>1. The current Business located on the erf is a small SME business which is already operational. No future construction is planned at the site currently.</p> <p>2. None that we are aware of.</p> <p>3. Water consumption on Erf 1342 is approximately 8m³ average per month (average calculated between January and April 2020). The operations on site are existing and the proposed subdivision, rezoning and consolidation is only to allow for the rectification of a cadastral discrepancy on site, as such an increase in the water usage for the erf is not expected.</p> <p>4. As indicated in the report no construction is planned for the subject erf. However the mitigation measures and impacts assessed in the report were provided should any construction take place on site in future. The erf is zoned for Business activity and as such development allowed on the erf would have to be in line with the zoning of the erf.</p>

6 ASSESSMENT METHODOLOGY

The purpose of this chapter is to describe the assessment methodology utilized in determining the significance of the construction and operational impacts of the proposed project, and where applicable the possible alternatives, on the biophysical and socio-economic environment.

Assessment of predicted significance of impacts for a proposed development is by its nature, inherently uncertain – environmental assessment is thus an imprecise science. To deal with such uncertainty in a comparable manner, a standardised and internationally recognised methodology has been developed. Such accepted methodology is applied in this study to assess the significance of the potential environmental impacts of the proposed development, outlined as follows in **Table 7**.

Table 7: Impact Assessment Criteria

CRITERIA	CATEGORY
Impact	Description of the expected impact
Nature Describe type of effect	Positive: The activity will have a social / economical / environmental benefit. Neutral: The activity will have no effect Negative: The activity will have a social / economical / environmental harmful effect
Extent Describe the scale of the impact	Site Specific: Expanding only as far as the activity itself (onsite) Small: restricted to the site's immediate environment within 1 km of the site (limited) Medium: Within 5 km of the site (local) Large: Beyond 5 km of the site (regional)
Duration Predicts the lifetime of the impact.	Temporary: < 1 year (not including construction) Short-term: 1 – 5 years Medium term: 5 – 15 years Long-term: >15 years (Impact will stop after the operational or running life of the activity, either due to natural course or by human interference) Permanent: Impact will be where mitigation or moderation by natural course or by human interference will not occur in a particular means or in a particular time period that the impact can be considered temporary
Intensity Describe the magnitude (scale/size) of the Impact	Zero: Social and/or natural functions and/ or processes remain unaltered Very low: Affects the environment in such a way that natural and/or social functions/processes are not affected

CRITERIA	CATEGORY
	<p>Low: Natural and/or social functions/processes are slightly altered</p> <p>Medium: Natural and/or social functions/processes are notably altered in a modified way</p> <p>High: Natural and/or social functions/processes are severely altered and may temporarily or permanently cease</p>
<p>Probability of occurrence Describe the probability of the Impact <u>actually</u> occurring</p>	<p>Improbable: Not at all likely</p> <p>Probable: Distinctive possibility</p> <p>Highly probable: Most likely to happen</p> <p>Definite: Impact will occur regardless of any prevention measures</p>
<p>Degree of Confidence in predictions State the degree of confidence in predictions based on availability of information and specialist knowledge</p>	<p>Unsure/Low: Little confidence regarding information available (<40%)</p> <p>Probable/Med: Moderate confidence regarding information available (40-80%)</p> <p>Definite/High: Great confidence regarding information available (>80%)</p>
<p>Significance Rating The impact on each component is determined by a combination of the above criteria.</p>	<p>Neutral: A potential concern which was found to have no impact when evaluated</p> <p>Very low: Impacts will be site specific and temporary with no mitigation necessary.</p> <p>Low: The impacts will have a minor influence on the proposed development and/or environment. These impacts require some thought to adjustment of the project design where achievable, or alternative mitigation measures</p> <p>Medium: Impacts will be experienced in the local and surrounding areas for the life span of the development and may result in long term changes. The impact can be lessened or improved by an amendment in the project design or implementation of effective mitigation measures.</p> <p>High: Impacts have a high magnitude and will be experienced regionally for at least the life span of the development, or will be irreversible. The impacts could have the no-go proposition on portions of the development in spite of any mitigation measures that could be implemented.</p>

*NOTE: Where applicable, the magnitude of the impact has to be related to the relevant standard (threshold value specified and source referenced). The magnitude of impact is based on specialist knowledge of that particular field.

For each impact, the EXTENT (spatial scale), MAGNITUDE (size or degree scale) and DURATION (time scale) are described. These criteria are used to ascertain the SIGNIFICANCE of the impact, firstly in the case of no mitigation and then with the most effective mitigation measure(s) in place. The decision as to which combination of alternatives and mitigation measures to apply lies with the proponent, and their acceptance and approval ultimately with the relevant environmental authority.

The SIGNIFICANCE of an impact is derived by taking into account the temporal and spatial scales and magnitude. Such significance is also informed by the context of the impact, i.e. the character and identity of the receptor of the impact.

6.1 MITIGATION MEASURES

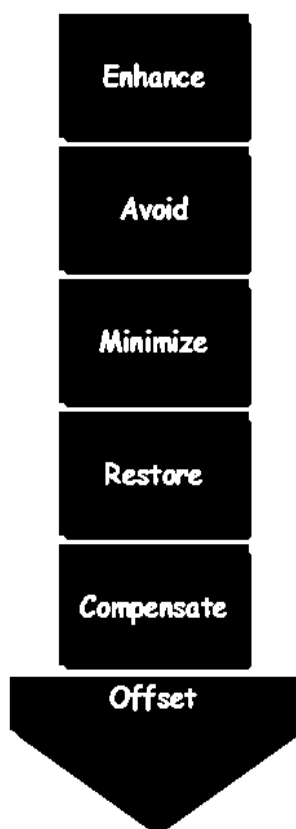

There is a mitigation hierarchy of actions which can be undertaken to respond to any proposed project or activity (See **Figure 13** below). These cover avoidance, minimization, restoration and compensation. It is possible and considered sought after to enhance the environment by ensuring that positive gains are included in the proposed activity or project. If negative impacts occur then the hierarchy indicates the following steps.

Impact avoidance: This step is most effective when applied at an early stage of project planning. It can be achieved by:

- not undertaking certain projects or elements that could result in adverse impacts;
- avoiding areas that are environmentally sensitive; and
- putting in place preventative measures to stop adverse impacts from occurring.

Impact minimization: This step is usually taken during impact identification and prediction to limit or reduce the degree, extent, magnitude, or duration of adverse impacts. It can be achieved by:

- scaling down or relocating the proposal;
- redesigning elements of the project; and
- taking supplementary measures to manage the impacts.

Restoration: This step is taken to improve degraded or removed ecosystems following exposure to impacts that cannot be completely avoided or minimised. Restoration tries to

Figure 13: Mitigation Hierarchy

return an area to the original ecosystem that occurred before impacts. Restoration is frequently needed towards the end of a project's life-cycle but may be possible in some areas during operation.

Impact compensation: This step is usually applied to remedy unavoidable residual adverse impacts. It can be achieved by:

- rehabilitation of the affected site or environment, for example, by habitat enhancement;
- restoration of the affected site or environment to its previous state or better; and
- replacement of the same resource values at another location (off-set), for example, by wetland engineering to provide an equivalent area to that lost to drainage or infill.

7 ASSESSMENT OF POTENTIAL IMPACTS AND POSSIBLE MITIGATION MEASURES

7.1 INTRODUCTION

This Chapter describes the potential impacts on the biophysical and socio-economic environments, which may occur due to the proposed activities described in Chapter 4. These include potential impacts, which may arise during the operation of the proposed development (i.e. long-term impacts) as well as the potential construction related impacts (i.e. short to medium term). The assessment of potential impacts will help to inform and confirm the selection of the preferred layouts to be submitted to MET: DEA for consideration. In turn, MET: DEA's decision on the environmental acceptability of the proposed project and the setting of conditions of authorisation (should the project be authorised) will be informed by this chapter, amongst other information, contained in this EA Report.

The baseline and potential impacts that could result from the proposed development are described and assessed with potential mitigation measures recommended. Finally, comment is provided on the potential cumulative impacts which could result should this development, and others like it in the area, be approved.

7.2 CONSTRUCTION PHASE IMPACTS ON THE BIOPHYSICAL ENVIRONMENT

The construction phase impacts are those impacts on the biophysical and socio-economic environment that would occur during the construction phase. No construction is anticipated for the proposed development at this stage. However, impacts have been discussed and mitigation measures provided should any construction occur on the erven in future. These impacts are inherently temporary in duration but may have longer lasting effects.

7.2.1 Flora and Fauna Impacts (Biodiversity)

Trees protected under the Forestry Act 12 of 2001 should be protected within the development. The trees located on the subject site should be accommodated in the layout and proposed use for the erf.

It is anticipated that the proposed development area and associated infrastructure (e.g. water, sewage, access route, etc.) would have localised negative implications on the environment and associated fauna and flora should the proposed mitigation measures as outlined in the EMP be enforced.

7.2.2 Surface and Ground Water Impacts

Surface and groundwater impacts may be encountered during the construction and operation phase, especially if development takes place within the rainy season. The risk of contaminating such water sources can be increased by accidental spillage of oils and fuels and any other equipment used during construction. This risk is minimised by the fact that the construction phase will be a short-term activity.

7.2.3 Soil Erosion Impacts

Given the characteristics of the proposed site, soil erosion is likely to be encountered especially if construction will take place during the rainy season, the removal of vegetation will render the soil vulnerable to erosion as they also serve the purpose of keeping the soils compacted.

7.3 CONSTRUCTION PHASE IMPACTS ON THE SOCIO-ECONOMIC ENVIRONMENT

7.3.1 Heritage impacts

No archaeological and heritage resources are expected to be found on the site. The project management should however be made aware of the provisions of the National Heritage Act regarding the prompt reporting of archaeological finds. Section 3.1.2 provides an overview of the archaeological and heritage context of the town and region.

7.3.2 Health, Safety and Security Impacts

Due to the demand for construction workers during the construction of the proposed project an influx of migrant workforce who will require temporary accommodation in Okahao might be experienced. Experience with other construction projects in a developing-world context has shown that, where migrant construction workers have the opportunity to interact with the local community, a significant risk is created for the development of social conditions and sexual behaviors that contribute to the spread of HIV and AIDS.

In response to the threat the pandemic poses, MET has developed a policy on HIV and AIDS. This policy, which was developed with support from USAID, GTZ and the German Development Fund, provides for a non-discriminatory work environment and for workplace programs managed by a Ministry-wide committee. The MET has also recently initiated a programme aimed at mainstreaming HIV and gender issues into environmental impact assessments.

7.3.3 Traffic Impacts

Traffic is expected to increase slightly during the construction phase of the project in areas where construction will take place. A number of trucks and other heavy machinery will be required to

deliver, handle and position construction materials as well as to remove spoil material. Not only will the increase in traffic result in associated noise impacts, it will also impact on the roads in the area.

7.3.4 Noise Impacts

Construction may result in associated noise impacts. These noise impacts will mainly be associated with construction machinery and construction vehicles. The impact is however limited mainly to the construction period only.

7.3.5 Dust and Emission Impacts

Excavation and stockpiles during the construction phase could result in dust impacts, if not managed correctly. Dust could impact negatively on the health of the nearby community if mitigation measures are not implemented. Dust impacts are primarily associated with the construction phase.

7.3.6 Municipal Services

The construction phase will result in additional people on-site, who will require provision of the following services:

- Potable water for domestic (ablution and drinking) and construction purposes.
- Temporary toilets during the construction phase.
- Solid waste management (domestic and construction waste).

These services if not managed well are likely to create an opportunity for water wastage; litter; solid and human waste pollution.

7.3.7 Storage and Utilisation of Hazardous Substances

Hazardous substances are regarded by the Hazardous Substance Ordinance (No. 14 of 1974) as those substances which may cause injury or ill-health to or death of human beings by reason of their toxic, corrosive, irritant, strongly sensitizing or flammable nature or the generation of pressure thereby in certain circumstances. During the construction period, the use and storage of these types of hazardous substances, such as shutter oil, curing compounds, types of solvents, primers and adhesives and diesel, on-site could have negative impacts on the surrounding environment if these substances spill and enter the environment.

7.4 OPERATIONAL PHASE IMPACTS

The operational phase impacts are those impacts on the biophysical and socio-economic environment that would occur during the operational phase of the proposed project and are inherently long-term in duration.

7.4.1 Visual Impacts

The change in land use to business, results in a loss of an area which could have been developed as a public open space such as a recreational park etc. There may thus be a change in visual characteristics of the site particularly for those areas which are currently undeveloped. The extent of this disturbance will depend on how highly the interested and affected parties valued the initial aesthetic quality of the site.

7.4.2 Noise Impacts

The operational activities may result in associated noise impacts, depending on the exact type of activities taking place on the properties. However due to the nature of the land uses proposed for the subject even it is not expected that the noise levels will be significant if managed well.

7.4.3 Emission Impacts

The air quality in the area is considered to be fairly good. Additional emissions are not expected due to the land uses that are intended for the site.

7.4.4 Social Impacts

A small number of residents from Okahao could benefit from employment during construction and possibly by the activities taking place at the site.

7.5 CUMULATIVE IMPACTS

The cumulative impact of the proposed developments in regard to the degradation of the project area is very difficult to rate. If all proposed mitigation measures are however in place to minimise the overall impacts, then the cumulative impact can be expected to be rated as **Medium-Low (negative)** for the proposed developments.

7.1 ENVIRONMENTAL MANAGEMENT PLAN

An Environmental Management Plan (EMP) is contained in **Annexure F** of this report. The purpose of the EMP is to outline the type and range of mitigation measures that should be implemented during

the construction and decommissioning phases of the project to ensure that negative impacts associated with the development are avoided or mitigated.

7.2 SUMMARY OF POTENTIAL IMPACTS

A summary of all the potential impacts from the proposed project assessed above is included in **Table 8**. The **Tables 9 – 10** provide a summary of the mitigation measures proposed for the impacts. While some difference in magnitude of the potential impacts would result from the proposed alternatives this difference was not considered to be significant for any of the potential impacts. As such, the table below applies to all proposed alternatives.

Table 8: Summary of the significance of the potential impacts

Description of potential impact	Project alternative	No mitigation / mitigation	Extent	Magnitude	Duration	Significance	Probability	Confidence	Reversibility	Cumulative impact
CONSTRUCTION PHASE										
1. Biodiversity (Fauna and Flora)	Erf 1354 Okahao Proper	No mitigation	Local	Medium-Low	Short term	Medium	Probable	Certain	Reversible	Medium (-ve)
		Mitigation	Local	Low	Short term	Low	Probable	Certain	Reversible	Low (-ve)
	No go	No mitigation	Local	Neutral	Short term	Neutral	Probable	Certain	Reversible	Neutral
		Mitigation	Local	Neutral	Short term	Neutral	Probable	Certain	Reversible	Neutral
2. Surface & ground water	Erf 1354 Okahao Proper	No mitigation	Local	Medium	Short term	Medium	Probable	Certain	Reversible	Medium (-ve)
		Mitigation	Local	Low	Short term	Medium - low	Probable	Certain	Reversible	Medium - Low (-ve)
	No go	No mitigation	Local	Neutral	Short term	Neutral	Probable	Certain	Reversible	Neutral
		Mitigation	Local	Neutral	Short term	Neutral	Probable	Certain	Reversible	Neutral
3. Soil erosion	Erf 1354 Okahao Proper	No mitigation	Local	Medium	Short term	Medium - low	Probable	Certain	Reversible	Medium - low (-ve)
		Mitigation	Local	Low	Short term	Low	Probable	Certain	Reversible	Low (-ve)
	No go	No mitigation	Local	Neutral	Short term	Neutral	Probable	Certain	Reversible	Neutral
		Mitigation	Local	Neutral	Short term	Neutral	Probable	Certain	Reversible	Neutral
4. Heritage	Erf 1354 Okahao Proper	No mitigation	Local	Very low	Short term	Very low	Probable	Certain	Irreversible	Very low(-ve)
		Mitigation	Local	Negligible	Short term	Negligible	Probable	Certain	Irreversible	Negligible (-ve)
	No go	No mitigation	Local	Neutral	Short term	Neutral	Probable	Certain	Reversible	Neutral

Description of potential impact	Project alternative	No mitigation / mitigation	Extent	Magnitude	Duration	Significance	Probability	Confidence	Reversibility	Cumulative impact
		Mitigation	Local	Neutral	Short term	Neutral	Probable	Certain	Reversible	Neutral
5. Health, safety and security	Erf 1354 Okahao Proper	No mitigation	Local	Medium-Low	Short term	Medium-Low	Probable	Certain	Reversible	Medium-Low (-ve)
		Mitigation	Local	Low	Short term	Low	Probable	Certain	Reversible	Low (-ve)
	No go	No mitigation	Local	Neutral	Short term	Neutral	Probable	Certain	Reversible	Neutral
		Mitigation	Local	Neutral	Short term	Neutral	Probable	Certain	Reversible	Neutral
6. Traffic impacts	Erf 1354 Okahao Proper	No mitigation	Local	Low	Short term	Low	Probable	Certain	Reversible	Low (-ve)
		Mitigation	Local	Very low	Short term	Very low	Probable	Certain	Reversible	Very low
	No go	No mitigation	Local	Neutral	Short term	Neutral	Probable	Certain	Reversible	Neutral
		Mitigation	Local	Neutral	Short term	Neutral	Probable	Certain	Reversible	Neutral
7. Noise impacts	Erf 1354 Okahao Proper	No mitigation	Local	Medium	Short term	Medium - low	Probable	Certain	Reversible	Medium - Low (-ve)
		Mitigation	Local	Low	Short term	Low	Probable	Certain	Reversible	Very low (-ve)
	No go	No mitigation	Local	Neutral	Short term	Neutral	Probable	Certain	Reversible	Neutral
		Mitigation	Local	Neutral	Short term	Neutral	Probable	Certain	Reversible	Neutral
8. Emissions impacts	Erf 1354 Okahao Proper	No mitigation	Local	Medium	Short term	Low	Probable	Certain	Reversible	Medium - Low (-ve)
		Mitigation	Local	Low	Short term	Very Low	Probable	Certain	Reversible	Low (-ve)
	No go	No mitigation	Local	Neutral	Short term	Neutral	Probable	Certain	Reversible	Neutral
		Mitigation	Local	Neutral	Short term	Neutral	Probable	Certain	Reversible	Neutral
9. Municipal services		No mitigation	Local	Low	Short term	Low	Probable	Certain	Reversible	Low (-ve)

Description of potential impact	Project alternative	No mitigation / mitigation	Extent	Magnitude	Duration	Significance	Probability	Confidence	Reversibility	Cumulative impact
	Erf 1354 Okahao Proper	Mitigation	Local	Very low	Short term	Very low	Probable	Certain	Reversible	Very low (-ve)
	No go	No mitigation	Local	Neutral	Short term	Neutral	Probable	Certain	Reversible	Neutral
		Mitigation	Local	Neutral	Short term	Neutral	Probable	Certain	Reversible	Neutral
10. Waste	Erf 1354 Okahao Proper	No mitigation	Local	Low	Short term	Medium	Probable	Certain	Reversible	Low (-ve)
		Mitigation	Local	Very low	Short term	Low	Probable	Certain	Reversible	Very low (-ve)
	No go	No mitigation	Local	Neutral	Short term	Neutral	Probable	Certain	Reversible	Neutral
		Mitigation	Local	Neutral	Short term	Neutral	Probable	Certain	Reversible	Neutral
11. Hazardous Substances	Erf 1354 Okahao Proper	No mitigation	Local	Low	Short term	Medium	Probable	Certain	Reversible	Low (-ve)
		Mitigation	Local	Very low	Short term	Low	Probable	Certain	Reversible	Very low (-ve)
	No go	No mitigation	Local	Neutral	Short term	Neutral	Probable	Certain	Reversible	Neutral
		Mitigation	Local	Neutral	Short term	Neutral	Probable	Certain	Reversible	Neutral
OPERATIONAL PHASE										
1. Surface & ground water	Erf 1354 Okahao Proper	No mitigation	Local	Medium	Medium term	Medium	Probable	Certain	Reversible	Low (-ve)
		Mitigation	Local	Medium-Low	Medium term	Medium-Low	Probable	Certain	Reversible	Very-Low (-ve)
	No go	No mitigation	Local	Low	Medium term	Neutral	Probable	Certain	Reversible	Neutral

Description of potential impact	Project alternative	No mitigation / mitigation	Extent	Magnitude	Duration	Significance	Probability	Confidence	Reversibility	Cumulative impact
		Mitigation	Local	Low	Medium term	Neutral	Probable	Certain	Reversible	Neutral
2. Visual & sense of place	Erf 1354 Okahao Proper	No mitigation	Local	Medium	Medium term	Medium	Probable	Certain	Reversible	Medium (-ve)
		Mitigation	Local	Medium-Low	Medium term	Medium-Low	Probable	Certain	Reversible	Medium-Low (-ve)
	No go	No mitigation	Local	Neutral	Medium term	Neutral	Probable	Certain	Reversible	Neutral
		Mitigation	Local	Neutral	Medium term	Neutral	Probable	Certain	Reversible	Neutral
3. Noise	Erf 1354 Okahao Proper	No mitigation	Local	Medium-Low	Medium term	Medium-Low	Probable	Certain	Reversible	Medium-Low (-ve)
		Mitigation	Local	Low	Medium term	Low	Probable	Certain	Reversible	Low (-ve)
	No go	No mitigation	Local	Neutral	Medium term	Neutral	Probable	Certain	Reversible	Neutral
		Mitigation	Local	Neutral	Medium term	Neutral	Probable	Certain	Reversible	Neutral
4. Emissions	Erf 1354 Okahao Proper	No mitigation	Local	Medium-Low	Medium term	Low	Probable	Certain	Reversible	Medium-Low (-ve)
		Mitigation	Local	Low	Medium term	Very Low	Probable	Certain	Reversible	Low (-ve)
	No go	No mitigation	Local	Neutral	Medium term	Neutral	Probable	Certain	Reversible	Neutral
		Mitigation	Local	Neutral	Medium term	Neutral	Probable	Certain	Reversible	Neutral
5. Social impact		No mitigation	Local	Medium	Long term	Low (+)	Probable	Probable	Reversible	Medium (+)

Description of potential impact	Project alternative	No mitigation / mitigation	Extent	Magnitude	Duration	Significance	Probability	Confidence	Reversibility	Cumulative impact
	Erf 1354 Okahao Proper	Mitigation	Local	Medium	Long term	Low (+)	Probable	Probable	Reversible	Medium (+)
	No go	No mitigation	Local	Neutral	Long term	Neutral	Probable	Probable	Reversible	Neutral
		Mitigation	Local	Neutral	Long term	Neutral	Probable	Probable	Reversible	Neutral

Table 9: Proposed mitigation measures for the construction phase

CONSTRUCTION PHASE IMPACTS	
Impact	Mitigation Measures
Flora and Fauna	<ul style="list-style-type: none"> Adapt the proposed developments to the local environment – e.g. small adjustments to the site layout could avoid potential features such as water bodies and vegetation. Prevent the destruction of protected and endemic plant species. Prevent contractors from collecting wood, veld food, etc. during the construction phase. Do not clear cut the entire development site, but rather keep the few individual trees/shrubs not directly affecting the developments as part of the landscaping. The plants that are to be kept should be clearly marked with “danger tape” to prevent accidental removal. Regular inspection of the marking tool should be carried out. The very important plants should be “camped off” to prevent the unintended removal or damage to these trees.

CONSTRUCTION PHASE IMPACTS	
Impact	Mitigation Measures
	<ul style="list-style-type: none"> • Recommend the planting of local indigenous species of flora as part of the landscaping as these species would require less maintenance than exotic species. • Transplant removed plants where possible, or plant new plants in lieu of those that have been removed. • Prevent the introduction of potentially invasive alien ornamental plant species such as; <i>Lantana</i>, <i>Opuntia</i>, <i>Prosopis</i>, <i>Tecoma</i>, etc.; as part of the landscaping as these species could infest the area further over time.
Surface and Ground Water Impacts	<ul style="list-style-type: none"> • It is recommended that construction takes place outside of the rainy season in order to limit flooding on site and surface water pollution. • No dumping of waste products of any kind in or in close proximity to surface water bodies. • Heavy construction vehicles should be kept out of any surface water bodies and the movement of construction vehicles should be limited where possible to the existing roads and tracks. • Ensure that oil/ fuel spillages from construction vehicles and machinery are minimised and that where these occur, that they are appropriately dealt with. • Drip trays must be placed underneath construction vehicles when not in use to contain all oil that might be leaking from these vehicles. • Contaminated runoff from the construction sites should be prevented from entering the surface and ground water bodies. • All materials on the construction site should be properly stored. • Disposal of waste from the sites should be properly managed and taken to the designated landfill site. • Construction workers should be given ablution facilities at the construction sites that are located at least 30 m away from any surface water and regularly serviced. • Washing of personnel or any equipment should not be allowed on site. Should it be necessary to wash construction equipment these should be done at an area properly suited and prepared to receive and contain polluted waters.

CONSTRUCTION PHASE IMPACTS	
Impact	Mitigation Measures
Soil Erosion	<ul style="list-style-type: none"> • It is recommended that construction takes place outside of the rainy season in order to limit potential flooding and the runoff of loose soil causing further erosion. • Appropriate erosion control structures must be put in place where soil may be prone to erosion. • Checks must be carried out at regular intervals to identify areas where erosion is occurring. • Appropriate remedial actions are to be undertaken wherever erosion is evident.
Heritage	<ul style="list-style-type: none"> • The project management should be made aware of the provisions of the National Heritage Act regarding the prompt reporting of archaeological finds. • In the event of such finds, construction must stop, and the project management or contractors should notify the National Heritage Council of Namibia immediately.
Health, Safety and Security	<ul style="list-style-type: none"> • Construction personnel should not overnight at the site, except the security personnel. • Ensure that all construction personnel are properly trained depending on the nature of their work. • Provide for a first aid kit and a properly trained person to apply first aid when necessary. • A wellness program should be initiated to raise awareness on health issues, especially the impact of sexually transmitted diseases as described above. • Provide free condoms in the workplace and to local community throughout the construction period and promote their usage. • Facilitate access to Antiretroviral (ARV) medication. • Encourage HIV counselling and testing. • Encourage Voluntary Medical Male Circumcision (VMMC). • Provide awareness on the prevention of mother to child HIV Transmission. • Restrict unauthorised access to the site and implement access control measures. • Clearly demarcate the construction site boundaries along with signage of “no unauthorised access”. • Clearly demarcate dangerous areas and no-go areas on site.

CONSTRUCTION PHASE IMPACTS	
Impact	Mitigation Measures
	<ul style="list-style-type: none"> • Staff and visitors to the site must be fully aware of all health and safety measures and emergency procedures. • The contractor must comply with all applicable occupational health and safety requirements. • The workforce should be provided with all necessary Personal Protective Equipment where appropriate.
Traffic	<ul style="list-style-type: none"> • Limit and control the number of access points to the site. • Ensure that road junctions have good sightlines. • Construction vehicles' need to be in a road worthy condition and maintained throughout the construction phase. • Transport the materials in the least number of trips as possible. • Adhere to the speed limit. • Implement traffic control measures where necessary.
Noise	<ul style="list-style-type: none"> • No amplified music should be allowed on site. • Inform immediate neighbours of construction activities to commence and provide for continuous communication between the neighbours and contractor. • Limit construction times to acceptable daylight hours. • Install technology such as silencers on construction machinery. • Do not allow the use of horns as a general communication tool but use it only where necessary as a safety measure.
Dust and Emission	<ul style="list-style-type: none"> • It is recommended that dust suppressants such as Dustex be applied to all the construction clearing activities to ensure at least 50% control efficiency on all the unpaved roads and reduce water usage. • Construction vehicles to only use designated roads. • During high wind conditions the contractor must make the decision to cease works until the wind has calmed down.

CONSTRUCTION PHASE IMPACTS	
Impact	Mitigation Measures
	<ul style="list-style-type: none"> • Cover any stockpiles with plastic to minimise windblown dust. • Provide workers with dust masks.
Waste	<ul style="list-style-type: none"> • It is recommended that waste from the temporary toilets be disposed of at an approved Wastewater Treatment Works. • A sufficient number of waste bins should be placed around the site for the soft refuse. • A sufficient number of skip containers for the heavy waste and rubble should be provided for around the site. • Solid waste will be collected and disposed of at an appropriate local land fill or an alternative approved site, in consultation with the local authority.
Hazardous Substances	<ul style="list-style-type: none"> • Storage of the hazardous substances in a bunded area, with a volume of 120 % of the largest single storage container or 25 % of the total storage containers whichever is greater. • Refuel vehicles in designated areas that have a protective surface covering and utilise drip trays for stationary plant.

Table 10: Proposed mitigation measures for the operational phase

OPERATIONAL PHASE IMPACTS	
Impact	Mitigation Measures
Surface and Ground Water	<ul style="list-style-type: none"> • A no-go buffer area of at least 15 m should be allocated to any water bodies in the area. • No dumping of waste products of any kind in or in close proximity to any surface water bodies. • Contaminated runoff from the various operational activities should be prevented from entering any surface or ground water bodies. • Ensure that surface water accumulating on-site are channeled and captured through a proper storm water management system to be treated in an appropriate manner before disposal into the environment. • Disposal of waste from the various activities should be properly managed.
Visual and Sense of Place	<ul style="list-style-type: none"> • It is recommended that more 'green' technologies be implemented within the architectural designs and building materials of the development where possible in order to minimise the visual prominence of such a development within the more natural surrounding landscape. • Natural colours and building materials such as wood and stone should be incorporated as well as the use of indigenous vegetation in order to help beautify the development. • Visual pollutants can further be prevented through mitigations (i.e. keep existing trees, introduce tall indigenous trees; keep structures unpainted and minimising large advertising billboards).
Noise	<ul style="list-style-type: none"> • Do not allow commercial activities that generate excessive noise levels. • Continuous monitoring of noise levels should be conducted to make sure the noise levels does not exceed acceptable limits. • No activity having a potential noise impact should be allowed after 18:00 hours if possible.
Emissions	<ul style="list-style-type: none"> • Consider tarring of the internal road network. • Manage activities that generate emissions.
Social Impacts	No specific mitigation measures are required, only that the local community be consulted in terms of possible job creation opportunities and must be given first priority if unspecialised job vacancies are available.

8 CONCLUSION

The purpose of this Chapter is to briefly summarise and conclude the DESR and describe the way forward.

8.1 CONSTRUCTION PHASE IMPACTS

With reference to **Table 8**, none of the negative construction phase impacts were deemed to have a high significance impact on the environment. The construction impacts were assessed to a **Medium to Low (negative)** significance, without mitigation measures. With the implementation of the recommended mitigation measures in Chapter 7 as well as in the EMP, the significance of the construction phase impacts is likely to be reduced to a **Low (negative)**.

8.2 OPERATIONAL PHASE

With reference to **Table 8**, none of the negative operational phase impacts were deemed to have a high significance impact on the environment. The construction impacts were assessed to a **Medium to Low (negative)** significance, without mitigation measures. With the implementation of the recommended mitigation measures in Chapter 7 as well as in the EMP, the significance of the construction phase impacts is likely to be reduced to a **Low (negative)**.

8.3 LEVEL OF CONFIDENCE IN ASSESSMENT

With reference to the information available at the project planning cycle, the confidence in the environmental assessment undertaken is regarded as being acceptable for the decision-making, specifically in terms of the environmental impacts and risks. The Environmental Assessment Practitioner believes that the information contained within this DESR is adequate to allow MET: DEA to be able to determine the environmental acceptability of the proposed project.

It is acknowledged that the project details will evolve during the detailed design and construction phases. However, these are unlikely to change the overall environmental acceptability of the proposed project and any significant deviation from what was assessed in this DESR should be subject to further assessment. If this was to occur, an amendment to the Environmental Authorisation may be required in which case the prescribed process would be followed.

8.4 MITIGATION MEASURES

With the implementation of the recommended mitigation measures in Chapter 7 as well as in the EMP, the significance of the construction and operational phase impacts is likely to be reduced to a **Low (negative)**. **It is further extremely important to include an Environmental Control Officer (ECO)**

on site during the construction phase of the proposed project to ensure that all the mitigation measures discussed in this report and the EMP are enforced.

It is noted that where appropriate, these mitigation measures and any others identified by MET: DEA could be enforced as Conditions of Approval in the Environmental Authorisation, should MET: DEA issue a positive Environmental Authorisation.

8.5 OPINION WITH RESPECT TO THE ENVIRONMENTAL AUTHORISATION

Regulation 15(j) of the EMA, requires *that the EAP include an opinion as to whether the listed activity must be authorised and if the opinion is that it must be authorised, any condition that must be made in respect of that authorisation.*

It is recommended that this project be authorised because should the development not proceed there will continue to exist an encroachment of buildings on Erf 1354. This would result in a discrepancy between the cadastral layout of the town and the situation on the ground. If Erf 1354 is not formally subdivided and permanently closed the buildings may continue to be developed on the public open space as there will be no formal boundary.

The “no go” alternative was thus deemed to have a **High (negative)** impact, as all the benefits resulting from the development would not be realised.

The significance of negative impacts can be reduced with effective and appropriate mitigation provided in this report and the EMP. If authorised, the implementation of an EMP should be included as a condition of approval.

8.6 WAY FORWARD

The FESR is herewith submitted to MET: DEA for consideration and decision making. If MET: DEA approves or requests additional information / studies all registered I&APs and stakeholders will be kept informed of progress throughout the assessment process.

9 REFERENCES

Mendelsohn, J., Jarvis, A., Roberts, C. & Roberston, T. 2002. Atlas of Namibia.

Ministry of Agriculture Water and Rural Development. 2011. Groundwater in Namibia an explanation to the Hydrogeological Map.

Namibia Statistics Agency. 2013. Namibia 2011 Population & Housing Census - Main Report. 214. [Online], Available: http://www.nsa.org.na/files/downloads/Namibia_2011_Population_and_Housing_Census_Main_Report.pdf.

Namibia Statistics Agency. 2014. Omusati 2011 Census Regional Profile.