

APPENDICES

Appendix A: Public Consultation Documents

1. Background Information Document
2. Newspaper Adverts
3. Site Notice
4. Meeting Attendance Register
5. Meeting Presentation
6. Questionnaires

PROPOSED EXPLORATION ACTIVITIES ON EPL 8148, 8326 & 8056 IN OTJIWARONGO DISTRICT, OTJOZONDJUPA REGION, NAMIBIA

PROPONENT: OLUPALE INVESTMENTS

ENVIRONMENTAL IMPACT ASSESSMENT-MARCH 2023

INTRODUCTION

Olupale Investments intends to develop a mine in Otjiwarongo district as the EPLs mineral deposit stretches along the Damara belt known to be rich in Gold, hence the need to conduct an Environmental Assessment on the area covered by EPL 8148, 8326 & 8056 respectively. The intended proposed mineral exploration activities on the same EPLs are aimed at unearthing the minerals deposit to enhance the Namibian economy and improve the likelihoods of our people. The group of minerals are: Dimension stone, Base & Rare metals, Industrial minerals and precious metals

In this respect Junior Baiano Industrial Consultants (JBIC) cc have been appointed to carry out an Environmental Assessment study to obtain an environmental clearance certificate as per the requirements of the Ministry of Environment, Forestry and Tourism in terms of infrastructure development.

The study will incorporate biophysical, ecological and socio-economic baseline investigations relating to the proposed project.

In terms of the Namibian environmental Impact Assessment Regulations of 2012, an Environmental Clearance Certificate is to be obtained before the project can proceed.

This is because under the Government Notice 29 of 2008, Section:

3. Mining and Quarrying Activities

3.1 The construction of facilities for any process or activities which requires a license, right or other form of authorization, and the renewal of a license, right or other form of authorization, in terms of the Minerals (Prospecting and Mining Act), 1992.

3.2 Other forms of mining or extraction of any natural resources

AIMS & OBJECTIVES OF THIS EIA PROCESS

The aims of this EIA:

- To comply with Namibia's Environmental Assessment Policy, Environmental Management Act (No. 7 of 2007) with its 2012 EIA Regulations and;
- Consult all interested and affected parties such as local residents, town council and regional council to ensure that their inputs are taken into account;
- To assess the significance of issues and concerns raised;
- Review the legal and policy framework and its relevance to this project;
- Describe general and socio-economic environment of the project to determine impacts and suitability to the project site.
- Identify and assess impacts related to the continued operations.
- Compile an Assessment Report and Management Plan (EMP) which includes recommendations and methods to minimize the identified negative environmental impacts of the proposed project.
- To identify existing environmental conditions and associated environmental sensitivities within and adjacent to the project area that may potentially be affected, i.e. Environmental sensitivity and monitoring procedures.

THE PUBLIC PARTICIPATION PROCESS

The Public Participation Process (PPP) is an integral part of the EIA process whereby it allows the public to obtain information about the proposed project, to view documentation, to provide input and voice any concerns concerning the project. The Public Participation Processes that will be undertaken will include consultation with the local authority, line ministries, government extension offices, owners of neighboring properties and other I&AP's living around the proposed area. During the meeting participants will be availed an opportunity to comment, ask questions and raise any concerns be it environmental or social regarding the proposed project. Comments will be recorded and considered in the Environmental Assessment report that will be submitted to the Ministry of Environment for review

PROJECT DESCRIPTION

The proponent intends to establish a Gold mine in either Otjiwarongo and provide employment to the local community and increase the availability of the multipurpose Gold by product and subsequently improve the economy of Namibia.

The proposed exploration activities will have minimal impacts on the natural resources, i.e. water, fauna and flora.

The operations will ensure compliance to land clearance requirements through obtaining a land clearance permit with MEFT.

PROJECT LOCATION

Figure1: Site Locality table

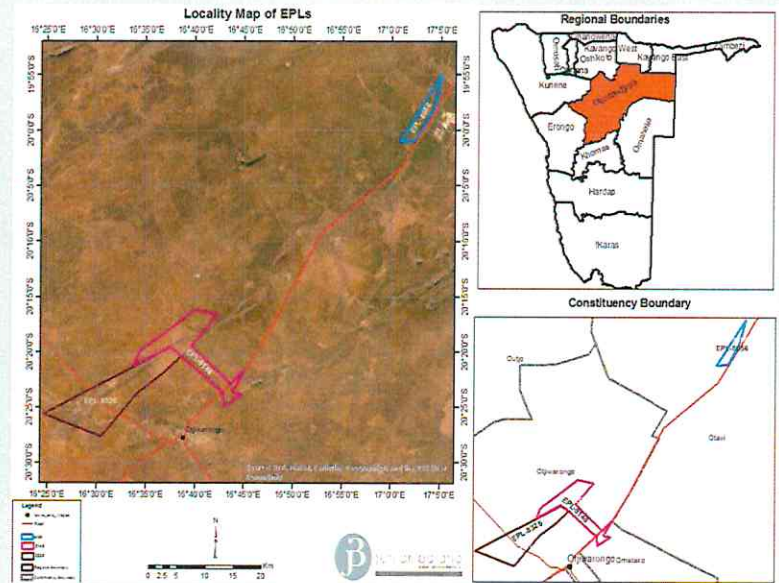

ANTICIPATED PROJECT IMPACTS

Potential Impacts	Assessment to be Undertaken
Negative Impacts	
Land use Change (Aesthetic value)	baseline assessment
Impacts on fauna and Flora	JBIC EIA Team If there is need for specialist Assessment, the consultation process will Inform.
Impacts on surface and groundwater resources	JBIC EIA Team baseline assessment
Health and Safety hazards	JBIC EIA Team baseline assessment
Cumulative impacts of the project Operation	JBIC EIA Team baseline assessment
Positive Impacts	
Revenue generation	JBIC EIA Team baseline assessment
Mine development	JBIC EIA Team baseline assessment
Employment creation	JBIC EIA Team baseline assessment

HOW TO PARTICIPATE?

This Public Consultation process forms an important component of the Environmental Assessment process. It is defined in the EIA Regulations (2012), as a “process in which potential interested and affected parties are given an opportunity to comment on, or raise issues relevant to, specific matters” (S1).

You can participate through the following:

- Responding to the newspaper adverts for public meeting, availability of scoping report and decision made by MET.
- **A door to door consultative engagement with the nearby farms will be held on Friday, 17th of March 2023, and public meeting will be held at a Community Hall in Orwetoveni, Otjiwarongo on the 24th of March 2023, 14h00**

OUR CONTACT DETAILS.....

You can send all your comments and enquiries to the following:

Mr. Nghiyolwa, Fredrich
Tel: +264 (0) 81 147 2029
Email: JuniorB200581@gmail.com



PUBLIC NOTICE

Please take note that KAMAU TOWN PLANNING AND DEVELOPMENT SPECIALIST, in terms of the Urban and Regional Planning Act, 2018 (Act 5 of 2018) intends on applying to the Urban and Regional Planning Board on behalf of the Kavango East Regional Council for the:

- SUBDIVISION OF FARM NDIYONA TOWN AND TOWNLANDS NO.1377 INTO PORTIONS 2, 3, 4, 5 AND THE REMAINDER
- LAYOUT APPROVAL AND TOWNSHIP ESTABLISHMENT OF "NDIYONA EXTENSION 1" ON PORTION 2 OF THE FARM NDIYONA TOWN AND TOWNLANDS NO. 1377
- LAYOUT APPROVAL AND TOWNSHIP ESTABLISHMENT OF "NDIYONA EXTENSION 2" ON PORTION 3 OF THE FARM NDIYONA TOWN AND TOWNLANDS NO. 1377
- LAYOUT APPROVAL AND TOWNSHIP ESTABLISHMENT OF "NDIYONA EXTENSION 3" ON PORTION 4 OF THE FARM NDIYONA TOWN AND TOWNLANDS NO. 1377

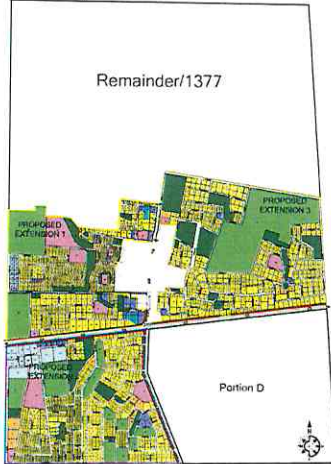

Please further take note that -

(a) the plans of the 3 extensions lies open for inspection at the Kavango East Regional Council, Ndiyona Settlement Office, Urban and Regional Planning Board and the Kamau Town Planning and Development Specialist offices.

(b) any person having objections to the proposed layouts concerned or who wants to comment, may in writing lodge such objections and comments, together with the grounds at the Urban and Regional Planning Board, the respective client and Kamau Town Planning and Development Specialist within 14 days of the last publication of this notice, i.e. no later than **14 April 2023**.

FOR MORE INFORMATION AND QUERIES, KINDLY CONTACT:



URBAN AND REGIONAL PLANNING BOARD



HIGHER INSTITUTE OF TECHNOLOGY

VACANCIES

SENIOR LECTURERS

1. BUSINESS DEPARTMENT

- Office Administration
- Business Management
- Human Resource Management
- Information Technology
- Accounting and Finance Management
- Travel Tourism and Hospitality Management
- Secretarial and Administrative Studies

2. ENGINEERING DEPARTMENT

- Electrical and Electronic Engineering
- Electrical Installation
- Telecommunication System

MINIMUM REQUIREMENTS:

- MBA in the relevant field
- Teaching Qualification- Level 6 or above
- 5+ Years Experience

Previously disadvantage background are encourage to apply

Email your cv plus supporting documents to:
hm@riverhigherinstitute.edu.na

All applications to be received before 30 March 2023.

NOTICE OF ENVIRONMENTAL ASSESSMENT AND PUBLIC PARTICIPATION PROCESS

Junior Balano Industrial Consultants cc hereby gives notice to all potentially interested and affected parties (IAPs) that an application will be made to Environmental Commissioner in terms of the Environmental Management Act (No 7 of 2007) and the Environmental Impact Assessment Regulations (GN 30 of 6 February 2012) for the following activity:

PROJECT DESCRIPTION:
Proposed Mineral Exploration Activities on Exclusive Prospecting Licenses (EPL) No: 8148, 8326 and 8554

PROJECT LOCATION:
The sites are located along the Damara belt in Oijwaranga district, Oijwarangupa region, Namibia

PROponent: Okupole Investments cc

IAPs are invited to register with the consultant and give their comments and concerns in writing. Please take note of the following:

PUBLIC MEETING
Date: Friday, 24 March 2023
Venue: Community Hall in Orwetoven, Oijwaranga
Time: 14h00

To register or request for documents please submit your name, contact information and interest in the project, in writing to:

Mr. Nghiyelwa, Fredrich
Tel: +264 (0) 81 147 2029
Email: juniorb200581@gmail.com

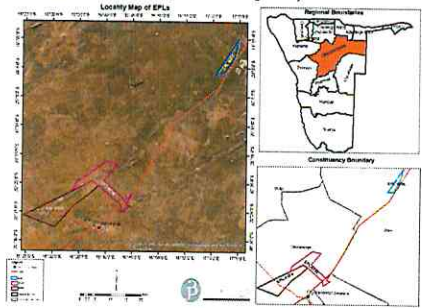

ONDANGWA CAR HIRE

Your self-drive dream starts right here

GET GOING IN ONE OF OUR RENTAL CARS



OND

Ondangwa
+26481 165 40312
Ondangwa Airport lodge

NDU

Rundu
+264 85 148 0856
Hotel Rundu

WDH

Windhoek
+26485 148 0858
Mobile office

Info@ondangwa-carhire.com

www.ondangwa-carhire.com



BU BUTCHEY

Affordable Quality Meat

TASTE OUR NEW PRODUCTS

Chevon / Goat Bites



Chevon Chilli Bites



Chevon Droewors

Chevon is lower in fat and cholesterol than any of the commonly eaten meats. It is 50% to 60% lower in fat than beef and has similar levels of protein. **Eat Chevon... Live Healthy!**

Contact Us

+264 81 606 7686
bufarming

We are located at:

→ Dorado Valley Shopping Complex
→ c/o Ara & Dr. Kuaima Riruako Street

Designed: Resolution Graphics - 081 619 8130

SERVICE PARTS

AVAILABLE FOR

- LAND CRUISER
- TOYOTA 2.4 CD6 & 2.8 GD6
- TOYOTA 2.7 & 2.0 VVTI
- TOYOTA D-4D 2.5 AND 3.0
- TOYOTA HILUX 4.0V6
- NEW TOYOTA COROLA
- TOYOTA COROLA QUEST
- TOYOTA QUANTUM
- TANGI BOTSWANA
- KIA RIO, KIA PICANTO
- KAI OPTIMA,
- HYUNDAI ACCENT
- HYUNDAI ELENTRA
- HYUNDAI SONATA
- HYUNDAI I10, I20, I30
- HYUNDAI GETZ

CONTACT US **081 664 2188**
085 111 1555

NOTICE OF ENVIRONMENTAL ASSESSMENT AND PUBLIC PARTICIPATION PROCESS

Junior Balano Industrial Consultants cc hereby gives notice to all potentially Interested and Affected Parties (I&APs) that an application will be made to Environmental Commissioner in terms of the Environmental Management Act (No 7 of 2007) and the Environmental Impact Assessment Regulations (GN 30 of 6 February 2012) for the following activity:

PROJECT DESCRIPTION:
Proposed Mineral Exploration Activities on Exclusive Prospecting License/s (EPL) No: 8148, 8324 and 8054.

PROJECT LOCATION:
The sites are located along the Damara belt in Ojjevarongo district, Otjozondjupa region, Namibia.

PROponent: Okupale Investments cc

I&APs are invited to register with the consultant and give their comments and concerns in writing. Please take note of the following:

PUBLIC MEETING
Date: Friday, 24 March 2023
Venue: Community Hall in Orwetoven, Ojjevarongo
Time: 14h00

To register or request for documents please submit your name, contact information and interest in the project, in writing to:
Mr. Nghyolwa, Fredrich
Tel: +264 (0) 81 147 2029
Email: juniorb200581@gmail.com

Advertise

Your Business Here

CONFIDENTE *lifting the lid*

NOTICE FOR ENVIRONMENTAL IMPACT ASSESSMENT

Healthy Earth Environmental Consultants CC (HEEC) hereby gives notice to all potentially Interested and Affected Parties (I&APs) that an application will be made to the Environmental Commissioner in terms of the Environmental Management Act (No 7 of 2007) and Environmental Impact Assessment Regulations (GN 30 of 6 February 2012) for the following:

PROJECT NAME:
Environmental Impact Assessment (EIA) for the establishment of mining activities for Base and Rare metals and industrial minerals on mining claim 71718 at Uis covering a total area of 17.8072 Hectares in the Erongo Region, Namibia.

PROJECTS LOCATION:
The mining claim 71718 is situated at Uis, in the Erongo Region.

PROJECT DESCRIPTION:
The project involves conducting an Environmental Impact Assessments (EIAs) for the establishment of exploration activities for Base and Rare metals and Industrial minerals on mining claim 71718 at Uis in the Erongo Region.

PROJECT INVOLVEMENT:
Proponent: Mr. Daryl Sergio Gonleb
Environmental Assessment Practitioner (EAP): Healthy Earth Environmental Consultants CC (HEEC)

REGISTRATION OF I&APs AND SUBMISSION OF COMMENTS: In line with Namibia's Environmental Management Act (No. 7 of 2007) and EIA regulations (GN 30 of 6 February 2012), all I&APs are hereby invited to register and submit their comments, concerns or questions in writing via: Email: ash@hec.com.na on or before Monday 3rd April 2023. Communication with stakeholders & I&APs is preferred via email.
Venue: Uis Community Hall
Date: Saturday 1 April 2023
Time: 11:00hours

ONDANGWA CAR HIRE

Your self-drive dream starts right here

GET GOING IN ONE OF OUR RENTAL CARS

OND	NDU	WDH
Ondangwa +26481 165 40312 Ondangwa Airport lodge	Rundu +264 85 148 0856 Hotel Rundu	Windhoek +26485 148 0856 Mobile office

Info@ondangwa-carhire.com

www.ondangwa-carhire.com

GOT A HOT NEWS TIP

Contact Us

Tel: (061) 246 136
Email: editor@confidentenamibia.com
PO Box 5033, Aussspanplatz, Windhoek
www.confidente.com.na

CONFIDENTE *lifting the lid*

SERVICE PARTS

AVAILABLE FOR

- LAND CRUISER
- TOYOTA 2.4 GD6 & 2.8 GD6
- TOYOTA 2.7 & 2.0 VVTI
- TOYOTA D4D 2.5 AND 3.0
- TOYOTA HILUX 4.0V6
- NEW TOYOTA COROLA
- TOYOTA COROLA QUEST
- TOYOTA QUANTUM
- TANGI BOTSWANA
- KIA RIO, KIA PICANTO
- KAI OPTIMA,
- HYUNDAI ACCENT
- HYUNDAI ELENTRA
- HYUNDAI SONATA
- HYUNDAI I10, I20, I30
- HYUNDAI GETZ

CONTACT US **081 664 2188**
085 111 1555

NOTICE FOR ENVIRONMENTAL IMPACT ASSESSMENT

Healthy Earth Environmental Consultants CC (HEEC) hereby gives notice to all potentially Interested and Affected Parties (I&APs) that an application will be made to the Environmental Commissioner in terms of the Environmental Management Act (No 7 of 2007) and Environmental Impact Assessment Regulations (GN 30 of 6 February 2012) for the following:

PROJECT NAME:
Environmental Impact Assessment (EIA) for the establishment of mining activities for Base and Rare metals and industrial minerals on mining claim 71718 at Uis covering a total area of 17.8072 Hectares in the Erongo Region, Namibia.

PROJECTS LOCATION:
The mining claim 71718 is situated at Uis, in the Erongo Region.

PROJECT DESCRIPTION:
The project involves conducting an Environmental Impact Assessments (EIAs) for the establishment of exploration activities for Base and Rare metals and Industrial minerals on mining claim 71718 at Uis in the Erongo Region.

PROJECT INVOLVEMENT:
Proponent: Mr. Darryl Sergio Gonleb
Environmental Assessment Practitioner (EAP): Healthy Earth Environmental Consultants CC (HEEC)

REGISTRATION OF I&APs AND SUBMISSION OF COMMENTS: In line with Namibia's Environmental Management Act (No. 7 of 2007) and EIA regulations (GN 30 of 6 February 2012), all I&APs are hereby invited to register and submit their comments, concerns or questions in writing via: Email: askheec@gmail.com on or before Monday 3rd April 2023. Communication with stakeholders & I&APs is preferred via email.
Venue: Uis Community Hall
Date: Saturday 1 April 2023
Time: 11:00hours

ONDANGWA CAR HIRE

Your self-drive dream starts right here

GET GOING IN ONE OF OUR RENTAL CARS

OND Ondangwa +26481 185 40312 Ondangwa Airport lodge	NDU Rundu +264 85 148 0856 Hotel Rundu	WDH Windhoek +26485 148 0858 Mobile office
--	--	--

Info@ondangwa-carhire.com
www.ondangwa-carhire.com

NOTICE OF ENVIRONMENTAL ASSESSMENT AND PUBLIC PARTICIPATION PROCESS

Junior Baliano Industrial Consultants cc hereby gives notice to all potentially Interested and Affected Parties (I&APs) that an application will be made to Environmental Commissioner in terms of the Environmental Management Act (No 7 of 2007) and the Environmental Impact Assessment Regulations (GN 30 of 6 February 2012) for the following activity:

PROJECT DESCRIPTION:
Proposed Mineral Exploration Activities on Exclusive Prospecting Licenses (EPL) No: 8148, 8326 and 8056

PROJECT LOCATION:
The sites are located along the Damara belt in Ojjiwarongo district, Ojjiwarongwa region, Namibia.

PROPOSER: Okupale Investments CC

I&APs are invited to register with the consultant and give their comments and concerns in writing. Please take note of the following:

PUBLIC MEETING
Date: Friday, 24 March 2023
Venue: Community Hall in Orwetoven, Ojjiwarongo
Time: 14h00

To register or request for documents please submit your name, contact information and interest in the project, in writing to:
Mr. Nghiyawa, Fredrich
Tel: +264 (0) 81 147 2029
Email: junlab200581@gmail.com

Advertise

Your Business Here

CONFIDENTE *lifting the lid*

GOT A HOT NEWS TIP

Contact Us
Tel: (061) 246 136
Email: editor@confidentenamibia.com
PO Box 5033, Ausspammplatz, Windhoek
www.confidente.com.na

CONFIDENTE *lifting the lid*

Govt/Taxpayers In The Dark On The Performance Of Many SOEs

Govt/Taxpayers In The Dark On The Performance Of Many SOEs



■ Nghinomenwa-vali Erastus

Many public enterprises (PEs) are failing to prepare and submit annual reports to the Ministry of Finance and Public Enterprises and portfolio ministries as per prescribed time frames.

In 2021, 33 PEs did not submit their annual reports, while the figure in 2022 stood at 40, according to the Ministry of Finance and Public Enterprise.

Namibia has 21 commercial public enterprises, 38 non-commercial and 11 financial institutions and extra-budgetary funds.

According to the ministry, in 2021, 12 out of 21 commercial public enterprises submitted annual reports whilst only seven out of 21

CONTINUED ON PG.5

NOTICE OF ENVIRONMENTAL ASSESSMENT AND PUBLIC PARTICIPATION PROCESS

Junior Baiano Industrial Consultants cc hereby gives notice to all potentially interested and Affected Parties (I&APs) that an application will be made to Environmental Commissioner in terms of the Environmental Management Act (No 7 of 2007) and the Environmental Impact Assessment Regulations (GN 30 of 6 February 2012) for the following activity:

PROJECT DESCRIPTION:
Proposed Mineral Exploration Activities on and 8056

PROJECT LOCATION:
The sites are located along the Damara belt in

PROPONENT: Olupale Investments cc

IAPs are invited to register with the consultant and take note of the following:

PUBLIC MEETING
Date: Friday, 24 March 2023
Venue: Community Hall in Orwetoveni,
Time: 14h00

To register or request for documents please submit project, in writing to:

Mr. Nghiyolwa, Fredrich
Tel: +264 (0) 81 147 2029
Email: juniorb200581@gmail.com

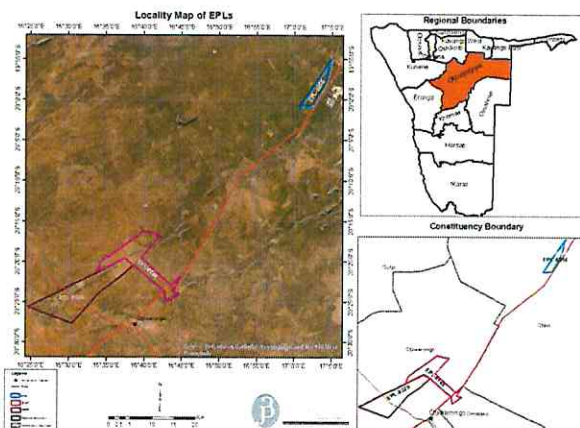

Exclusive Prospecting License/s (EPL) No: 8148, 8326

Otjiwarongo district, Otjozondjupa region, Namibia

give their comments and concerns in writing. Please

Otjiwarongo

your name, contact information and interest in the



NOTICE OF ENVIRONMENTAL ASSESSMENT AND PUBLIC PARTICIPATION PROCESS

Junior Balano Industrial Consultants cc hereby gives notice to all potentially interested and Affected Parties (I&APs) that an application will be made to Environmental Commissioner in terms of the Environmental Management Act (No 7 of 2007) and the Environmental Impact Assessment Regulations (GN 30 of 6 February 2012) for the following activity:

PROJECT DESCRIPTION:
Installation and operation of Solar Grid Integrated system at Neudamm Unam Campus, the installation of a 600 kWp Solar plant including a single axis tracker system will be constructed on a 9620ml area.

PROJECT LOCATION:
The site is located on Neudamm Unam Campus, Farm Number 63, Windhoek - Hosea Kutako Airport Road

PROPOSITOR: Inceptus Energy (PTY) Ltd

IAPs are invited to register with the consultant and give their comments and concerns in writing.

To register or request for documents please submit your name, contact information and interest in the project, in writing to:

Mr Nghiyolwa, Fredrich
Tel: +264 (0) 81 147 2029
Email: juniorb200581@gmail.com

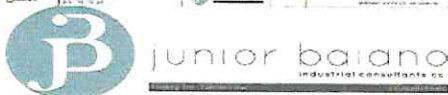
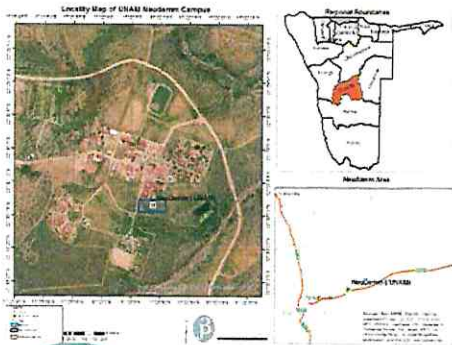

NOTICE OF ENVIRONMENTAL ASSESSMENT AND PUBLIC PARTICIPATION PROCESS

Junior Balano Industrial Consultants cc hereby gives notice to all potentially interested and Affected Parties (I&APs) that an application will be made to Environmental Commissioner in terms of the Environmental Management Act (No 7 of 2007) and the Environmental Impact Assessment Regulations (GN 30 of 6 February 2012) for the following activity:

PROJECT DESCRIPTION:
Installation and operation of Solar Grid Integrated system at Ogongo Unam Campus, the installation of a 600 kWp Solar plant including a single axis tracker system will be constructed on a 4600ml area.

PROJECT LOCATION:
The site is located at Ogongo Unam Campus in Omusati region, Corner of C46 and D3648 road, it is along C46 highway and roughly 50km from Oshanaati.

PROPOSITOR: Inceptus Energy (PTY) Ltd

IAPs are invited to register with the consultant and give their comments and concerns in writing.

To register or request for documents please submit your name, contact information and interest in the project, in writing to:

Mr Nghiyolwa, Fredrich
Tel: +264 (0) 81 147 2029
Email: juniorb200581@gmail.com

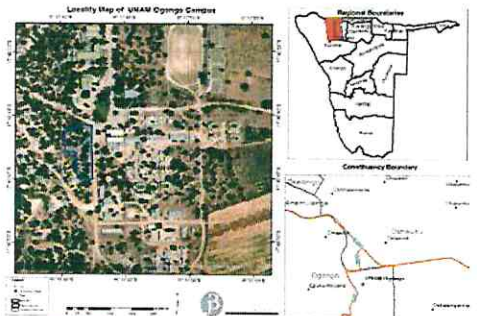

NOTICE OF ENVIRONMENTAL ASSESSMENT AND PUBLIC PARTICIPATION PROCESS

Junior Balano Industrial Consultants cc hereby gives notice to all potentially interested and Affected Parties (I&APs) that an application will be made to Environmental Commissioner in terms of the Environmental Management Act (No 7 of 2007) and the Environmental Impact Assessment Regulations (GN 30 of 6 February 2012) for the following activity:

PROJECT DESCRIPTION:
Installation and operation of Solar Grid Integrated system at Rundu Unam Campus, the installation of a 130 kWp Solar plant including a ground mounted structure to be constructed on a 960ml area.

PROJECT LOCATION:
The site is located at Rundu Unam Campus, Maria Mwegere Street in Rundu, Kavango East region.

PROPOSITOR: Inceptus Energy (PTY) Ltd

IAPs are invited to register with the consultant and give their comments and concerns in writing.

To register or request for documents please submit your name, contact information and interest in the project, in writing to:

Mr Nghiyolwa, Fredrich
Tel: +264 (0) 81 147 2029
Email: juniorb200581@gmail.com

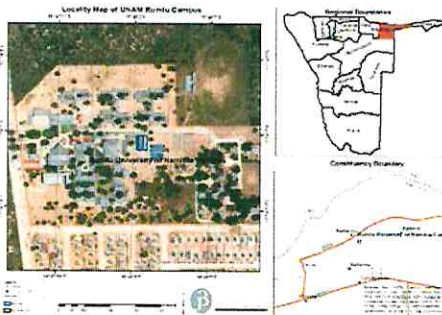

NOTICE OF ENVIRONMENTAL ASSESSMENT AND PUBLIC PARTICIPATION PROCESS

Junior Balano Industrial Consultants cc hereby gives notice to all potentially interested and Affected Parties (I&APs) that an application will be made to Environmental Commissioner in terms of the Environmental Management Act (No 7 of 2007) and the Environmental Impact Assessment Regulations (GN 30 of 6 February 2012) for the following activity:

PROJECT DESCRIPTION:
Installation and operation of Solar Grid Integrated system at Unam Windhoek Campus, the installation of a 313 kWp Solar plant including a carport structure will be constructed on a 2400ml area.

PROJECT LOCATION:
The site is located on Unam Main Campus in Windhoek.

PROPOSITOR: Inceptus Energy (PTY) Ltd

IAPs are invited to register with the consultant and give their comments and concerns in writing.

To register or request for documents please submit your name, contact information and interest in the project, in writing to:

Mr Nghiyolwa, Fredrich
Tel: +264 (0) 81 147 2029
Email: juniorb200581@gmail.com

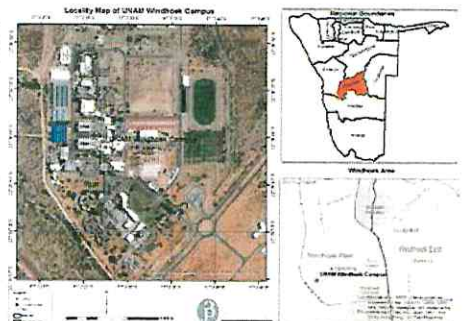

NOTICE OF ENVIRONMENTAL ASSESSMENT AND PUBLIC PARTICIPATION PROCESS

Junior Balano Industrial Consultants cc hereby gives notice to all potentially interested and Affected Parties (I&APs) that an application will be made to Environmental Commissioner in terms of the Environmental Management Act (No 7 of 2007) and the Environmental Impact Assessment Regulations (GN 30 of 6 February 2012) for the following activity:

PROJECT DESCRIPTION:
Proposed Mineral Exploration activities on EPL 8646

PROJECT LOCATION:
The project site stretches through Oljwaranga District up to Grootfontein district in Oljonzondjupa region. The site geology is part of the gold structural zone within the Damara belt that host multiple gold mines and deposits.

PROPOSITOR: Gateway Resources Trading cct

IAPs are invited to register with the consultant and give their comments and concerns in writing. Please take note of the following:

PUBLIC MEETING
Date: Friday, 10th of March 2023
Venue: Community Hall In Orwetoven
Time: 14h00

To register or request for documents please submit your name, contact information and interest in the project, in writing to:

Mr Nghiyolwa, Fredrich
Tel: +264 (0) 81 147 2029
Email: juniorb200581@gmail.com

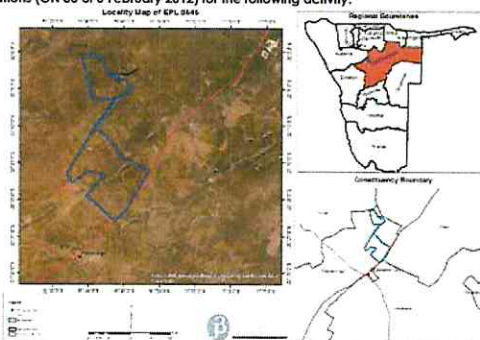

PUBLIC NOTICE
ENVIRONMENTAL IMPACT ASSESSMENT: EXPLORATION ACTIVITIES ON EPL 8148, 8326 & 8056
OTJIWARONGO DISTRICT IN OTJOZONDJUPA REGION: NAMIBIA

Junior Baiano Industrial Consultants cc hereby give notice to all potentially Interested and Affected Parties (I&APs) that an application will be made to Environmental Commissioner in terms of the Environmental Management Act (No 7 of 2007) and the Environmental Impact Assessment Regulations (GN 30 of 6 February 2012) for the following activity:

PROJECT DESCRIPTION: The mineral exploration activities of Dimension stone, Base & Rare Metals, Industrial Minerals & Precious stones on EPL 8148, 8326 and 8056
PROJECT LOCATION: Otjiwarongo District, Otjozondjupa Region
PROPONENT: Olupale Investments cc

Public Meeting

Date: 24 March 2023

Time: 14h00

Venue: Orwetoveni Community Hall in Otjiwarongo

ENVIRONMENTAL CONSULTANT: Junior Baiano Industrial Consultants cc

REGISTRATION OF INTERESTED & AFFECTED PARTIES AND SUBMISSION OF COMMENTS:

In line with Namibia's Environmental Management Act (No. 7 of 2007) and EIA regulations (GN 30 of 6 February 2012), all I&APs are hereby invited to register and submit their comments, concerns or questions. All I&APs will be provided with a Background Information Document (BID) consisting of descriptive information about the development activity. Should you wish to register as an I&AP, kindly contact Junior Baiano Industrial Consultants on the contact details below:

Tel: +264 (0) 81 147 2029

Email: JuniorB200581@gmail.com

CLOSING DATE FOR COMMENTS: 3 April 2023

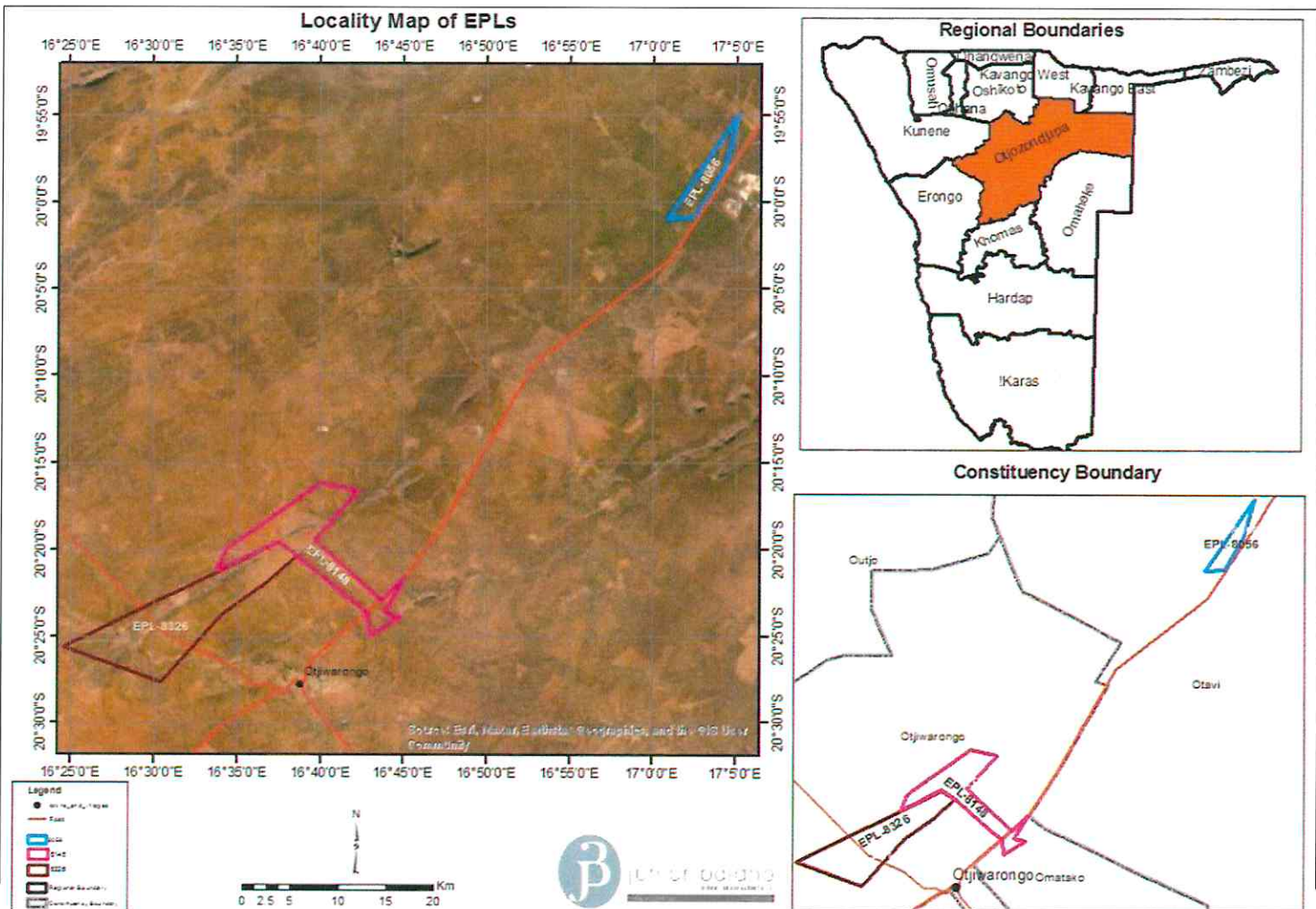



junior baiano
industrial consultants cc

Today for Tomorrow

CC/2017/445

Po box 23537
Windhoek
Tel: 061-219773
Cell: 0811472029
JuniorB200581@gmail.com

PUBLIC MEETING REGISTER

ENVIRONMENTAL IMPACT ASSESSMENT: PROPOSED EXPLORATION ACTIVITIES ON EPL 8148, 8326 & 8056

OTJIWARONGO DISTRICT

OTJOZONDJUPA REGION, NAMIBIA

Venue: Orwetoveni Community Hall

Time: 14h00

Date: 24-03-23

NAME	Organisation/ Location	PHONE NUMBER	SIGNATURE
F. Nghiyolwa	JBIC	0811472029	
K. Kazembua	Orwetoveni	0816234792	
M. Mubanga	Orwetoveni	0814908016	
Elizabeth Hofen	Duplicate - Proponent	0812252201 0812083980	



junior baiano
industrial consultants cc

Today for Tomorrow

CC 2017/146

Po box 23537

Winchoek

Tel: 061-219773

Cell: 0811472029

JuniorB200581@gmail.com

NAME	Organisation/ Location	PHONE NUMBER	SIGNATURE
Claudia Hansang	olypak - Proponent	0817488853	
Frieda Howaes	Tsarax-aibes	0812004943	
Gotlieb Gotlieb	Business	081264258870	
A. Haengombe	ORNEWENSI	0812245151	
Jeb Tijandj	ORNEWENSI	0813131516	
Abelio Anip	TSARMESS	0817454587	



junior baiano
industrial consultants cc

Today for tomorrow

CC/2017/45

Po box 23537

Windhoek

Tel: 061-219773

Cell: 081-1472029

JuniorB200581@gmail.com

NAME	Organisation/ Location	PHONE NUMBER	SIGNATURE
FELIX SIKERE TE	OMBILI	0814783932	
Fesangest Oxurub	Namrights Associates	0813383246	
Chris	OTswarango		
	NAMRIGHTS 1751	0857681072	
	OTswarango		
	Carlifan 117		
Costs + laimondi	NAMRIGHTS	0818069072	
	OTjinarongo		
Fanuel HIPE TWA	OTjinarongo	0812765280	Affirmed!
mboiminci kelgire	OTjinarongo	0817624690	



junior baiano
industrial consultants cc

Today for Tomorrow

CC-2017/46

Po box 23537
Windhoek
Tel: 061-219773
Cell: 0811472029
JuniorB200581@gmail.com

NAME	Organisation/ Location	PHONE NUMBER	SIGNATURE
Joseph SHIGOLEKA	Ombili	0810427626	J-4
George Haileka	Ombili	0813199549	SHIGOLEKA
OTTO Mchombu	Ombili	0816502335	
Manuel Simão KALEY	Ombili	0813962453	
Yuri Sebastião	Ombili	0816984468 081698	
Joseph Antonius	Ombili		
Katie Mande	Dwetoneni	0813446593	

Registration and Comments Form

PROPOSED EXPLORATION ACTIVITIES ON EPL 8148, 8326 & 8056 IN OTJIWARONGO DISTRICT, OTJOZONDJUPA REGION, NAMIBIA

KINDLY COMPLETE THIS FORM IN DETAIL AND RETURN TO:

Junior Baiano Industrial Consultants cc
PO Box 23537
Windhoek
Tel: 0855222222
Cell: 0811472029
Email Address: JuniorB200581@gmail.com

Personal Details

Name & Surname FELIX SIKERETE
Postal Address N/A Email N/A
Town OTJIWARONGO

What is your main area of interest regarding the proposed development?

YES WE WANT WORK IN THE COMMUNITY
YOUTH ARE UNEMPLOYMENT

Do you have any points of concern or support regarding the proposed project? If "yes", please briefly list these in point format:

YES / NO

YES WE WANT THE GOVERNMENT
TO BRING DEVELOPMENT THROUGH COMMUNITY

Should this project go ahead? If no please specify reasons below:

YES / NO

YES BECAUSE WE WANT WORK
TO REDUCE POVERTY IN THE COMMUNITY

0814783932

Registration and Comments Form

PROPOSED EXPLORATION ACTIVITIES ON EPL 8148, 8326 & 8056 IN OTJIWARONGO DISTRICT, OTJOZONDJUPA REGION, NAMIBIA

KINDLY COMPLETE THIS FORM IN DETAIL AND RETURN TO:

Junior Baiano Industrial Consultants cc
PO Box 23537
Windhoek
Tel: 0855222222
Cell: 0811472029
Email Address: JuniorB200581@gmail.com

Personal Details

Name & Surname..... Gotlieb Gotlieb
Postal Address.....
Town.....
Email 0811472029

What is your main area of interest regarding the proposed development?

..... Job employees in Oj. Warongo

Do you have any points of concern or support regarding the proposed project? If "yes", please briefly list these in point format:

YES / NO

..... yes, when does this project start

Should this project go ahead? If no please specify reasons below:

YES / NO

..... yes, Because im not having job, hire
..... im very suturing, we need a k
..... series help job construction.

Registration and Comments Form

PROPOSED EXPLORATION ACTIVITIES ON EPL 8148, 8326 & 8056 IN OTJIWARONGO DISTRICT, OTJOZONDJUPA REGION, NAMIBIA

KINDLY COMPLETE THIS FORM IN DETAIL AND RETURN TO:

Junior Baiano Industrial Consultants cc
PO Box 23537
Windhoek
Tel: 0855222222
Cell: 081 1472029
Email Address: JuniorB200581@gmail.com

Personal Details

Name & Surname..... *Job Jijaundja*
Postal Address.....
Town..... *otjiwarongo*..... Email *jobuq.e.r@gmail.com*
0813131516

What is your main area of interest regarding the proposed development?
yes employees in otjiwarongo
.....
.....
.....

Do you have any points of concern or support regarding the proposed project? If "yes", please briefly list these in point format:

yes because when this project start
.....
.....
.....

YES / NO

Should this project go ahead? If no please specify reasons below:

yes because I need this job to hire
.....
.....
.....

YES / NO

Registration and Comments Form

PROPOSED EXPLORATION ACTIVITIES ON EPL 8148, 8326 & 8056 IN OTJIWARONGO DISTRICT, OTJOZONDJUPA REGION, NAMIBIA

KINDLY COMPLETE THIS FORM IN DETAIL AND RETURN TO:

Junior Baiano Industrial Consultants cc
PO Box 23537
Windhoek
Tel: 0855222222
Cell: 0811472029
Email Address: JuniorB200581@gmail.com

Personal Details

Name & Surname: A. Kaeneamba
Postal Address: P.O. Box 1141
Town: Otjiwarongo
Email: scwarzobananas@gmail.com

What is your main area of interest regarding the proposed development?

Job employment in Otjiwarongo Constituency

Do you have any points of concern or support regarding the proposed project? If "yes", please briefly list these in point format:

Yes. When does this Project starts

YES / NO

Should this project go ahead? If no please specify reasons below:

Yes.

YES / NO

Registration and Comments Form

PROPOSED EXPLORATION ACTIVITIES ON EPL 8148, 8326 & 8056 IN OTJIWARONGO DISTRICT, OTJOZONDJUPA REGION, NAMIBIA

KINDLY COMPLETE THIS FORM IN DETAIL AND RETURN TO:

Junior Baiano Industrial Consultants cc
PO Box 23537
Windhoek
Tel: 0855222222
Cell: 081 1472029
Email Address: JuniorB200581@gmail.com

Personal Details

Name & Surname: Frans Nghukufwa
Postal Address: P.O. Box 3 Otjiwarongo Email: 0812027331
Town: Otjiwarongo

What is your main area of interest regarding the proposed development?
Job cre Development

Do you have any points of concern or support regarding the proposed project? If "yes", please briefly list these in point format:

YES / NO

.....
.....
.....
.....

Should this project go ahead? If no please specify reasons below:

YES / NO

.....
.....
.....

Registration and Comments Form

PROPOSED EXPLORATION ACTIVITIES ON EPL 8148, 8326 & 8056 IN OTJIWARONGO DISTRICT, OTJOZONDJUPA REGION, NAMIBIA

KINDLY COMPLETE THIS FORM IN DETAIL AND RETURN TO:

Junior Baiano Industrial Consultants cc
PO Box 23537
Windhoek
Tel: 0855222222
Cell: 0811472029
Email Address: JuniorB200581@gmail.com

Personal Details

Name & Surname: Anthony Chris Afrikaans
Postal Address: Email: 085 7681072
Town: otjiwarongo, omurambika

What is your main area of interest regarding the proposed development?

for job creation
development in the town

Do you have any points of concern or support regarding the proposed project? If "yes", please briefly list these in point format:

YES / NO

no, Don't have any concern

Should this project go ahead? If no please specify reasons below:

YES / NO

yes, it should go ahead

Registration and Comments Form

PROPOSED EXPLORATION ACTIVITIES ON EPL 8148, 8326 & 8056 IN OTJIWARONGO DISTRICT, OTJOZONDJUPA REGION, NAMIBIA

KINDLY COMPLETE THIS FORM IN DETAIL AND RETURN TO:

Junior Baiano Industrial Consultants cc
PO Box 23537
Windhoek
Tel: 0855222222
Cell: 0811472029
Email Address: JuniorB200581@gmail.com

Personal Details

Name & Surname Frieda Howaes
Postal Address 1st P.O. Box 109 Email
Town Otjiwarongo

What is your main area of interest regarding the proposed development?

Community development
employment

Do you have any points of concern or support regarding the proposed project? If "yes", please briefly list these in point format:

YES / NO

Better education
improved standards

Should this project go ahead? If no please specify reasons below:

YES / NO

job opportunity for youth
improve living standards in the community

Registration and Comments Form

PROPOSED EXPLORATION ACTIVITIES ON EPL 8148, 8326 & 8056 IN OTJIWARONGO DISTRICT, OTJOZONDJUPA REGION, NAMIBIA

KINDLY COMPLETE THIS FORM IN DETAIL AND RETURN TO:

Junior Baiano Industrial Consultants cc
 PO Box 23537
 Windhoek
 Tel: 0855222222
 Cell: 0811472029
 Email Address: JuniorB200581@gmail.com

Personal Details

Name & Surname... Cesta Hamandi
 Postal Address... [redacted] Email... 0818067092
 Town... Otiwarong arumetweng

What is your main area of interest regarding the proposed development?

create employment
offer job opportunities
and to help us improve our life style

Do you have any points of concern or support regarding the proposed project? If "yes", please briefly list these in point format:

YES / NO

No

Should this project go ahead? If no please specify reasons below:

YES / NO

yes - to help us with our life and create
for us job opportunities and to g create work
envir to our lovely country

Registration and Comments Form

PROPOSED EXPLORATION ACTIVITIES ON EPL 8148, 8326 & 8056 IN OTJIWARONGO DISTRICT, OTJOZONDJUPA REGION, NAMIBIA

KINDLY COMPLETE THIS FORM IN DETAIL AND RETURN TO:

Junior Baiano Industrial Consultants cc
PO Box 23537
Windhoek
Tel: 0855222222
Cell: 081 1472029
Email Address: JuniorB200581@gmail.com

Personal Details

Name & Surname Terence Oxurub
Postal Address Orwetoweni 249 Email 0817282312
Town Otiwarongo

What is your main area of interest regarding the proposed development?

It is that this project will have effects on environment while being beneficial to unemployed as us.

Do you have any points of concern or support regarding the proposed project? If "yes", please briefly list these in point format:

I support this project as it is fundamentally youth empowering developing projects YES / NO

Should this project go ahead? If no please specify reasons below:

YES / NO

Registration and Comments Form

PROPOSED EXPLORATION ACTIVITIES ON EPL 8148, 8326 & 8056 IN OTJIWARONGO DISTRICT, OTJOZONDJUPA REGION, NAMIBIA

KINDLY COMPLETE THIS FORM IN DETAIL AND RETURN TO:

Junior Baiano Industrial Consultants cc
PO Box 23537
Windhoek
Tel: 0855222222
Cell: 0811472029
Email Address: JuniorB200581@gmail.com

Personal Details

Name & Surname... *Marcel Simão Kaley, Yuri Sebastião, Joseph Antonios*
Postal Address.....
Town..... *Otiwarongo* Email
081 396 2453, 0816984468

What is your main area of interest regarding the proposed development?

More Education
More Schools

Do you have any points of concern or support regarding the proposed project? If "yes", please briefly list these in point format:

YES / NO

Yes because on this project is where we are going to
get New Hospital New Shops
and Roads Buildings

Should this project go ahead? If no please specify reasons below:

YES / NO

Yes Should go ahead
because people they will have work they will get more money
and help the Country to develop.

**PUBLIC MEETING REGARDING THE ENVIRONMENTAL
ASSESSMENT FOR THE PROPOSED EXPLORATION
ACTIVITIES ON EPL 8148, 8326 & 8056 IN
OTJIWARONGO DISTRICT, OTJOZONDJUPA REGION**

24 MARCH 2023 @14h00

**Presented by Fredrich Nghiyolwa
Junior Baiano Industrial Consultants cc**



junior baiano
industrial consultants cc

Today for Tomorrow

CC/2017/448

Introduction & Purpose of this Meeting

- ❖ **OLUPALE INVESTMENTS CC** in a bid to develop Otjozondjupa Region of Namibia as well as to offer new opportunities in Otjiwarongo District. Olupale has taken on a venture to unearth mineral deposits on EPL 8148, 8326 & 8056 respectively
- ❖ This has been identified as a possible project with potential to improve the livelihoods of the local community and improve the economy of Namibia at large
- ❖ Expected Minerals – Dimension stones, Base and Rare metals, Industrial minerals and precious metals
- ❖ **Olupale Investments cc** has thus appointed **Junior Baiano Industrial Consultants (JBIC)** to undertake the **Environmental Assessment (EA)** in order to obtain an **Environmental Clearance Certificate (ECC)** for the proposed developments.
- ❖ The competent authority is the Ministry of Mines and Energy whilst the Reviewing Authority is the Ministry of Environment and Tourism: Department of Environmental Affairs (MET: DEA).²

PROJECT RATIONAL

- ❖ To conduct Environmental assessment for the area covered on EPL 8148, 8326 & 8056 respectively
- ❖ To conduct exploration activities on the aforementioned EPLs
- ❖ To unearth God given minerals with the aim of developing Namibia
- ❖ Enhance economic empowerment through mining
- ❖ Project is being undertaken in conjunction with the Government goals under the Harambee Prosperity Plan
- ❖ Create opportunities, improve livelihoods and create employment

Reason for Environmental Assessment

- ❖ To satisfy the requirements of the Environmental Management Act (EMA) (No. 7, 2007) and the Environmental Impact Assessment (EIA) regulations (GN 30 of 6 February 2012). The following listed activities were triggered by the proposed project:
 - ▶ This is because under the Government Notice 29 of 2008, Section:
 - ▶ 3. Mining and Quarrying Activities
 - ▶ 3.1 The construction of facilities for any process or activities which requires a license, right or other form of authorization, and the renewal of a license, right or other form of authorization, in terms of the Minerals (Prospecting and Mining Act), 1992.
 - ▶ 3.2 Other forms of mining or extraction of any natural resources whether regulated by law or not.
 - ▶ 3.3 Resource extraction, manipulation, conservation and related activities.

Reason for Environmental Assessment cntd....

- ❖ Identify potential environmental impacts (social & biophysical) and to determine their likely significance
- ❖ Recommend mitigation measures to minimise negative impacts and to enhance positive impacts
- ❖ Allow for public involvement
- ❖ Conducting specialist assessments were necessary.
- ❖ Inform the Environmental Authority's decision-making (Ministry of Environment and Tourism: Department of Environmental Affairs and Development, MET:DEA)

Public Participation Process to date

- ❖ Placing EIA advertisements in two newspapers (Confidente and Windhoek Observer).
- ❖ Liaise with the local community leaders,
- ❖ Had a consultative engagement with nearby farm owners
- ❖ Placing notices around Otjiwarongo and nearby farms , on the project site and other main attractions in the area.
- ❖ Consultation with the relevant stakeholders
- ❖ Providing written notice and Background Information Document (BID) to potential I&APs and stakeholders.
- ❖ Requesting potential I&APs to recommend other potential I&APs to be included in database (chain referral process).

PROJECT CYCLE:

- Project Identification and design
- Environmental Impact Assessment
- Implementation
- Construction of the development

ANTICIPATED PROJECT IMPACTS

Potential Impacts	Assessment to be Undertaken
Negative Impacts	
Land use Change (Aesthetic value)	baseline assessment
Impacts on fauna and Flora	JBIC EIA Team Vertebrate fauna (wildlife) and flora (vegetation) specialist assessment If there is need for specialist Assessment, the consultation process will Inform.
Impacts on surface and groundwater resources	JBIC EIA Team baseline assessment
Health and Safety hazards	JBIC EIA Team baseline assessment
Cumulative impacts of the project Operation	JBIC EIA Team baseline assessment
Positive Impacts	
Revenue generation	JBIC EIA Team baseline assessment
Land rehabilitation	JBIC EIA Team baseline assessment
Employment creation	JBIC EIA Team baseline assessment

Conclusions

- ❖ Based on the project, the EAP is of the opinion that the proposed development be authorised as the benefits outweigh the negative impacts pending a thorough EIA process.
- ❖ The significance of negative impacts can be reduced with effective and appropriate mitigation provided in the Draft Report and the EMP.
- ❖ If authorised, the implementation of an EMP should be adhered to as a condition of contractual works.

Appendix B: Site Information

1. EPL ownership
2. Locality Map

Appendix C: Any other relevant documentation

Appendix D: Consultancy Team resumes



REPUBLIC OF NAMIBIA
MINISTRY OF MINES AND ENERGY

Exclusive Prospecting Licence
(Issued in terms of Section 70 of the Minerals (Prospecting and Mining) Act, 1992)

Exclusive Prospecting Licence No **8056** Office Reference No **14/2/4/1/8056**

Subject to the provisions of the Minerals (Prospecting and Mining) Act, 1992, this exclusive prospecting licence is hereby issued to

Full Name of Licence Holder **Olupale Investment CC**

Identity/Passport or Company Registration No **CC/2010/3465**

Address (natural person) or Registered Address (company)
**P. O. Box 40999, Ausspannplatz, Windhoek
Namibia**

Full Name of Accredited Agent (if applicable)
Address of Accredited Agent (if applicable)

for the period of **3 Years** from **17 November 2020** To **16 November 2023**
(date of issue) (date of expiry)

unless abandoned or cancelled on any prior date, or extended to such later date as may be endorsed on this licence in the event that this licence is renewed.

This exclusive prospecting licence is issued in respect of

Name of Mineral(s)/Group(s) of Minerals **Base and Rare Metals, Industrial Minerals and Precious Metals**

over a certain portion of land situate in Region(s) **Otjozondjupa**

Registration Division(s) **B** Magisterial District(s) **Grootfontein**

as more fully depicted in the attached diagram No **8056** signed by the Commissioner

and is further subject to the terms and conditions contained in the notice of the Minister's intention to grant the

licence dated **17 November 2020** and agreed to in writing by the applicant on **17 November 2020**

as appended hereto.

Signed at WINDHOEK this **26th** day of **Nov 2020**





REPUBLIC OF NAMIBIA

MINISTRY OF MINES AND ENERGY

Tel.: +264 61 284-8111
Fax: +264 61 238643 / 220386
E-mail: info@mme.gov.na
Website: www.mme.gov.na

1 Aviation Road
Private Bag 13297
WINDHOEK

Enquiries: Mrs. F. Flaviano

Reference No: 14/2/4/1/8326

The Directors
Olupale Investment CC
P. O. Box 40999
Windhoek
Ausspannplatz

NOTICE TO APPLICANT OF PREPAREDNESS TO GRANT APPLICATION FOR EXCLUSIVE PROSPECTING LICENCE No. 8326.

In terms of Section 48(4) of the Minerals (Prospecting and Mining) Act, No. 33 of 1992, notice is hereby given that the Minister is prepared to grant your new application, lodged on 20 August 2020, for an exclusive prospecting licence in respect of Dimension Stone, Base and Rare Metals, Industrial Minerals and Precious Metals Groups of Minerals over an area of land as shown in the attached diagrams, subject to the terms and conditions contained in the attached schedule, which terms and conditions supplement the terms, conditions and provisions of the said Act.

Your attention is drawn to the provisions of Section 48(5) of the said Act, which require that within one (1) month from the date of this notice, written acceptance of such terms and conditions must be received by the Commissioner, failing which the application will be deemed to have lapsed.

Kindly acknowledge your acceptance of such terms and conditions by-

- (a) completing the section at the bottom of this notice;
- (b) initialing each page of the schedule and the diagrams; and
- (c) returning such signed and initialed documents to the Commissioner.

Shiv 24.08.2021

MR. E. I. SHIVOLO
MINING COMMISSIONER

E.H.

**HIGH LEVEL GLANCE OF EXCLUSIVE
PROSPECTING LICENSES (EPL)
8326, 8148 & 8056**

Locality, geology and supporting infrastructure – EPL 8056, 8148 and EPL 8326

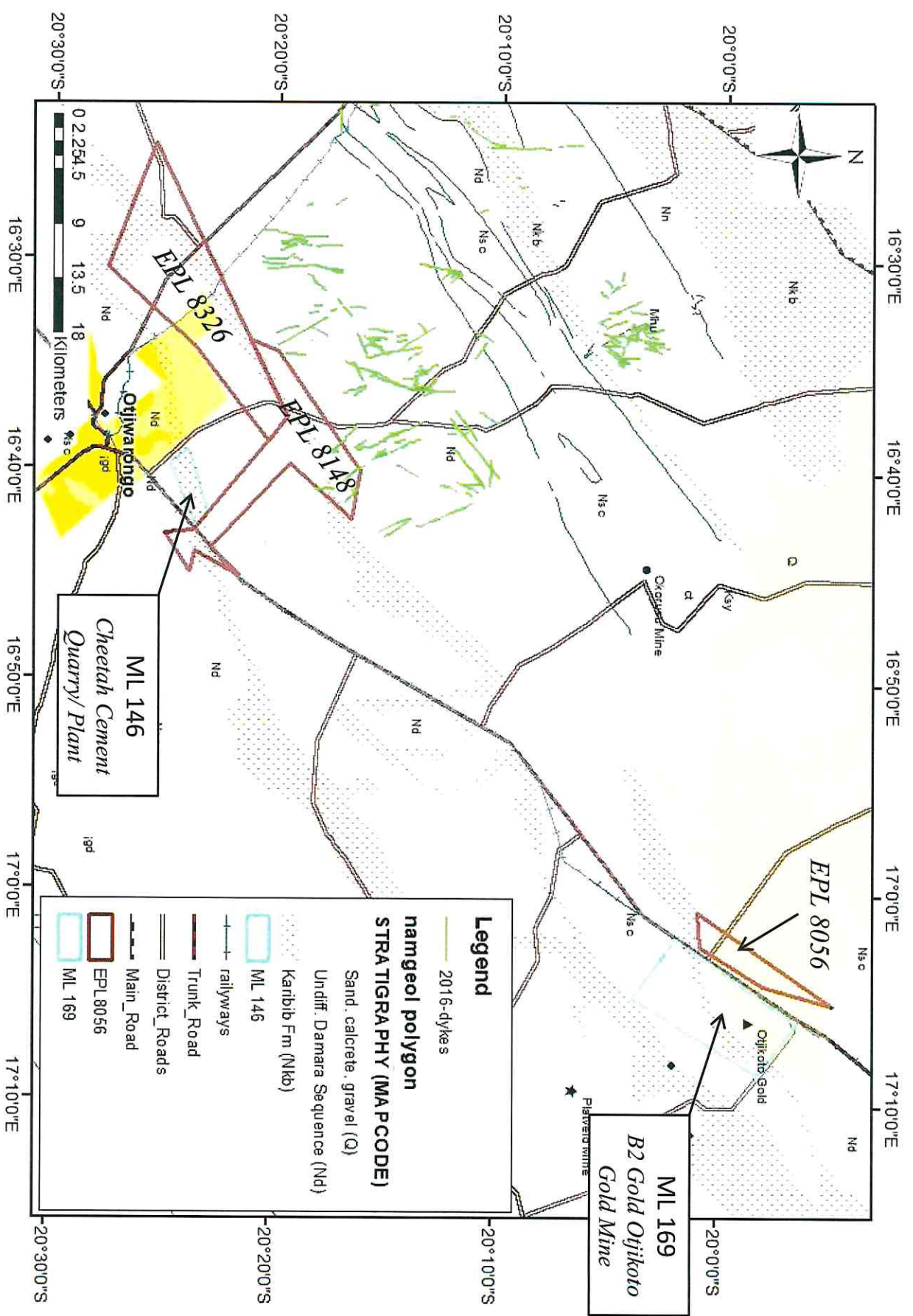

**HIGH LEVEL GLANCE OF EXCLUSIVE
PROSPECTING LICENSES (EPL)
8326, 8148 & 8056**

Locality, geology and supporting infrastructure – EPL 8056, 8148 and EPL 8326

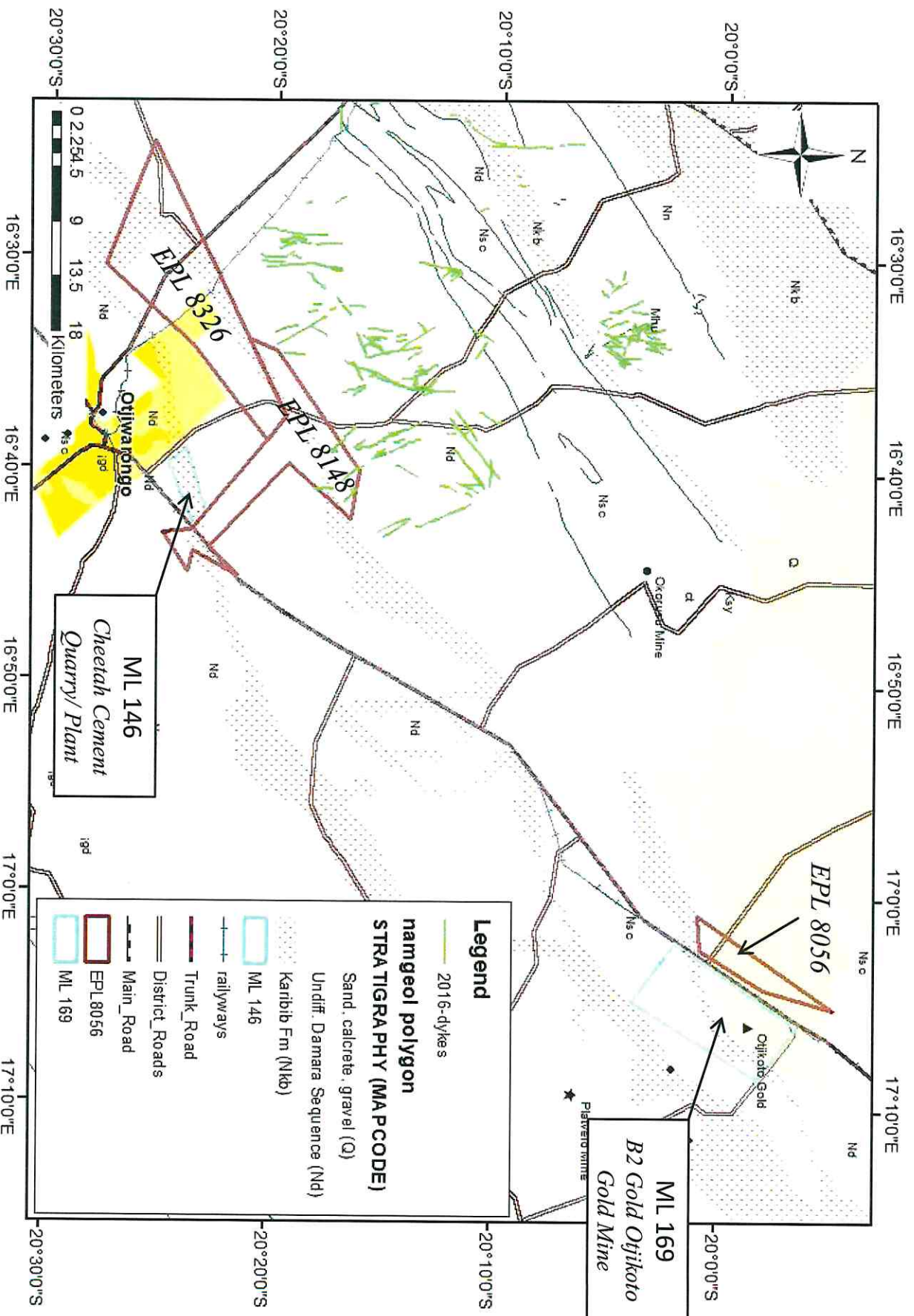

Locality, geology and supporting infrastructure – EPL 8148 and EPL 8326

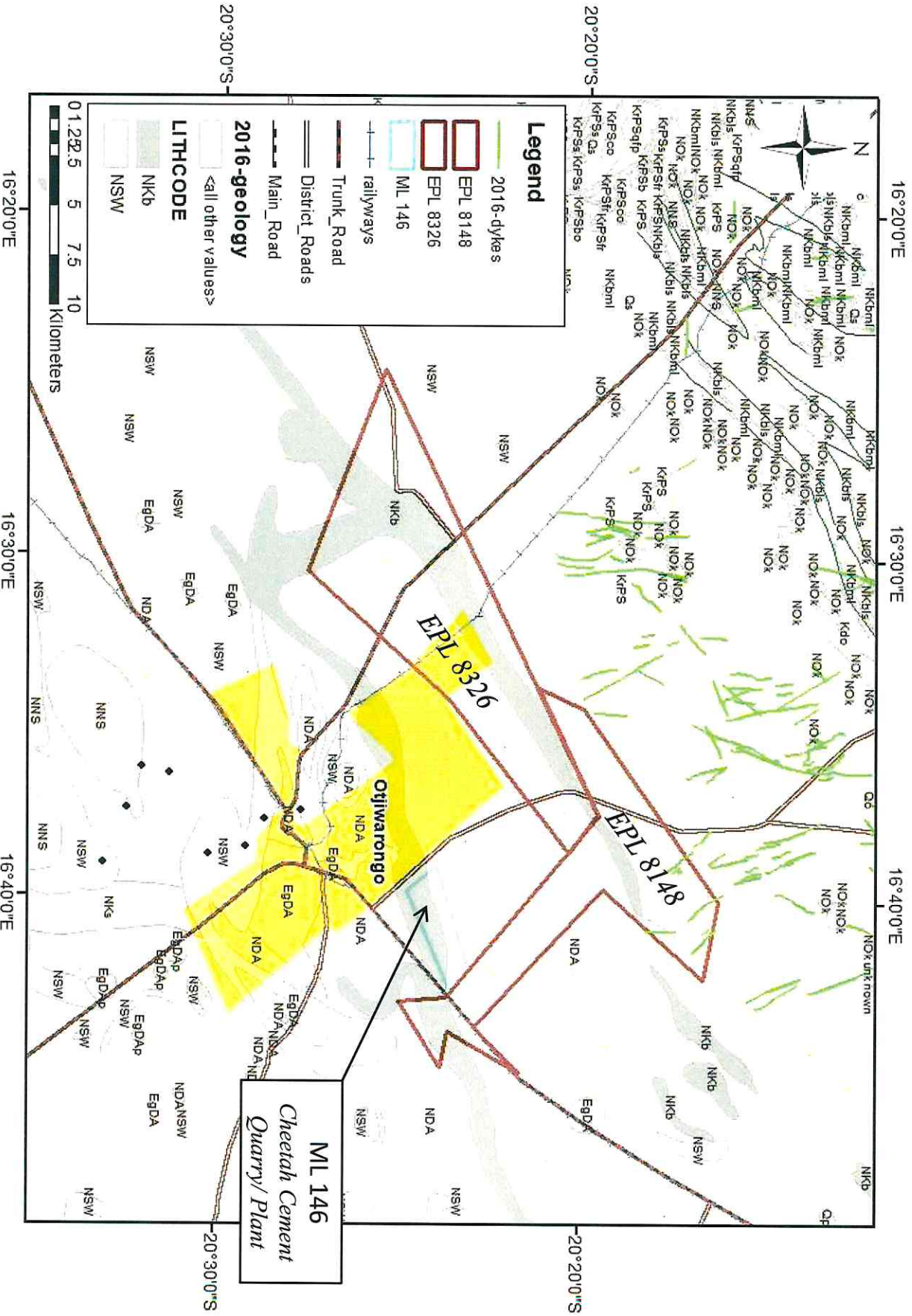

HIGH LEVEL GLANCE OF
EXCLUSIVE PROSPECTING
LICENSES (EPL)
8326, 8148 & 8056

Regional Geology overview of the 3 licenses



All three prospecting licenses are hosted in the North-east trending Damara Orogenic Belt which is host to the Otjikoto, Navachab and Twin Hills Gold Deposits. The EPLs are hosts to calc-silicates which are similar in origin and structural make up as the three known gold deposits listed above. The 2 EPLs closer to Otiwarongo are also proxima to an existing Cement factory, and are all strategically located in close proximity to key rail and road infrastructure such as the B. national highway which both connect to the Walvis Bay Bulk Terminal and Harbour.

EPL 8056

EPL 8056 is located directly to the west of EPL 2410 and Mining License (ML) 169 which host the B2 Gold Otjikoto Gold Mine. Geologically, either of these licenses are part of the Damara Orogenic Belt which is host to the Otjikoto, Navachab and Twin Hills Gold Deposits. This EPL and the Otjikoto Gold Mine are hosted in the same meta-sediments, and are separated only by the B1 national highway which is part of the Trans-Caprivi Corridor leading to the Walvis Bay Bulk Terminal and Harbour.

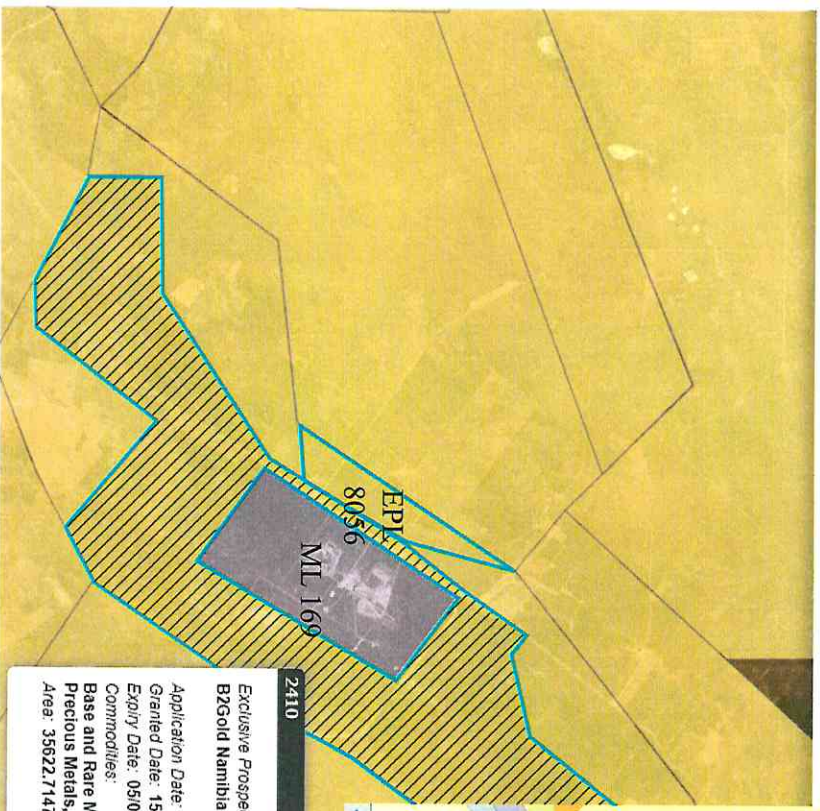

2410

Exclusive Prospecting Licence
B2Gold Namibia (Pty) Ltd

Active

Application Date: 15/06/2012
Granted Date: 15/09/1997
Expiry Date: 05/05/2023

Commodities:
Base and Rare Metals, Industrial Minerals,
Precious Metals, Precious Stones

Area: 35622,7147 Hectares

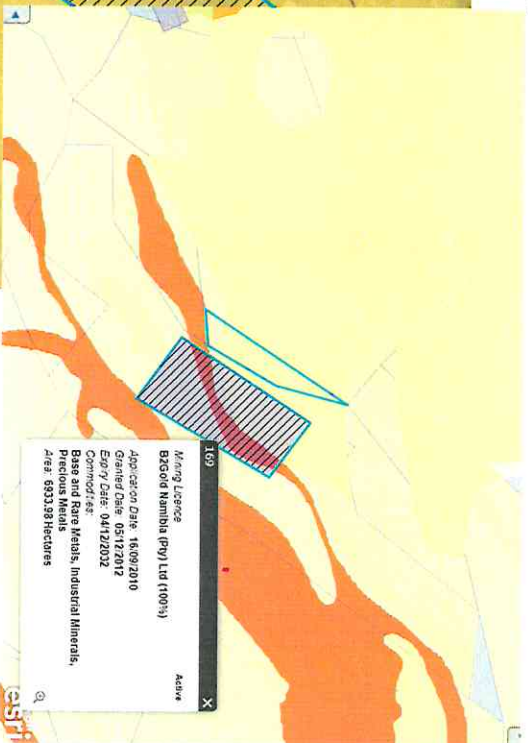

169

Mining Licence
B2Gold Namibia (Pty) Ltd (100%)

Active

Application Date: 16/09/2010
Granted Date: 05/12/2012
Expiry Date: 04/12/2032

Commodities:
Base and Rare Metals, Industrial Minerals,
Precious Metals

Area: 6033,98 Hectares

DESKTOP STUDY REPORT FOR EXCLUSIVE PROSPECTING LICENSE (EPL) No. 8056

GROOTFONTEIN DISTRICT CENTRAL NORTHERN NAMIBIA

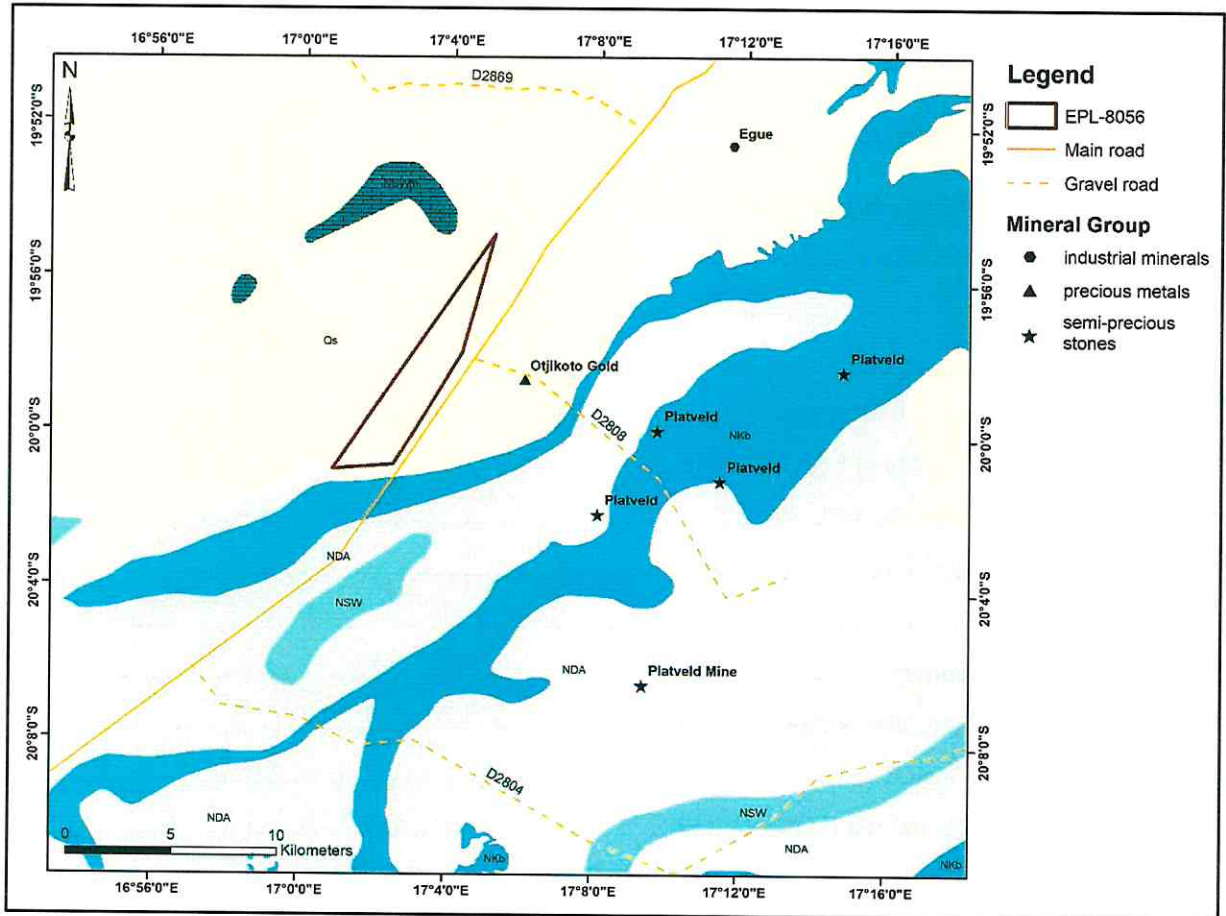

COPILED BY: JL CONSULTANTS



DATE: 03 SEPTEMBER 2021

LIST OF FIGURES

Figure 1:Location map for EPL 8056 showing roads, railway, power line infrastructure and nearby towns.	2
Figure 2: Farm map showing, farms covering EPL 8056.	4
Figure 3: Table showing the average monthly maximum and minimum temperatures and rainfall for Otjiwarongo (https://en.climate-data.org › Namibia ›).	5
Figure 4:Major tectonostratigraphic zones of the area (Map source, Geological Survey of Namibia). Notice EPL 8056 red polygon.	7
Figure 5: Stratigraphic column of the northern Damara Orogen lithologies (after Hoffmann et al., 2004), showing the position of the Otjikoto and Navachab gold mineralization.	11
Figure 6:Local geology map for EPL 8056. Notice the Otjokoto Gold Mine located east of EPL 8056.	12
Figure 7: Total Magnetic Intensity Map (data source Geological Survey of Namibia).....	15
Figure 8: First Vertical Derivative Map (data source Geological Survey of Namibia).....	16
Figure 9: Total Count Map (data source Geological Survey of Namibia).....	17
Figure 10: Potassium Radiometric Map (data source Geological Survey of Namibia).....	18
Figure 11:Thorium Radiometric Map (data source Geological Survey of Namibia).....	19
Figure 12: Uranium Radiometric Map (data source Geological Survey of Namibia).....	20

LIST OF TABLES

Table 1: Corner coordinates demarcating EPL 8056.	2
Table 2: Stratigraphic column of the Swakop Group (Miller.,2008).....	10
Table 3:Summary of mineral occurrences/ deposits/ mines surrounding EPL 8056 and their respective geographic locations.	14

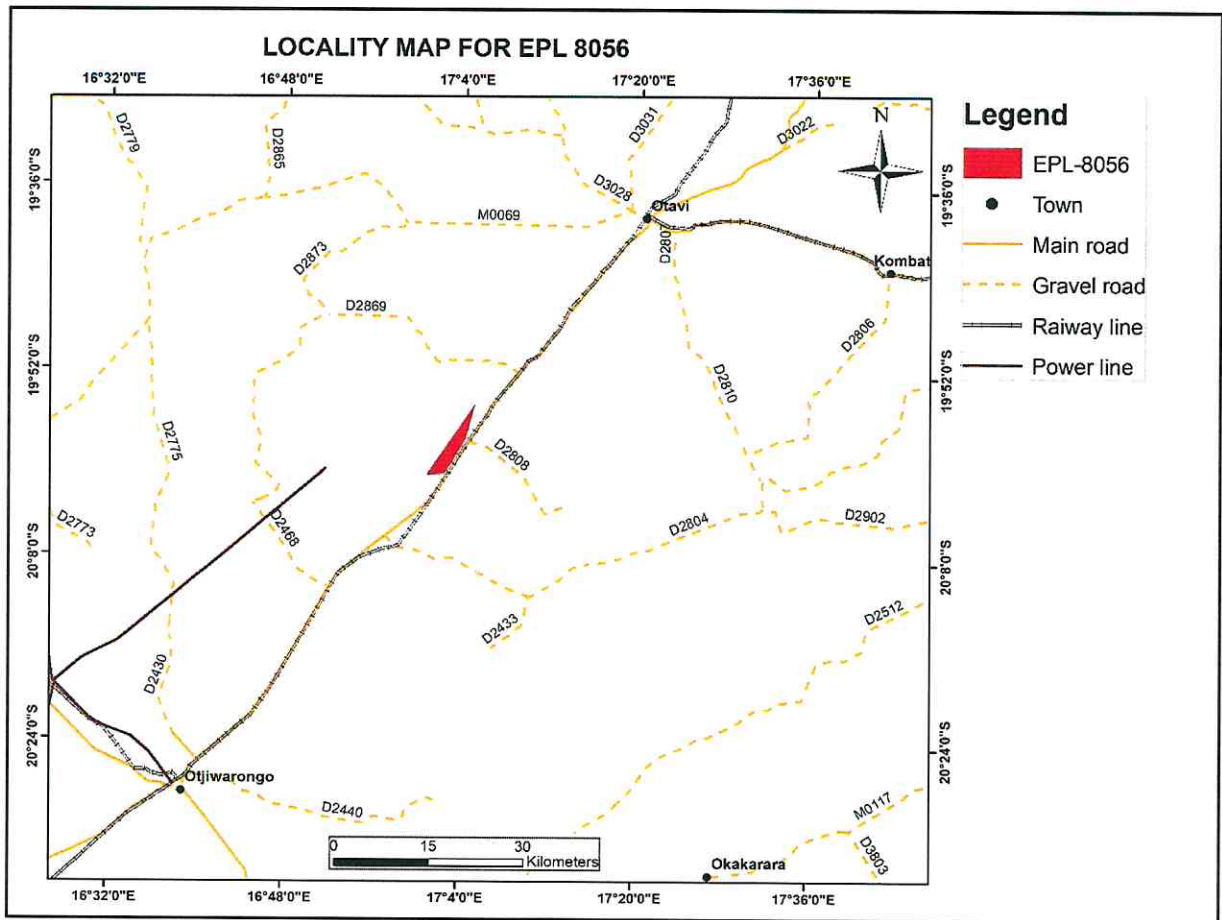

Figure 1: Location map for EPL 8056 showing roads, railway, power line infrastructure and nearby towns.

Table 1: Corner coordinates demarcating EPL 8056.

Corner	Latitude	Longitude
1	20° 00' 49.05" S	17° 02' 27.16" E
2	20° 00' 57.36" S	17° 00' 48.43" E
3	19° 54' 50.70" S	17° 05' 08.62" E
4	19° 56' 54.77" S	17° 04' 34.56" E
5	19° 57' 55.52" S	17° 04' 17.13" S
6	19° 59' 31.01" S	17° 03' 18.00" S

1.2. Exploration rights to EPL No. 8056

Olupale Investment Cc, a company registered under Namibian laws hold mineral rights to EPL No. 8056. The EPL is granted for base and rare metals, industrial minerals and precious

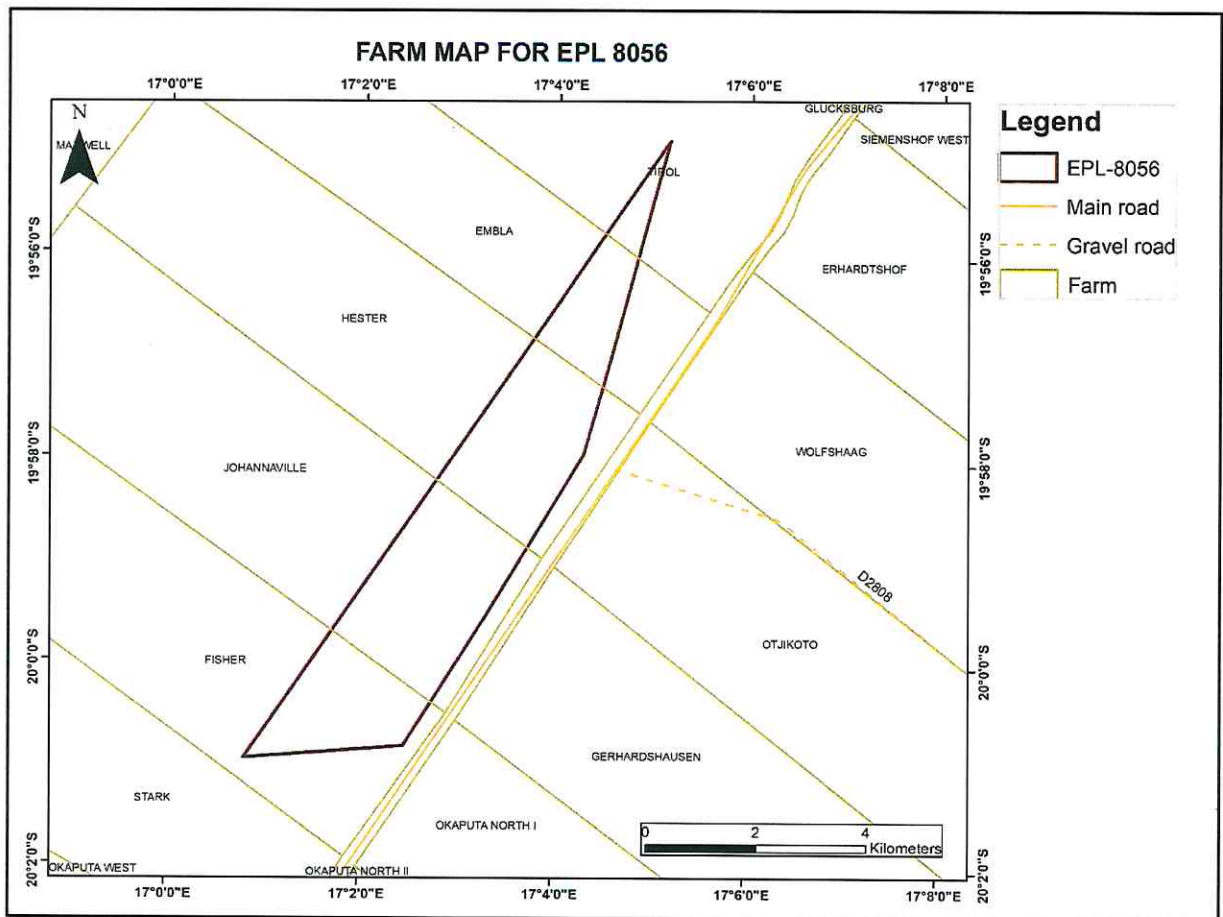

Figure 2: Farm map showing, farms covering EPL 8056.

1.4. Climatic condition

The general climate of the region in which the property is located is considered semi-arid. The climate does not seasonally restrict field activities hence; field operations could be carried out throughout the year. Most of the rain falls between December and March, June to August are considered dry rainfall months (Figure 4). Maximum temperatures range between 23.4 °C to 32°C per month with a maximum in October (Figure 4).

Zone and the northern Central Zone (Figure 3). In the Northern Zone, the siliciclastics of the basal Nosib Group are overlain by carbonates, schists and minor coarse clastic rocks of the Swakop Group. Two glacial horizons, i.e. the Chuos and Ghaub diamictites, subdivide the Swakop and Otavi Groups into subgroups (Table 1), providing distinct lithological and geochronological markers. The highest stratigraphic unit of the Damara Super-group is formed by the siliciclastic Mulden Group, which represents a molasses facies restricted to the northern part of the orogen. After the deposition of Damara sediments, a variety of granitic bodies were emplaced during or after the deformational and metamorphic events throughout the Orogen. According to Corner (2000), the lower units which include diamictites, psammitic rocks and volcanics (Nosib Group and lower Swakop Group) may be strongly magnetic whereas the pelitic and carbonate sequences of the Swakop Group tend to be magnetically quiet.

2.2. Local geology surrounding EPL 8056.

The EPL 8056 is located west of the active Otjikoto Gold Mine. The project area is entirely covered by Quaternary sediments, consisting of sand gravel and calcrete (Figure 6). However, in the area surrounding the EPL, the Swakop Group rocks of the Damara Super group are exposed together with largely undifferentiated units of the Damara Sequence. These units have a general NE-SW trend direction (Figure 6). The Swakop Group has a total thickness of 15 km in the Northern Zone and overlies the siliciclastic Nosib Group which forms the base of the Damara Supergroup. Rocks of the Nosib group are exposed southwest of EPL 8056 (Figure 5).

The Swakop Group in this area is subdivided into the Ugab, Usakos and Navachab Subgroups by the two interbedded glacial horizons (i.e. Chuos and Ghaub Formations, Table 2, Figure 5) which represent important distinct lithological and geochronological markers within the schists and marbles of the upper Damara Supergroup (e.g. Martin, 1965; SACS, 1980; Miller, 1983; Henry et al., 1986). Of the three subgroups, only the Navachab Subgroup, represented here by the Karibib Formation and the Usakos Subgroup (Okonguarri Formation) are exposed around EPL 8056. The Chuos Formation is characterised by iron rich horizons, boulders of various sizes, generally rich in quartzitic matrix and forms excellent magnetic highs on aeromagnetic maps. Furthermore, a magnetite ironstone reported on Farms Rheinau 51 and Otjikango 50 is presumed to form part of the Chuos Formation (Miller, 2008).

The Okonguarri Formation represents a succession of carbonate and siliciclastic turbidites between the Chuos and Ghaub Formation in the Northern Zone (Table 2). The Formation is correlated with the Arandis Formation of the Central zone and its type area is the Okonguarri Antiform SW of Outjo and here the unit reaches a thickness of over 4600 m (Guj, 1974). In the Okonguarri Antiform, the formation comprises of an interbedded succession of siliciclastic, calcareous and dolomitic turbidites. In the area surrounding EPL 8056, the Okonguarri Formation outcrops south-west of EPL 8056, over the farm Dornwald and consists of schist, subgreywacke and impure quartzite that are locally interbedded with arenaceous limestone and marble layers. The quartzites are locally brecciated and massive whereas the pelitic rocks are well-bedded and commonly display sedimentary features such as graded bedding, cross-bedding and slumping. Rocks range from fine-grained brownish-grey to black pelitic quartzites and subgreywackes to medium- to coarse-grained quartz-albite-biotite schist with garnet and amphibole porphyroblasts grown during regional metamorphism. Carbonate interbeds consists of massive to bedded arenaceous medium- to

silicates and diamictites. Gold mineralization at the Otjikoto Gold Mine is hosted within the Okonguari Formation of the Swakop Group. The Okonguari Formation is observed outcropping west of EPL 8056 (Figure 5) with a general NE-SW trending direction and possible extensions of this unit into the EPL are possible because the license area is entirely covered by Quaternary sediments.

Table 2: Stratigraphic column of the Swakop Group (Miller.,2008)

CKZ		NZ		nCZ			sCZ			SZ			Age Ma						
Sg	Fm	Sg	Fm	Sg	Fm	Mb	Sg	Fm	Mb	Sg	Fm	Mb							
Syntectonic succession													± 542						
Pre-tectonic succession																			
Navachab (old Khomas)	Kuiseb	Navachab (old Khomas)	Kuiseb	Navachab (old Khomas)	Kuiseb	Navachab (old Khomas)	Karibib	Karibib	Tinkas	Onguati	Quelle Kud-uleck	Kuisieb	Kuisieb	Tinkas, Klein Kuppe					
	Gomatum		Karibib		Arises River														
					Otjongeama														
	Diamictite?		Ghaub		Ghaub not yet identified		Ghaub		Daheim, Omuzema, Lievental						635.5 ± 1.2				
									Kachab										
Needs remapping	Usakos	Usakos	Okonguari	Usakos	Arandis	Usakos	Arandis	Arandis	Arandis	Oberwasser	Okawayo	Spec Bona	Karub						
		Chuos		Chuos not yet identified		Chuos													
		Ugab		Orusewa				Ugab	Rossing								746 ± 2		
			Okotjize																

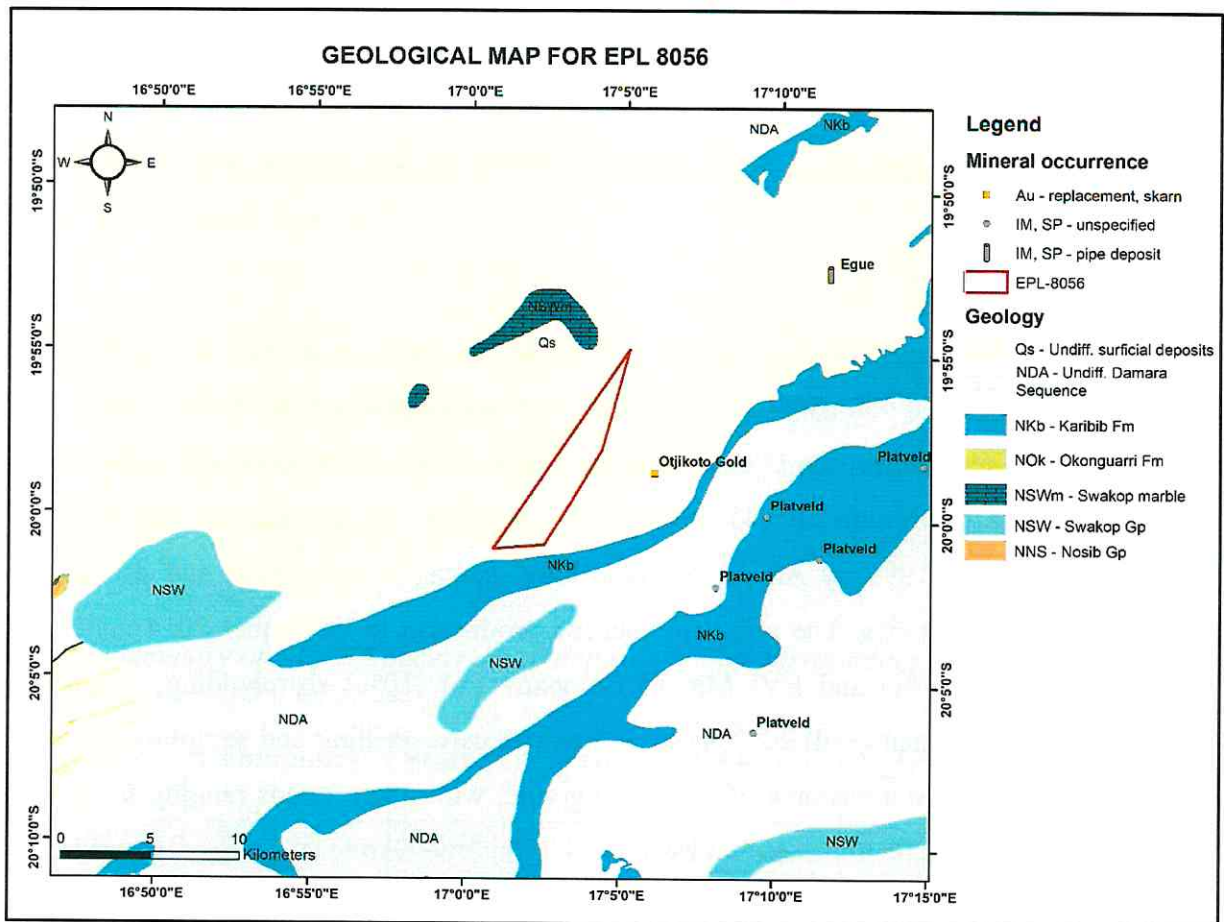

Figure 6: Local geology map for EPL 8056. Notice the Otjokoto Gold Mine located east of EPL 8056.

3. MINERAL ECONOMICS

3.1. Mineral Potential within the vicinity

- Gold: Hosted by veins within the Okonguarri Formation (Swakop Group) of the Damara Super-group.
- Copper – Silver: Occur in quartzites of the Chuos Formation, dolomites of the Tsumeb Subgroup and arenites of the Mulden Group.
- Copper: Occurs within the Hüttenberg and upper Elandshoek Formations of the Tsumeb Subgroup.
- lead-zinc-vanadium: Hosted within the Gauss and Auros Formations of the Abenab Subgroup.

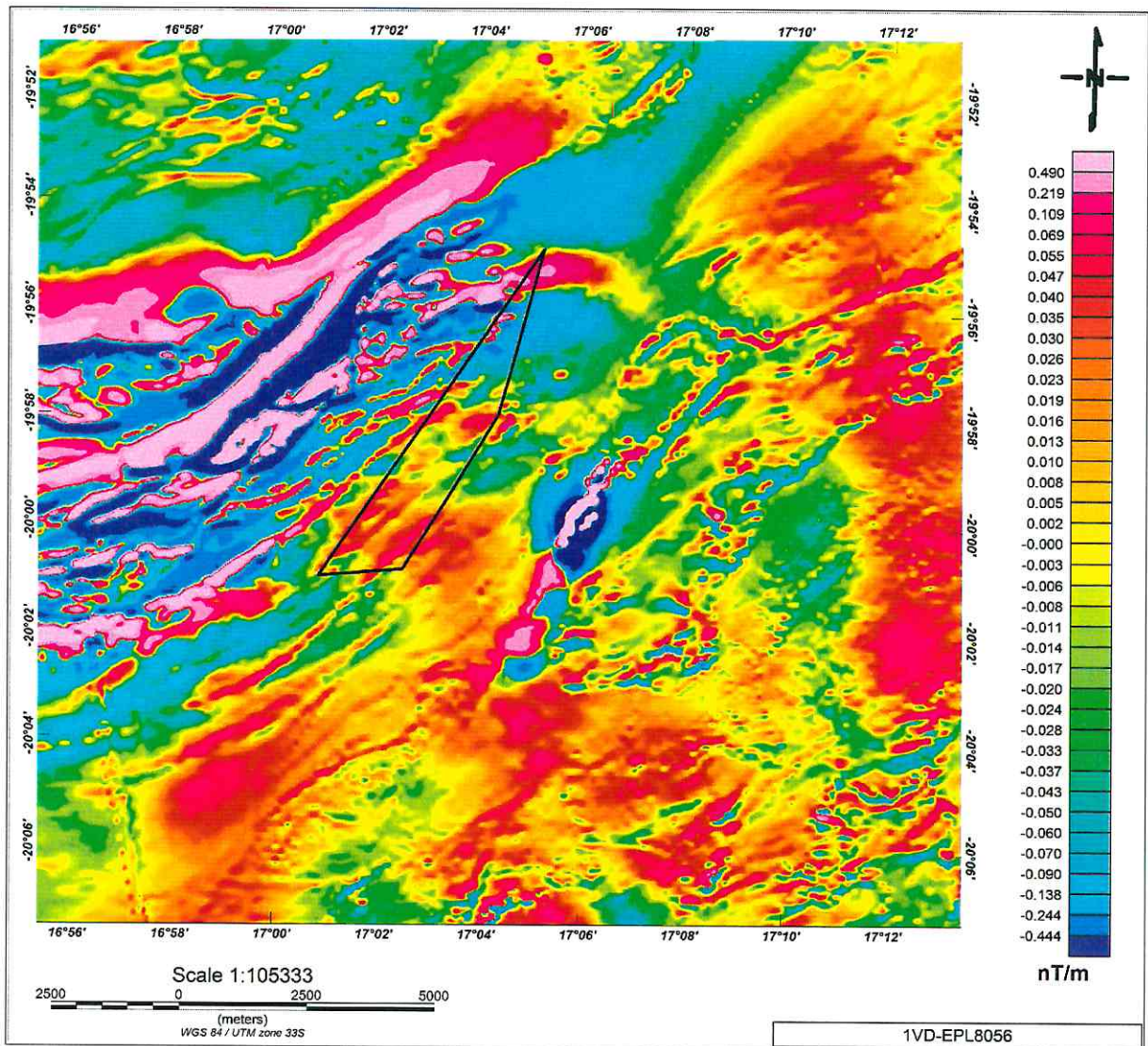

Figure 8: First Vertical Derivative Map (data source Geological Survey of Namibia)

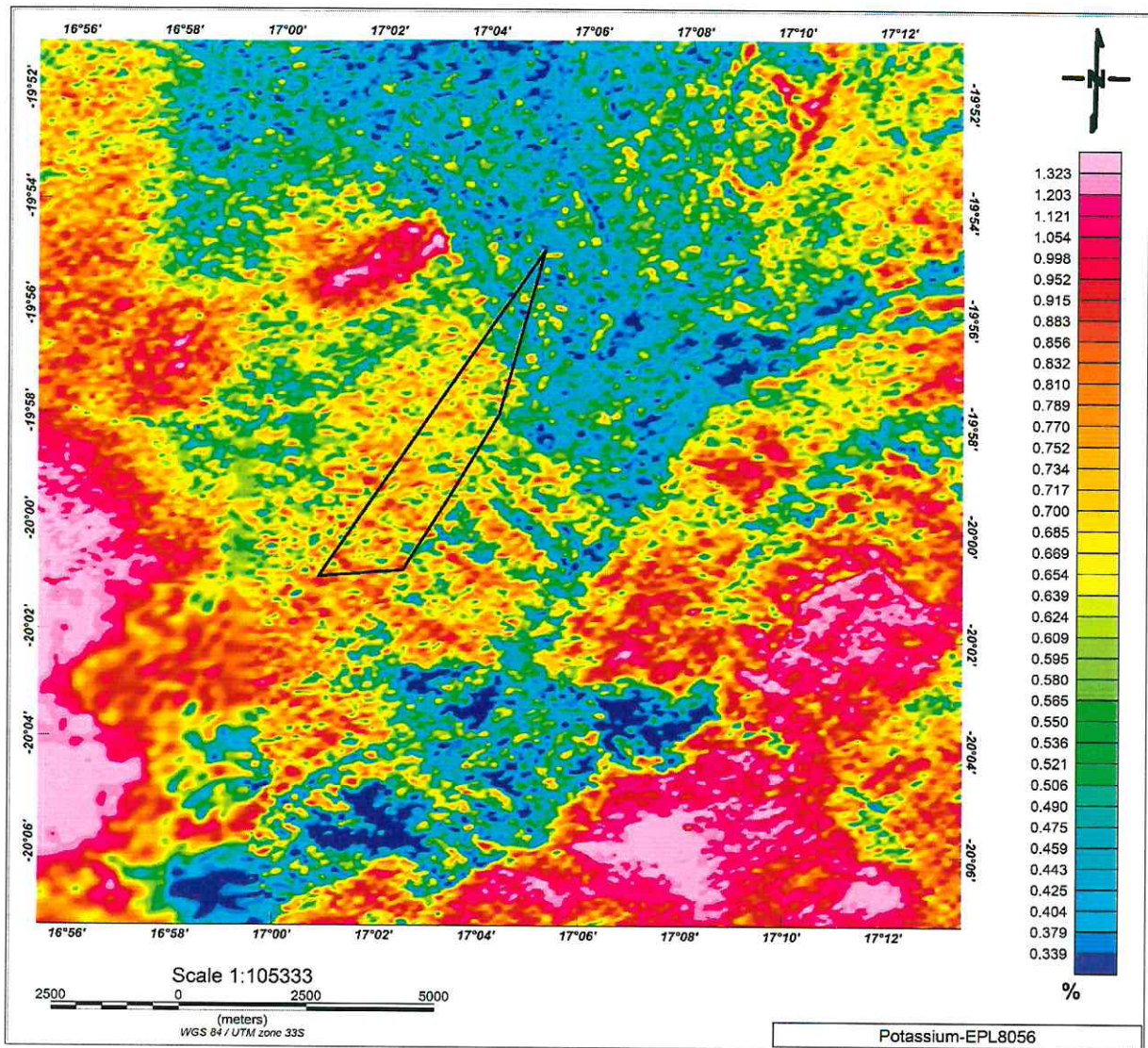

Figure 10: Potassium Radiometric Map (data source Geological Survey of Namibia)

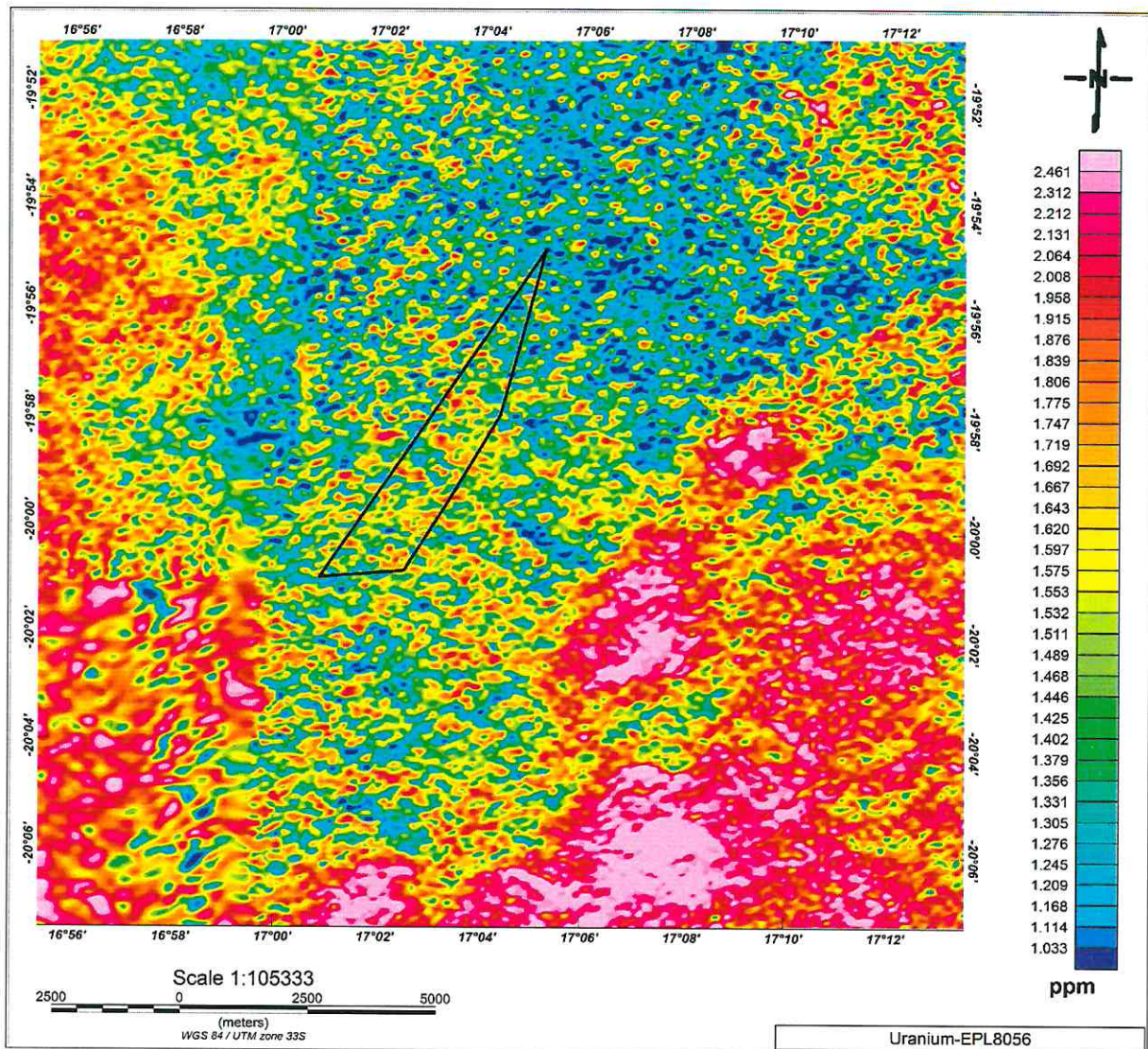

Figure 12: Uranium Radiometric Map (data source Geological Survey of Namibia)

5. INTERGRATED DATA AND RECOMMENDATIONS FOR EXPLORATION

Integrated geology, geophysics and historical data of known mineral occurrences within the vicinity, shows that the property has potential to host Base Metals, Precious Metals and Industrial Minerals. The mineral potential within the licence is inferred, based on the surrounding geology and previous exploration work since the project area is entirely covered by Kalahari Group sediments. EPL 8056 is located a few kilometres from the Otjikoto Gold deposit. This demonstrates that the area is inherently prospective and there are possibilities by which this can be improved. Additional to this is the fact that the Otjikoto deposit is hosted within the Okonguarri Formation which is observed outcropping southwest of EPL 8056 with

6. REFERENCES

- Badenhorst, F.P. 1992. The lithostratigraphy of area 2115 B and D in the Central Zone of the Damara Orogen, Namibia: with emphasis on facies changes and regional correlations. Unpubl. M.Sc. thesis, Univ. Port Elizabeth, 124pp.
- Wilsky, F. 2010. Geochemical characterisation & age determination at granitoids and orthogneisses of the Kamanjab Inlier (Namibia). Thesis (M.Sc.), Univ. Göttingen, Germany, 129p
- Guj, P. 1974. A revision of the Damara stratigraphy along the southern margin of the Kamanjab inlier, South West Africa. Bull. Precamb. Res. Unit, Univ. Cape Town, 15, 167-176.
- Miller, R.McG. 2008. The Geology of Namibia, 3 Vols. Geol. Surv. Namibia, Windhoek.
- Miller, R.McG. 1983. The Pan-African Damara Orogen of South West Africa/Namibia, 431-515. In: Miller, R.McG. (Ed.), Evolution of the Damara Orogen of South West Africa/Namibia. Spec. Publ. geol. Soc. S. Afr., 11, 515pp.
- Veldsman, H.G. 1976a. Geological Report on grants M46/3/617 and M46/3/618 in the Outjo and Otjiwonggo Districts. Unpubl. rep., Gold Fields Prospecting Co. (Pty) Ltd, 16 pp.
- Martin, H. 1965. The Precambrian geology of South West Africa and Namaqualand. Precamb. Res. Unit, Univ. Cape Town, 159pp.
- South African Committee for Stratigraphy (SACS), (1980). The Damara Sequence, 415-438. In: Kent, L.E (Compiler). The stratigraphy of South Africa, Part 1, Lithostratigraphy of the Republic of South Africa, South West Africa, Namibia, and the Republics of Bophuthatswana, Transkei nad Venda. Handb. Geol. Surv. S.AFR., 8, 690 pp.
- Henry, G., Stanistreet, I.G. and Maiden, K.J. 1986. Preliminary results of a sedimentological study of the Chuos Formation in the Central Zone of the Damara Orogen: Evidence for mass flow processes and glacial activity. Commun. geol. Surv. S.W. Africa/Namibia, 2, 75-92
- HOFFMAN, P.F., BOWRING, S.A. and ISACHSEN, C.E. 1994. New U-Pb zircon ages for the early Damaran Oas Syenite (Welwitschia Inlier) and upper Naauwpoort Volcanics (Summas Mountains), Namibia, 32. Abstr. Proterozoic crustal &



junior baiano
industrial consultants cc

Today for Tomorrow

CC/2011/1445

Po box 23537

Windhoek

Tel: 061-219773

Cell: 0811472029

JuniorB200581@gmail.com

Curriculum Vitae for Fredrich Nghiyolwa

- 1. Proposed Position:** Managing Member & Environmental & Social Assessment Practitioner
- 2. Name of Firm:** Junior Baiano Industrial Consultants
- 3. Name of Staff:** Fredrich Nghiyolwa
- 4. Date of Birth:** 20 May 1981: Namibian



Membership in Professional Bodies:

Member of Namibian Professional Health Council (NPHC),

Member of International Association for Impact Assessment (IAIA)

Key Qualifications:

Institution [Period]	Degree(s) or Diploma(s) obtained:
University of Stellenbosch , (01/2018 – 11/2019)	PGD: Environmental Management
Cape Peninsula University of Technology , (02/2005 – 05/2008)	Btech: Environmental Health

Publications:

- **Draft: The Benefits and Threats of Marine Phosphate Mining to the Marine Environment and to the Namibian Economy at Large (Marine Environment Management) Vol 18 (2), USB, SA**

Additional Qualifications:

- Certificate of Competence in ICOPE Leadership programme (Emergence Learning Academy) 2017
- Programme in Project Management, NQF Level 8, Credits 20, (University of Stellenbosch-ED 2012)
- A2 Level, Safety Risk Management Process, Anglo America, 2012

- iv. A3 Level, SHE Risk Management Process, Anglo America,2012
- v. A2 Level, SHE Risk Management Process, Train the Trainer, Anglo America,2012
- vi. A3 Level SHE Risk Management Process, Train the Trainer, Anglo America ,2012
- vii. Petroleum Upstream Industry, Namibia University of Technology, 2016
- viii. Certificate of competence Scaffold Safety and inspection, SANS 10085, 2010
- ix. Internal SHEQ Auditing Techniques, WSP Risk Management, 2010
- x. Quality Management competence,2013
- xi. Competence to identify and assess Asbestos exposure, Environmental & Occupational Health Services, 2007

PROFESSIONAL EXPERIENCE

Employment record relevant to the assignment:		
Period	Employing organization and your title/position. Contact info for references	Summary of activities performed relevant to the Assignment
December 2014 to date	Safety, Health, Environment and Wellness Manager Telecom Namibia Mr. Laban Hiwililepo Acting CEO hiwililepol@telecom.na	<ul style="list-style-type: none"> ▪ Occupational Health and Safety compliance as per relevant legislature ▪ Providing advice on EIAs, EMPs reporting and compliance advisory. ▪ Conducting Environmental Scoping Assessments and Environmental Management Plans ▪ Application for Environmental Clearance Certificates ▪ Environmental Control for projects during construction and operation. ▪ Environmental Quarterly and Biannual reporting ▪ Environmental monitoring and compliance auditing.

2013 to December 2013	Occupational Health, Safety and Environmental Officer Erongo Red Rudolf Ouseb 064-2146000	<ul style="list-style-type: none"> ▪ Ensure that no elements of any kind poses a health, safety and Environmental risk to Erongo Red employees, visitors and the stakeholders, thus applying the necessary legislature of the Labour Act, Occupational Health and Safety Act, OHSAS 18001 Safety Management system, ISO 14001 and Environmental Management Act of 2007 ▪ Coordinating and managing Environmental Impact Assessment Studies: <ul style="list-style-type: none"> ▪ Environmental Reports writing. ▪ Stakeholder engagement and consultation ▪ Environmental Monitoring and Auditing ▪
Feb 2009 to December 2012	-Risk Officer Skorpionzinc Mine Justice Tsauseb SHE Manager 0811223533	<ul style="list-style-type: none"> ▪ Maintain the OHSAS 18001 and ISO 14001 accreditation of the occupational health and safety management system applicable to open cast mining and refining of zinc ore including support services.
Jan 2008 to Jan 2009	SHE Officer Nampower Ruacana Hydro Power Station	<ul style="list-style-type: none"> ▪ Maintain OHSAS 18001 and ISO 14001 accreditation of Ruacana Hydro PowerStation

PROJECT EXPERIENCE

Year	EIA/EMP Projects: Client, Project Name and Location
------	---

2014/15	<ul style="list-style-type: none"> ▪ EIA and EMP for Town establishment project in Omuthiya, Ino Investments ▪ EIA and EMP for property development project in Omuthiya, Sparrow Investments ▪ EIA and EMP for property development project in Ondangwa, Ino Investments ▪
2016	<ul style="list-style-type: none"> ▪ EIA and EMP for exploration activities on EPL 4941 and 5396, Oshipaya Minerals
2017	<ul style="list-style-type: none"> ▪ ESMP for new Katutura Health care centre, Agostino Ferreira Architects ▪ Operational Environmental Plan for Rosh Pinah Landfill Site, RoshKor (PTY) Ltd ▪ EIA and EMP for Vivo Energy Service Station in Oranjemund, Vivo Energy ▪ EIA and EMP for Khomasdal Extension 4 houses development, Heikky Development (PTY) Ltd
2018	<ul style="list-style-type: none"> ▪ Environmental and Social Management Plan for the construction of houses in Eenhana, Ohangwena Region, Ino Lithon Joint Venture ▪ EIA and EMP for the electrification of Upukos settlement in Erongo Region, Erongo Red ▪ EIA and EMP for the construction and operation of Truck port in Okondjatu, Okondjatu Truck port and Service Station ▪ EIA and EMP for the construction and operation of Katima Mulilo depot and service station, Salute Petroleum ▪ EIA and EMP for the proposed construction and operation of Truck port, Service Station, Warehouse and shopping complex, Luxury Investments ▪ EIA and EMP for the construction and operation of PV 3MV Solar plant in Ondangwa, PMP Energy ▪ EIA and EMP for the construction and operation of a service station, and truck port in Ohakweenyanga, Oshana Region, Johnno

	<p>Investments</p> <ul style="list-style-type: none"> ▪ EIA and EMP for the exploration activities of EPL 6906,5296 &5392 in Karibib district, Erongo region, Oshipaya Minerals ▪ ESMP for the construction of Opuwo Mass Housing Project in Kunene, Kayofa Investment Holdings ▪ EIA and EMP for the construction and operation of 5mw solar plant in Outapi, Ino Investments
2019	<ul style="list-style-type: none"> ▪ EIA and EMP for the proposed construction and operation of a fuel retail facility in Endola, Ohangwena region, Ino Investments ▪ ESMP for the construction of Ekuku housing project in Oshakati, Oshana Region. Illimite Investments ▪ EIA and EMP for the construction of a chemical storage warehouse in Arandis, Erongo Region, Coleman Transport ▪ EIA and EMP for the construction and operation of a fuel retail facility and shopping complex in Otjomuise Ext 4, Winmart Investments ▪ EIA and EMP for the proposed poultry and food processing plant in Onatsi, Ondangwa Urban, Walenga Poultry and Food processing Plant
2020	<ul style="list-style-type: none"> ▪ EIA and EMP for the proposed construction and operation of Telecommunication network tower in Tsumeb, Onamishu and Onkani, Powercom ▪ EIA and EMP for the proposed construction and operation of Telecommunication network tower in Kalkfeld and Narraville, Powercom
2021	<ul style="list-style-type: none"> ▪ EIA and EMP for the construction and operation of a 20MW Solar plant in Outjo ▪ EIA and EMP for the construction and operation of a fuel retail facility in Endola ▪ EIA and EMP for the area covered and exploration activities on EPL 6710 in Bethanie

2022	<ul style="list-style-type: none"> ▪ EIA and EMP for the area covered and exploration activities of EPL 7986 in Arandis ▪ EIA and EMP for the Commercial in-house fuel retail facility in Walvisbay ▪ EIA and EMP for the commercial in-house fuel retail facility in Otjiwarongo ▪ EIA and EMP for the proposed harvesting of charcoal and construction of a charcoal production plant ▪ ECC renewal of the proposed construction and operation of a service station and truck port in Ohakweenyanga ▪ EIA and EMP for the construction and operation of a mini market and Entertainment park in Etoshapoort in Outjo ▪ EIA and EMP for the area covered and exploration activities on EPL 8281 in Uis district
------	---

Languages:

Language	Reading	Speaking	Writing
English	Excellent	Excellent	Excellent
Oshiwambo	Excellent	Excellent	Excellent
Afrikaans	Good	Good	Good

CERTIFICATION

I, the undersigned, certify that to the best of my knowledge and belief, these data correctly describe my qualifications, my experience and me.



Signature

04 August 2022

Date (Day/Month/year)

Full name of Consultant: Fredrich Nghiyolwa



REPUBLIC OF NAMIBIA
MINISTRY OF MINES AND ENERGY

Exclusive Prospecting Licence
(Issued in terms of Section 70 of the Minerals (Prospecting and Mining) Act, 1992)

Exclusive Prospecting Licence No **8148** Office Reference No **14/2/4/1/8148**

Subject to the provisions of the Minerals (Prospecting and Mining) Act, 1992, this exclusive prospecting licence is hereby issued to

Full Name of Licence Holder **Olupale Investment CC**

Identity/Passport or Company Registration No **CC/2010/3465**

Address (natural person) or Registered Address (company)
**P.O. Box 40999, Ausspannplatz, Windhoek
Namibia**

Full Name of Accredited Agent (if applicable)
Address of Accredited Agent (if applicable)

for the period of **3 Years** from **18 March 2021** To **17 March 2024**
(date of issue) (date of expiry)

unless abandoned or cancelled on any prior date, or extended to such later date as may be endorsed on this licence in the event that this licence is renewed.

This exclusive prospecting licence is issued in respect of

Name of Mineral(s)/Group(s) of Minerals **Dimension Stone, Base and Rare Metals, Industrial Minerals and Precious Metals**

over a certain portion of land situate in Region(s) **Otjozondjupa**

Registration Division(s) **D** Magisterial District(s) **Otjiwarongo**

as more fully depicted in the attached diagram No **8148** signed by the Commissioner

and is further subject to the terms and conditions contained in the notice of the Minister's intention to grant the

licence dated **17/03/2021** and agreed to in writing by the applicant on **18 March 2021**

as appended hereto
Signed at WINDHOEK this **29th** day of **March 2021**

MINISTRY OF MINES AND ENERGY
OFFICE OF THE MINISTER
WINDHOEK
9 MAR 2021
MINISTER
OFFICIAL