



REPUBLIC OF NAMIBIA



PRO-FORMA ENVIRONMENTAL CONTRACT

WHEREAS the Applicant/Company referred to below, has been notified under section 48(4) of the Minerals (Prospecting and Mining) Act, 33 of 1992 (hereinafter "the Act"), that the Minister of Mines and Energy is prepared to grant the applicant a **MINING CLAIMS** subject to certain terms and conditions and;

WHEREAS such terms and conditions include the condition precedent that the applicant enters into an Environmental Contract with the Government of Namibia;

IT is hereby agreed as follows:

1. PARTIES

The parties to this contract are **Frankline F Gomaxab** (hereinafter referred to as "the Holder") being the holder of Non-Exclusive Prospecting Licence **8846**, Mining Claims registration no -----

~~71739-71748~~

on the one hand, and THE GOVERNMENT OF NAMIBIA
(Hereinafter referred to as "the Government")

duly represented by: THE MINISTRY OF ENVIRONMENT & TOURISM (MET), and
THE MINISTRY OF MINES & ENERGY (MME)

on the other.

2. GENERAL OBLIGATIONS

- 2.1 The provisions contained in this contract are in addition to and do not detract from any obligations which the Holder may have under the Minerals (Prospecting and Mining) Act, 1992 (the Act).
- 2.2 The Holder recognises that its prospecting/mining operations may have significant impacts on the environment. Accordingly the Holder undertakes that during the course of its operations it will take every practicable step necessary to ensure the mitigation of such impacts. In doing so it will liaise with the MET and MME as provided for in 3.3 and 4 below.
- 2.3 In particular the Holder will undertake necessary and adequate steps to ensure that environmental damage is reduced to a minimum and prevented insofar, as is practicable.
- 2.4 Should the Holder not carry out its environmental obligations it shall be liable for the environmental damage which may result. In this regard the Government reserves the right to:
 - 2.4.1 demand at any time financial or other guarantees to restore the environment or mitigate environmental damage which has, or which may occur, as a result of the Holder's activities;
 - 2.4.2 itself undertake such mitigatory or restorative measure and to recover the costs thereof from the Holder;
 - 2.4.3 claim compensation for environmental damage, which may have been brought about by the Holder's activities.

- 2.5 The Holder shall on completion or suspension of its operations, ensure that the impact on the environment is minimised and that every reasonable and practicable step is undertaken to ensure that the environment is left in a reasonable state. The provisions of clause 2.4 apply *mutatis mutandis* to environmental damage evident after prospecting, mining or other operations have been suspended or completed.
- 2.6 The Holder acknowledges that should it apply for a mining licence in consequence of its prospecting or other operations, it will have to comply with Namibia's National Environmental Assessment Policy (Directorate of Environmental Affairs, January 1995) and that this will entail the carrying out of an Environmental Assessment (EA).

3. THE ENVIRONMENTAL CONDITIONS

- 3.1 In accordance with section 68(f) of the Act, which provides that an application for a licence shall contain particulars of the existing condition of the environment, an estimate of the effect which the proposed operations may have, and the proposed steps to be taken to prevent or minimise such effect, the Holder has attached Environmental Conditions marked "Appendix A".
- 3.2 The Holder acknowledges that once the MET and MME has determined that the information furnished in Appendix A is satisfactory, it will form part of this contract.
- 3.3 The Holder warrants that the information contained in Appendix A is to the best of its knowledge and belief true and correct and that it will notify the Government of any material changes therein. Should there be such material changes, the Government reserves the right to re-negotiate the terms and conditions of this agreement.

4. COMPLIANCE AND NOTIFICATION

- 4.1 The Holder acknowledges that the reports, which it is obliged to furnish to MME (which is provided for in the notice from the Office of the Mining Commissioner under section 48(4) of the Act), will include an Environmental Report.
- 4.2 The Holder acknowledges that officials from MME and/or MET may at any time conduct a compliance and/or performance inspection of its operations.
- 4.3 The Holder will keep records of its environmental performance and make these available to the officials referred to in 4.2.

SIGNED AT WILK ON THIS 17 DAY OF Feb 2020

For the Holder: Frankline F. Gomonah Gomonah
(duly authorised thereto)

For the Government: _____
Dr. Fredrick Mupoti Sikabongo
Deputy Environmental Commissioner
Ministry of Environment and Tourism

And

Shiv 20.02.2020

Mr EI Shivolo
Mining Commissioner
Ministry of Mines and Energy



REPUBLIC OF NAMIBIA

MINISTRY OF ENVIRONMENT AND TOURISM

Department of Environmental Affairs
Private Bag 13306, Windhoek
Tel. + 264 61 2842811; Fax. + 264 61 229936

Enquiries: Josafat K Hiwana
Josafat.hiwana@met.gov.na

19 March 2020

Frankline F Gomaxab
P.O. Box 2014
Windhoek
Namibia

ENVIRONMENTAL CONTRACT FOR MINING CLAIM 71739-71748

Please study the **Environmental Conditions**, should you be satisfied with them, kindly initial each page and sign the last page.

Once you have done this, please return the original to me so that it can be counter-signed. Should you not agree with any of the environmental conditions, you are invited to propose modifications for us to consider.

Thank you,

ENVIRONMENTAL COMMISSIONER
WINDHOEK, NAMIBIA



ENVIRONMENTAL CONDITIONS FOR MINING CLAIM 71739-71748

1. Pollution and waste

1.1 No toxic or hazardous chemicals may be brought into the prospecting area or deposited thereon (this excludes the use of petrol & diesel as fuel).

1.2 All domestic refuse and industrial waste will be deposited in a designated municipal refuse dump at regular intervals, but at least once every three months. No refuse may be dumped or buried within the prospecting or surrounding area, except if the landowner has an own specific designated refuse site for this purpose. Dumping of refuse on this site shall be negotiated with the landowner. It is permissible to store refuse temporarily in containers until such time as they are ready for removal. During such temporary storage, all paper and plastic refuse should be incinerated to avoid wind-blown litter. All attempts should be made to keep the area clean.

1.3 Pit latrines (toilets) will be provided for, and used by, all staff. Non-specific shallow pits may be used for toilets where small groups of people (< five) are staying in an area for less than one week with approval of the landowner.

2. Vehicles and Earthmoving equipment

2.1 Vehicular movement shall be restricted to existing fence-lines, roads and tracks wherever possible. Where it is unavoidable that vehicles and machinery need to create new roads or tracks, these new access routes shall be carefully planned so as not to cause unnecessary environmental damage. In any event, no new road may be established without the prior approval of the landowner.

2.2 Any trenches where prospecting or mining has been completed, shall be systematically backfilled with overburden and topsoil, and the area rehabilitated to as near as possible a natural state.

2.3 Notwithstanding clause 2.1, during the reconnaissance and planning phase of exploration, off-road vehicle access is permitted to areas where tracks are sparse. Specifically this access is to define places to which tracks may at a later stage be constructed. Such access is subject to prior approval by the landowner.

3. Water

3.1 Water shall be used sparingly and all reasonable attempts will be made to avoid water wastage.

3.2 Water shall be used only for human consumption, washing and essential prospecting-related activities.

4. Protection of Fauna and Flora

4.1 No hunting wood or plant collecting shall be allowed within the prospecting or surrounding area. The collecting of dead wood for domestic use may only take place with the concurrence of the landowner.

4.2 Every effort shall be made avoid starting veld fires. Should a fire occur as a direct or indirect result of the companies' activities, the company/ claim holder shall make every reasonable effort to extinguish such fire.

4.3 The company/ claim holder shall provide written instructions to its entire staff and sub-contractors to this effect.

5. Interaction with neighbouring communities and / or tourists

5.1 The company/ claim holder shall maintain good relations with any surrounding communities, and shall not deny any person transit rights through the prospecting area. This condition is mainly relevant for prospecting activities on state lands.

6. Rehabilitation

6.1 The company/ claim holder shall ensure that sufficient funds are available to affect appropriate rehabilitation of environmental damage.

6.2 The company/ claim holder shall ensure that rehabilitation of exploration trenches / holes / pits will take place within 8 weeks of the completion of exploration at any site.

6.3 Under no circumstances, shall trenches / holes / pits be left in a state where their existence endangers human or animal life.

7. Monitoring and reporting

7.1 The company/ claim holder shall submit every six months an Environmental Report to the Ministry of Environment and Tourism according to the prescribed format.

7.2 Staff from the Ministry of Environment and Tourism and / or the Ministry of Mines and Energy may at any time inspect prospecting areas.

8. General

The conditions stated in this notification are in addition to and do not detract from any obligations which the prospecting company may have under the Minerals (Prospecting and Mining) Act, 1992 The Nature Conservation Ordinance (Ordinance 4 of 1975), or the attached Pro-Forma Environmental Contract including the Environmental Questionnaire for Prospecting in Namibia, being Appendix A.

We agree to abide by the Pro-Forma Environmental Contract and the Environmental Conditions.

For the Holder:
(Duly authorised thereto)



Frankline F Gomaxab

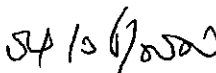

Date

.....

.....
Date

ENVIRONMENTAL COMMISSIONER
Ministry of Environment and Tourism



REPUBLIC OF NAMIBIA

ENVIRONMENTAL QUESTIONNAIRE FOR MINING CLAIMS IN NAMIBIA

BEING APPENDIX A TO THE ENVIRONMENTAL CONTRACT

1. BACKGROUND INFORMATION

- 1.1 Companies/Natural persons applying for **MINING CLAIMS** must complete this questionnaire. (Please fill in **ALL** questions).
- 1.2 The answers provided in this questionnaire shall be regarded as commitments which will become part of the **Environmental Contract** between the Holder and the Government of the Republic of Namibia, duly represented by the Ministry of Environment and Tourism (MET) and the Ministry of Mines and Energy (MME).
- 1.3 Once the Holder has completed this questionnaire MET and MME will either accept/reject/request further information regarding the environmental commitments made therein. MET and MME reserve the right to add further conditions.
- 1.4 Once agreed to by all parties concerned, the completed questionnaire shall form part of the **Environmental Contract**.
- 1.5 Please attach a map of the mining claim area and a copy of the application to register mining claims.

2. Holder details

2.1 Name of Holder	Frankline F Gomaxab
2.2 Name of Mining Claim Holder (if different from 2.1)	
2.3 Telephone, Fax, Cell Phone and/or E-Mail	Tel: Fax: Cell phone: + 081 403 6050
2.4 Postal Address Residential/Registered Address	PO Box 2014 Windhoek Erf 16, Lazarette Street, Windhoek
2.5 Reference Number	NEPL No: 8846 Expiry: 12 Feb 2021
2.6 Registered Number(s)	71739 - 71748
2.7 Location (Farm, District, Region) of mining claim(s)	Karibib , Erongo, Farm Habis 71.
2.8 Group(s) of Mineral(s) to be mined	SPS

Number of people	Where will they live?
10	On the clam area.

3. Environmental commitments

3.1 Pollution and Waste

3.1.1 What will you do with **normal litter** (e.g. Kitchen spoils, cans, bottles, paper, etc.)?
It will be stored onsite in suitable containers, plastic bags and dispose off only on a approved waste disposal site.

3.1.2 What **industrial waste** will be generated and what will you do with it (e.g. old machinery, vehicles, building rubble, batteries, paint, thinners, vehicle oil, etc.)?
All industrial waste such as used oil will be returned to the supplier in accordance with the provisions of the Petroleum Act.

3.1.3 Describe what type of **toilet facilities** will be provided.
Temporal chemical toilet will be used daily for the mining site.

3.2 Vehicle, earthmoving equipment, drilling and blasting

3.2.1 List the type and quantity of vehicles, earthmoving equipment, drilling equipment, and other machinery likely to be used on your mining claim (e.g. 2 x bakkies; 1 x bulldozer, etc.)

Vehicles:

6X 4x4 vehicles

Earthmoving equipment:

YES.

Drilling equipment:

NO

3.2.2 Describe the environmental damage that is likely to result from the use of vehicles and machinery within the mining claim area (e.g. on the landscape in general, soil, vegetation, noise, dust, etc)

Rehabilitation of the actual site associated infrastructure and access routes, etc. would however reverse this impact somewhat. Areas not directly affected by the mining although within the immediate area would be affected minimally. This would include dust, noise and other disturbances in the area.

3.2.3 How will you control the movement of **vehicles and machinery** in order to minimise environmental damage?
Avoiding random driving through the areas but rather stick to permanently placed roads tracks. This would minimize the affection localized potentially sensitive habitats in the area.

3.2.4 Which routes will be used by vehicles to get to your mining claim and state whether you intend making new roads or tracks (both to your mining claim and within your mining claim)?

The mining team intends to only use the existing trucks connecting to the site.

3.2.5 Will you do any blasting on your mining claim?

Yes: _____

No: **NO**

Unsure: _____



3.2.6 If "yes" above, explain how you intend minimising environmental impacts, including the safety of humans, livestock and wildlife?

N/A

3.3 Water

3.3.1 How much water do you intend using for various activities (e.g. human use, washing of equipment, washing sand/stones, dust control, gardens, etc.) and state how you intend saving water within each category of use.

Activity or category of use	Quantity of water needed per month (litres)	Water saving methods
Only for human consumption	25 litres per day	Water will be reuse

3.3.2 Where will you get your water (e.g. river, own borehole, Water Affairs connection, etc.)?

Karibib

3.3.3 Explain how you will minimise or completely avoid polluting any water source, including underground water.

French drains and latrines to built at more than 100m away from the water sources or pans to avoid pollution of primary and secondary aquifers.

3.4 Relations with neighbouring communities and/or the general public

3.4.1 Are there any people living in or near your mining claim?

Yes: _____ No: X Unsure: _____

3.4.2 If "yes", explain where these people live and describe their economic activities.

N/A

3.4.3 If "yes" in 3.4.1, explain what you will do to maintain a good relationship with such people.

Adhere to new rules.

3.4.4 Will the activities on your mining claim restrict the movement of other people in the area (e.g. the general public, tourists, farmers, local people, etc.)?

Yes: _____ No: X

3.4.5 If "yes" for 3.4.4, please explain why their movements or access will be restricted.

3.5 Protection of plants and wildlife

3.5.1 How will you ensure that your activities will not cause unnecessary damage to **plants and wildlife** in or near your mining claim) e.g. hunting, plant collecting, fishing, etc.)

Provide screening areas in order to reduce the visual impacts of the mining activities. Avoid placing new access routes (roads and tracks) through sensitive areas. Remove unique flora species and any other local features deemed sensitive and relocated to a less sensitive site.

3.6 Historical, archaeological and cultural heritage (e.g. rock art, graves, monuments, fossils, sacred sites, historical buildings, etc.)

3.6.1 Are there any historical, archaeological or culturally important sites within your mining claim area?

Yes: _____ No: X Unsure: _____

3.6.2 If "yes", please describe briefly.
N/A

3.6.3 If such sites are known, how will you avoid damaging them?
N/A

3.6.4 If such sites are discovered after you have started working your mining claim, would you accept new conditions to this contract so that they can be properly protected?

Yes: X No: ___ Unsure: _____

3.7 Rehabilitation

3.7.1 When will you rehabilitate the environmental damage done during prospecting? (Tick the appropriate box)

I have no intention of rehabilitating any damage

On a continuous basis (i.e. simultaneous with prospecting) X

Only after all prospecting has finally been completed

I don't know

3.7.2 Describe the programme of mining from the start and the methods to rehabilitate damage.

Only open cast mining on outcrops will take place. New methods of mining will be used.

4. Existing Damage

Describe what environmental damage exists in your mining claim area now, in other words, damage caused by someone else before you began working on the mining claim. Where possible, provide evidence such as photos, statements, etc.

No existing damage on the mining claim area. Middle ridge between the tracks will be rehabilitated by smoothing it.

I hereby declare that the information provided in this questionnaire, is to the best of my knowledge, accurate and correct, and that I'm prepared to keep to the commitments stated therein.

17.02.2020



Pre-Apppl MC

2719
2720
2721
2722
2723
2724
2725
2726
2727
2728

Ok 17.2.20

REPUBLIC OF NAMIBIA

MINISTRY OF MINES AND ENERGY

APPLICATION FOR THE REGISTRATION OF MINING CLAIM/S (NATURAL PERSON)	
Required in terms of section 33 of the Minerals (Prospecting and Mining) Act, 1992 (Act 33 of 1992, hereinafter "the Act")	
PLEASE NOTE THAT SECTION 25 OF THE ACT PROVIDES THAT ONLY NATURAL PERSONS WHO ARE NAMIBIAN CITIZENS MAY PEG MINING CLAIMS	
Receipt No.: 711562	Registered No(s): 71739, 71740, 71741, 71742, 71743, 71744, 71745, 71746, 71747 & 71748
Date entered in LANDFOLIO and by whom:	Comments by Drawing Office:

Full Names: Frankline Fredereck Gomaxab

Nationality: Namibian Date of Birth: 08 July 1995

Passport Number: I.D. Number: 95070800237

Postal Address: PO BOX 2014 Windhoek

Residential Address: Erf 16, Lazarette Street, Windhoek

Tel No (h):	Tel No (w):
Fax No:	Cell phone:+264 81 403 6050

In the case of a Namibian citizen who is not resident in Namibia and who is required to be represented by an approved accredited agent (in terms of section 121(1) of the Act), details of the approved accredited agent must be given on the prescribed form.

In the case of a person who has been convicted of an offence by a court of law in respect of which the person was sentenced to imprisonment, whether suspended or not, without the option of a fine, please give details on a separate sheet.

Current Non-Exclusive Prospecting Licence No: 8846 Valid until: 12 Feb 2021

Coordinates And Shape

Coordinates

Official Area: 16.7765 Ha
Coordinate system: GCS Bessel 1841

Part 1	Latitude	Longitude
1	22° 03' 16.72" S	015° 50' 45.39" E
2	22° 03' 07.12" S	015° 50' 49.31" E
3	22° 02' 53.81" S	015° 50' 33.94" E
4	22° 03' 02.67" S	015° 50' 30.47" E

License Shape

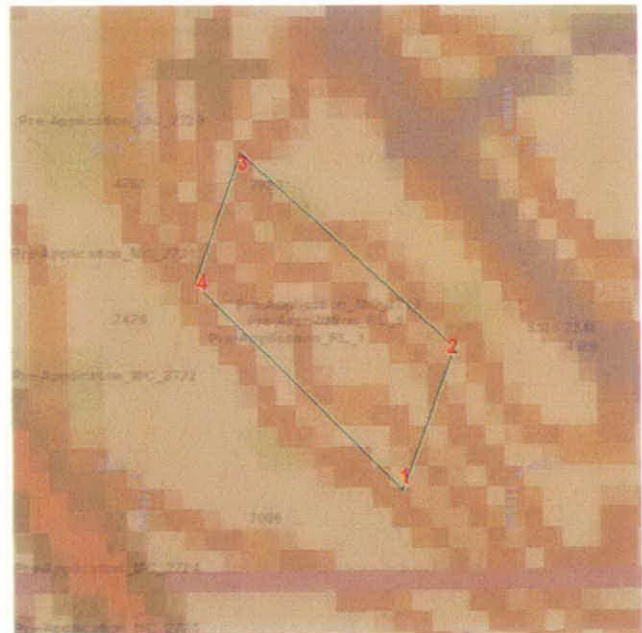

8

Coordinates And Shape

Coordinates

Official Area: 17.6416 Ha

Coordinate system: GCS Bessel 1841

	Latitude	Longitude
Part 1		
1	22° 03' 02.67" S	015° 50' 30.47" E
2	22° 02' 53.81" S	015° 50' 33.94" E
3	22° 02' 39.22" S	015° 50' 19.61" E
4	22° 02' 50.01" S	015° 50' 15.11" E

License Shape

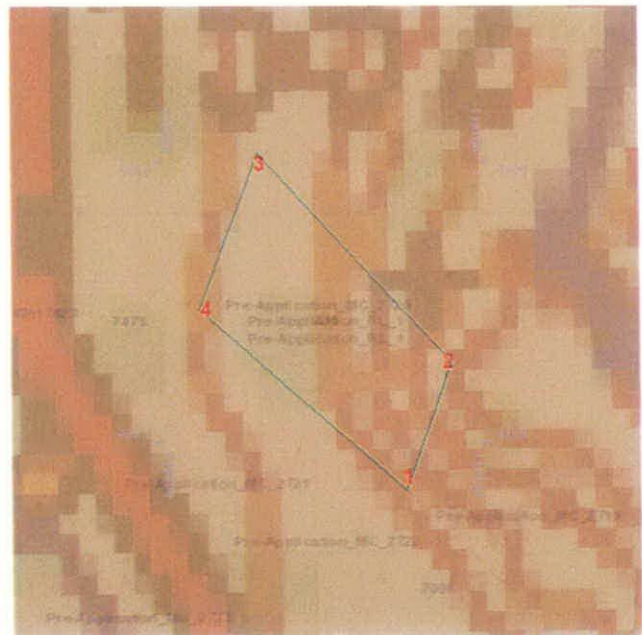

Coordinates And Shape

Coordinates

Official Area: 16.3631 Ha
Coordinate system: GCS Bessel 1841

Part 1	Latitude	Longitude
1	22° 02' 50.01" S	015° 50' 15.11" E
2	22° 03' 08.46" S	015° 50' 09.06" E
3	22° 03' 14.91" S	015° 50' 16.09" E
4	22° 02' 57.00" S	015° 50' 23.52" E

License Shape

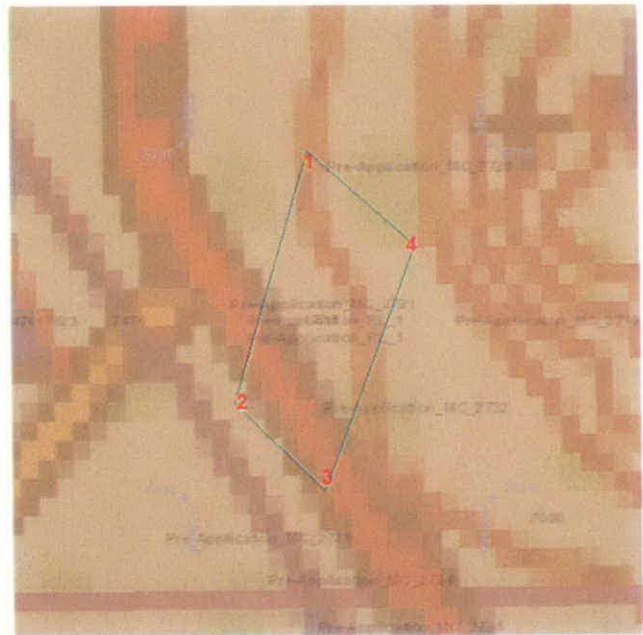

Coordinates And Shape

Coordinates

Official Area: 15.1048 Ha

Coordinate system: GCS Bessel 1841

Part 1	Latitude	Longitude
1	22° 02' 57.00" S	015° 50' 23.52" E
2	22° 03' 14.91" S	015° 50' 16.09" E
3	22° 03' 20.75" S	015° 50' 23.62" E
4	22° 03' 02.67" S	015° 50' 30.47" E

License Shape

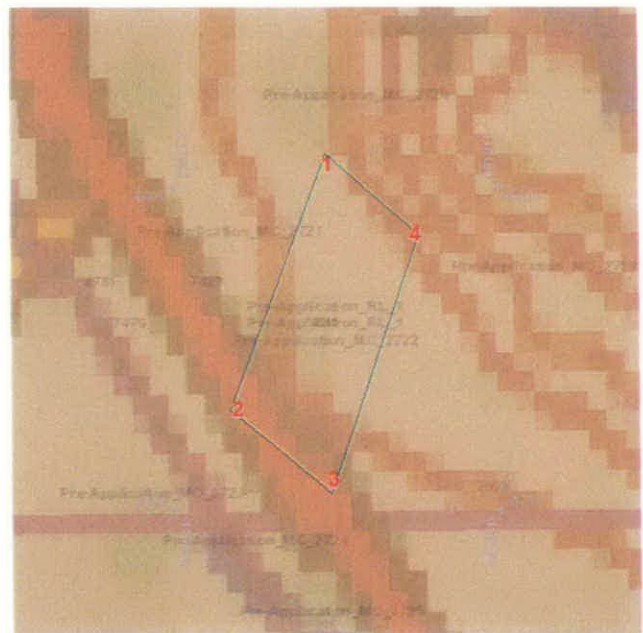

Coordinates And Shape

Coordinates

Official Area: 14.4508 Ha
Coordinate system: GCS Bessel 1841

Part 1	Latitude	Longitude
1	22° 03' 08.46" S	015° 50' 09.06" E
2	22° 03' 27.61" S	015° 50' 03.82" E
3	22° 03' 33.88" S	015° 50' 10.32" E
4	22° 03' 14.91" S	015° 50' 16.09" E

License Shape

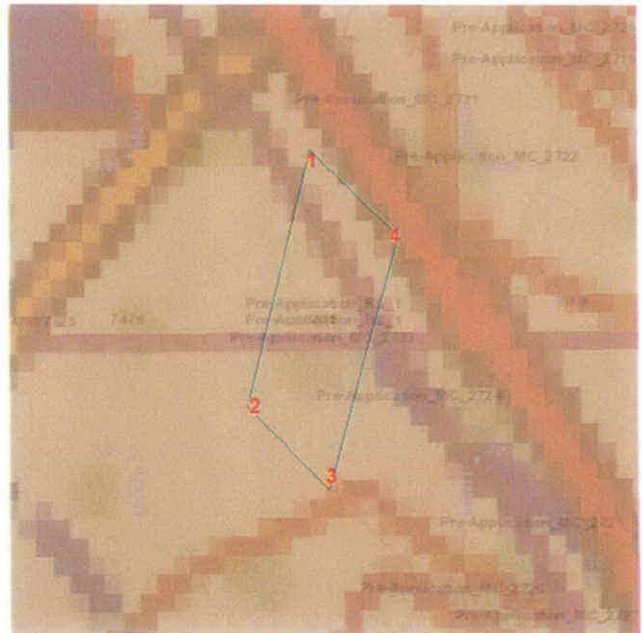

Coordinates And Shape

Coordinates

Official Area: 14.2663 Ha
Coordinate system: GCS Bessel 1841

Part 1	Latitude	Longitude
1	22° 03' 14.91" S	015° 50' 16.09" E
2	22° 03' 33.88" S	015° 50' 10.32" E
3	22° 03' 39.30" S	015° 50' 16.04" E
4	22° 03' 20.75" S	015° 50' 23.62" E

License Shape

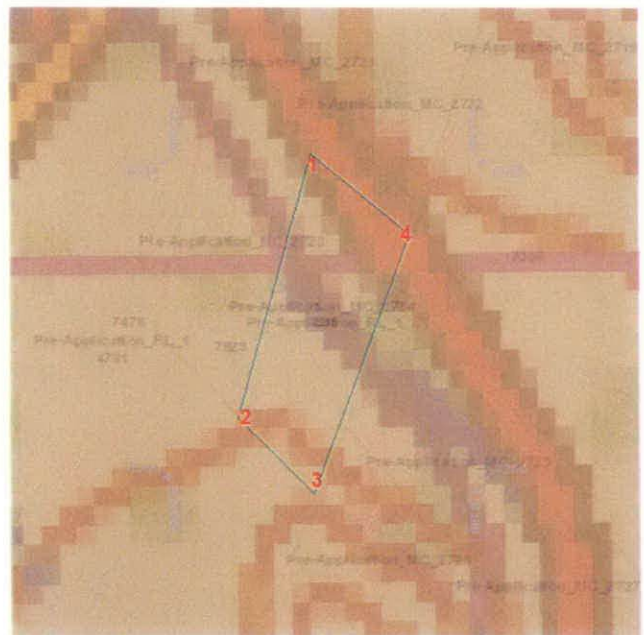

2

Coordinates And Shape

Coordinates

Official Area: 16.2994 Ha
Coordinate system: GCS Bessel 1841

Part 1	Latitude	Longitude
1	22° 03' 25.07" S	015° 50' 22.45" E
2	22° 03' 39.34" S	015° 50' 35.60" E
3	22° 03' 49.40" S	015° 50' 32.10" E
4	22° 03' 34.48" S	015° 50' 18.47" E

License Shape

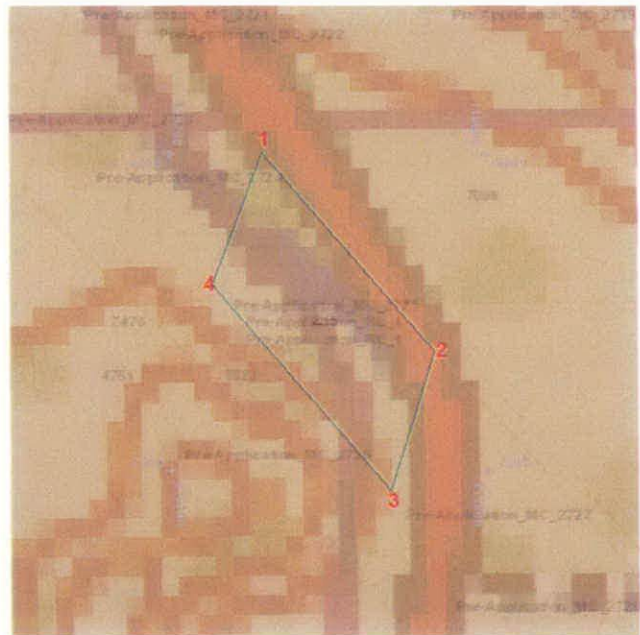

2

Coordinates And Shape

Coordinates

Official Area: 17.0361 Ha
Coordinate system: GCS Bessel 1841

Part 1	Latitude	Longitude
1	22° 03' 34.48" S	015° 50' 18.47" E
2	22° 03' 49.40" S	015° 50' 32.10" E
3	22° 03' 59.22" S	015° 50' 28.11" E
4	22° 03' 43.77" S	015° 50' 14.28" E

License Shape

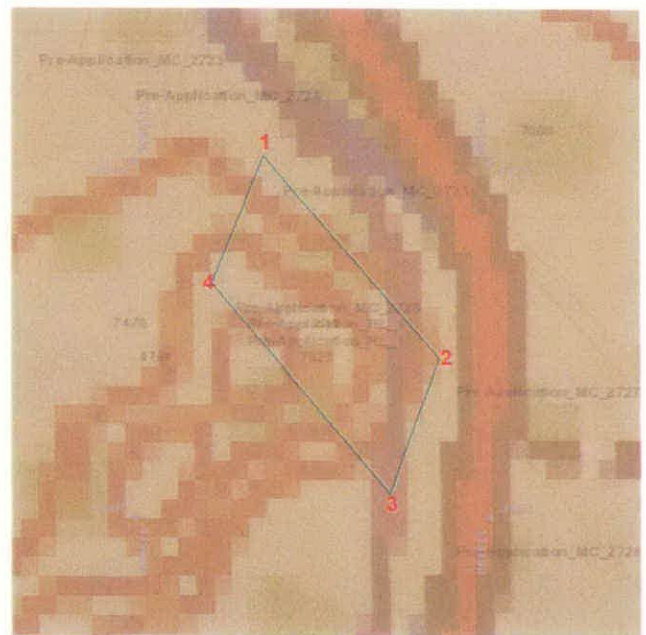

~~B~~

Coordinates And Shape

Coordinates

Official Area: 17.4655 Ha
Coordinate system: GCS Bessel 1841

Part 1	Latitude	Longitude
1	22° 03' 39.34" S	015° 50' 35.60" E
2	22° 03' 54.48" S	015° 50' 49.96" E
3	22° 04' 04.47" S	015° 50' 45.93" E
4	22° 03' 49.40" S	015° 50' 32.10" E

License Shape

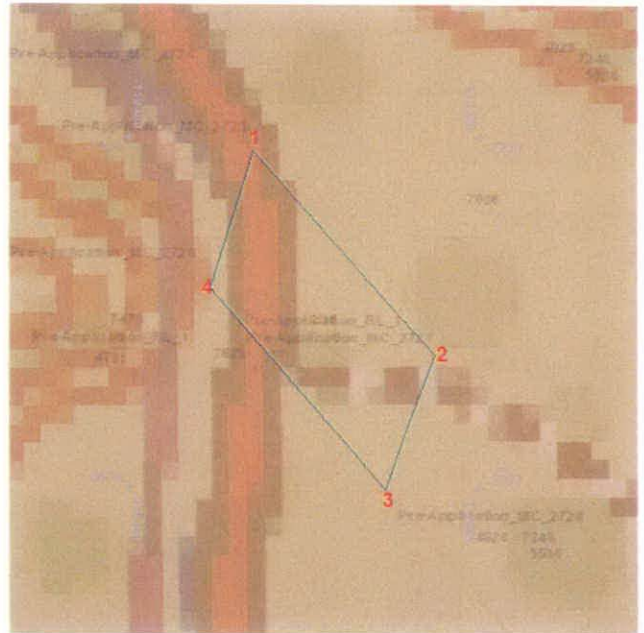

0

Coordinates And Shape

Coordinates

Official Area: 17.5934 Ha
Coordinate system: GCS Bessel 1841

Part 1	Latitude	Longitude
1	22° 03' 54.48" S	015° 50' 49.96" E
2	22° 04' 09.88" S	015° 51' 03.82" E
3	22° 04' 19.80" S	015° 50' 59.89" E
4	22° 04' 04.47" S	015° 50' 45.93" E

License Shape

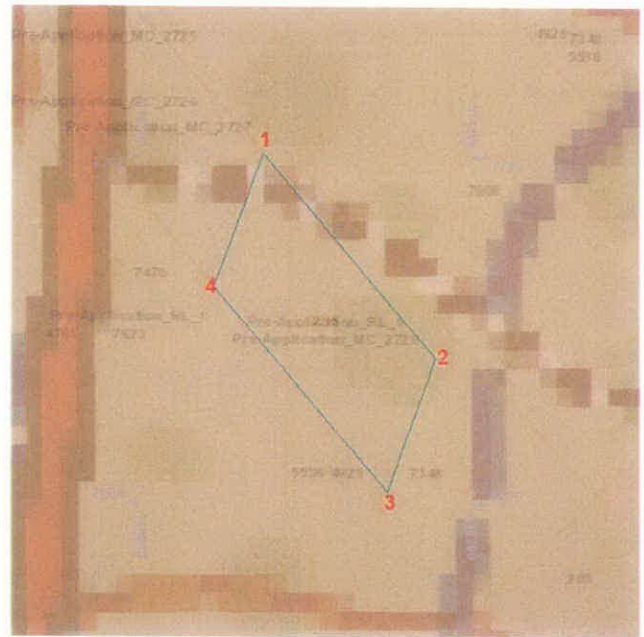

B