

License Details



EPL-8761 (8761)

Application (Pending ECC)

Exploration (Exclusive Prospecting Licence)

General

Jurisdiction:	Namibia Mines MIN	Application Date:	07 February 2022
Region:		Peg Date:	
Responsible Office:		Grant Date:	
Official Area:	1010.1415 Ha	Expiry Date:	
Application Number:	Pre-Application_EPL_3325		
Old License Code:			
Accounting Code:			
Renewal Period:			
Commodities:	BRM, DS, IM, Nf, Nnf, PM, PS		



License Details

EPL-8761 (8761)

Application (Pending ECC)

Exclusive Prospecting Licence

Coordinates and Shape

Coordinates

Official Area: 1010.1415 Ha

Coordinate system: GCS Bessel 1841

Shape

Order	Latitude	Longitude
Part 1		
1	21° 49' 08.41" S	14° 09' 24.27" E
2	21° 49' 41.96" S	14° 10' 20.63" E
3	21° 50' 22.66" S	14° 09' 04.72" E
4	21° 52' 26.91" S	14° 07' 26.99" E
5	21° 52' 22.79" S	14° 07' 10.36" E
6	21° 51' 38.07" S	14° 07' 33.34" E
7	21° 50' 46.80" S	14° 07' 41.61" E
8	21° 50' 02.16" S	14° 07' 52.99" E

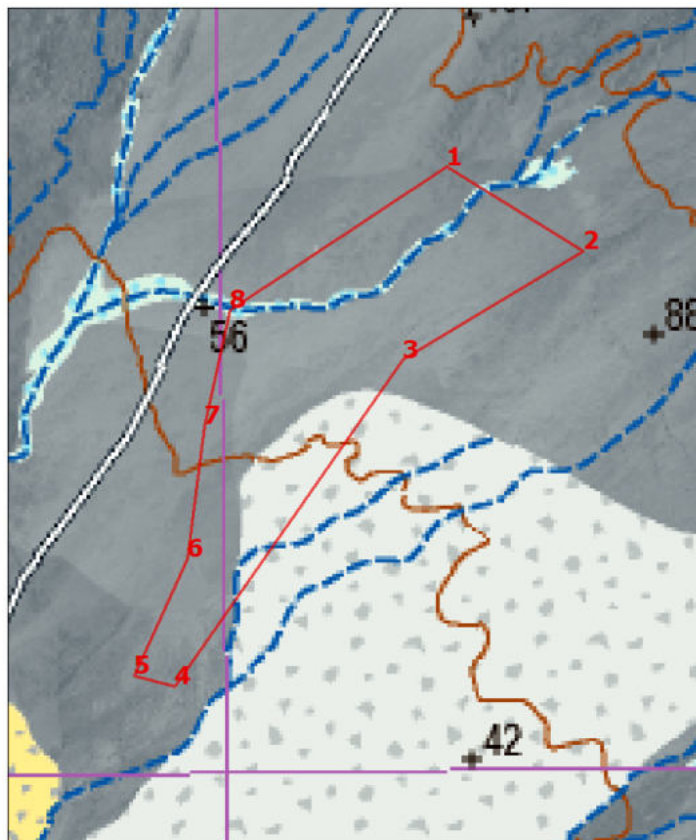

Legend
— Licenses
— Districts
— Divisions

