

# ENVIRONMENTAL IMPACT ASSESSMENT REPORT (EIA) EPL 8761

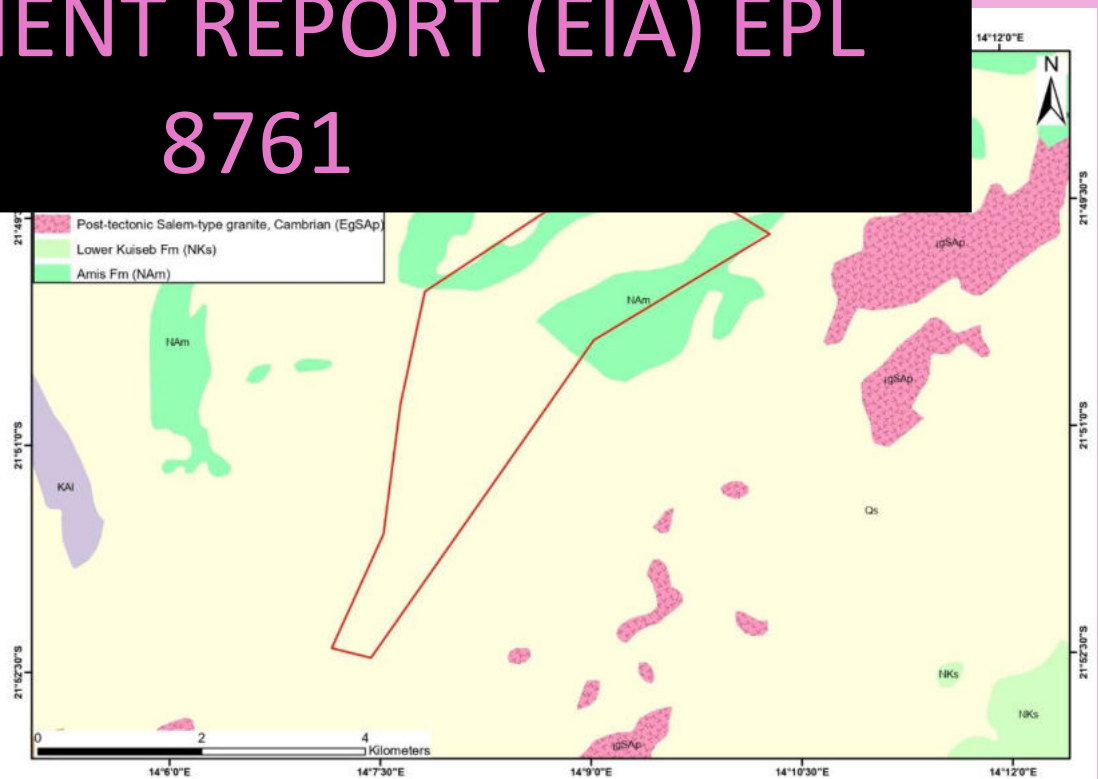

TABLE OF CONTENT

1 EXECUTIVE SUMMARY ..... 4

2 Introduction ..... 6

3 ADMINISTRATIVE AND LEGAL FRAMEWORK ..... 7

4 DESCRIPTION OF THE PROJECT ..... 9

    4.1 Proposed exploration activities ..... 9

        4.1.1 Geological mapping..... 10

        4.1.2 Geophysical Survey ..... 10

        4.1.3 Geochemical Sampling..... 10

        4.1.4 Trenching and Pitting ..... 10

        4.1.5 Drilling and core sampling..... 11

5 INFRASTRUCTURE AND SERVICES ..... 12

    5.1 Human Personnel and Machinery ..... 12

    5.2 Sanitation, Refuse and Waste Removal ..... 12

    5.3 Water supply ..... 13

    5.4 Power Supply ..... 13

    5.5 Access Roads and Tracks..... 13

    5.6 Rehabilitation..... 13

6 DESCRIPTION OF THE RECEIVING ENVIRONMENT..... 14

    6.1 Biophysical environment ..... 14

        6.1.1 Geography, Climate, and Vegetation..... 14

        6.1.2 Regional Geology ..... 15

        6.1.3 Local Geology ..... 18

        6.1.4 Socio Economic Environment ..... 20

7 BIOLOGICAL ENVIRONMENT..... 22

    7.1 Flora and fauna ..... 23

8 STAKEHOLDER CONSULTATION ..... 25

    8.1 AIM FOR PUBLIC PARTICIPATION PROCESS (PPP)..... 26

    8.2 ADVERTISEMENTS..... 27

    8.3 PUBLIC MEETING HELD ON SITE ..... 27

9 IMPACT ASSESSMENT ..... 27

10 ASSESSMENT METHODOLOGY FOR EVALUATING POTENTIAL IMPACTS..... 28

## ENVIRONMENTAL IMPACT ASSESSMENT (EIA) EPL 8761

10.1	9.Dust Impact.....	34
10.2	Noise Impacts.....	36
10.3	Health and Safety Impacts .....	39
10.4	Visual Impacts .....	42
10.5	Land use Impact.....	45
10.6	Waste Impact.....	47
10.7	Ecological Impacts.....	49
10.8	Groundwater and surface water Impacts.....	52
10.9	Socio-Economic Impact.....	53
11	CONCLUSION.....	56
	References .....	57
	APPENDIX A: SITE NOTICE PLACEMENTS AND NEWSPAPER ADVERTISEMENTS .....	59
	ADVERTS.....	60
	Appendix B: BID .....	61
	Appendix C Permit Letter.....	62
	Appendix D Stakeholder List .....	0
	Appendix E EMP .....	0
	Appendix F Resume.....	1

### LIST OF FIGURES

Figure 1	Location map.....	6
Figure 2	Tectonostratigraphic overview of the area.....	16
Figure 3	Intrusive rock units within the area .....	18
Figure 4	Local Geology .....	20
Figure 5	EPL 8761 within the Dorob National Park.....	22
Figure 6	Site picture of EPL 8761 .....	23

### LIST OF TABLES

Table 1	Environmental Regulations .....	9
Table 2	Itinerary of public meeting.....	27
Table 3	Potential impacts.....	34
Table 4	Dust Impacts.....	36
Table 5	Noise impacts .....	39
Table 6	Health & Safety .....	42
Table 7	Visual impacts.....	45
Table 8	Land use impacts.....	47
Table 9	Waste impact .....	49
Table 10	Ecology impacts.....	52

Table 11 Groundwater and surface water impacts ..... 53  
Table 12 Socio- Economic Impacts..... 55

**GLOSSORY LIST**

- DEAF - Department of Environmental Affairs and Forestry
- EAP - Environmental assessment practitioner
- BID - Background Information Document
- ECC - Environmental clearance certificate
- ECO - (Environmental Control Officer
- EIA - Environmental Impact Assessment
- EMA - Environmental Management Act
- EMP - Environmental Management Plan
- EPL - Exclusive prospecting license
- ESA - Environmental Scoping Assessment
- MEFT - Ministry of Environment, Forestry & Tourism
- MFO - Manager Field Operations
- RC - Reverse circulation

## 1 EXECUTIVE SUMMARY

The Proponent proposes to undertake exploration activities on Exclusive Prospecting License (EPL) 8761 in the Erongo Region, with interest in base and rare metals, dimension stones, industrial minerals, non-nuclear fuel minerals, nuclear fuel minerals and precious metals. The EPL is located north of Henties Bay It covers an area of 1010.1415 Ha within the Dorob National Park.

The proposed project triggers listed activities in terms of the Environmental Management Act No. 7 of 2007, therefore an Environmental Clearance Certificate is required. As part of the Environmental Clearance Certificate application, an Environmental Impact Assessment has been undertaken in compliance with the Environmental Management Act No. 7 of 2007 and its associated regulations. This Environmental Scoping Report and Environmental Management Plan shall be submitted to the competent authority as part of the application for the Environmental Clearance Certificate.

The proposed project will entail exploration methods on EPL 8761, which will include detailed geological mapping and sampling, geophysical surveys, trenching and pitting, drilling and core sampling. If required, some vegetation may be cleared to allow access tracks and working areas to be created and for the installation and development of exploration drill holes. The duration of exploration activities is anticipated to be conducted over the course of a 3-year period, which is also the duration of the EPL 8761 validity. The duration of each exploration programme shall be refined when detailed geological information are available. Once the exploration is successful and feasible, exploration operations can potentially transcend into mining and a separate detailed Environmental Impact Assessment will be conducted.

The EPL No. 8761 is located in the central western part of Namibia; within the Dorob national park that stretches along the country's central coastline, running from the Ugab River in the south to the Swakop River in the north. The park covers an area of approximately 26,000 square kilometres (10,000 square miles). Dorob National Park is known for its diverse desert landscapes, including sand dunes, gravel plains, rocky outcrops, and ephemeral rivers.

This environmental and social impact assessment was undertaken using a methodology as per the Environmental Management Act and international best practices. The scoping process also includes a desktop review and field assessments during the site visit. Insignificant sensitive receptors were identified during the scoping process – and the only potential environmental risks that may require further investigation were dust, noise, health and safety, visual, land use, waste, ecological, groundwater and surface water, heritage and socio-economic impacts.

After further investigation, it was determined that the potential effects from EPL 8761 were considered to be of minor significance, once mitigations are implemented as summarised in the EMP which includes, but are not limited to:

- Local community shall be provided at least two weeks' notice of drilling operations and avoid drilling within 1km of their property.
- Regular communication with local community in order to identify any concerns or issues, and appropriate mitigation and management measures shall be further agreed.

The potential effects are therefore deemed not significant, localised if mitigation measures are complied with, thus the assessment is considered comprehensive and sufficient – hence, no further assessment is required. Therefore, it is of the opinion of the environmental assessment practitioner (EAP) that an environmental clearance certificate (ECC) should be issued, on conditions that the management and mitigation measures specified in the EMP are implemented and adhered to.

## 2 Introduction

Mr. Vitalius Simon Ipangelwa lipwakena (The Proponent) proposes to undertake exploration activities on Exclusive Prospecting License (EPL) 8761 in the Erongo Region, with interest in base and rare metals, dimension stones, industrial minerals, non-nuclear fuel minerals, nuclear fuel minerals and precious metals. The EPL is located north of Henties Bay. It covers an area of 1010.1415 Ha within the Dorob National Park as seen in figure 1 below.

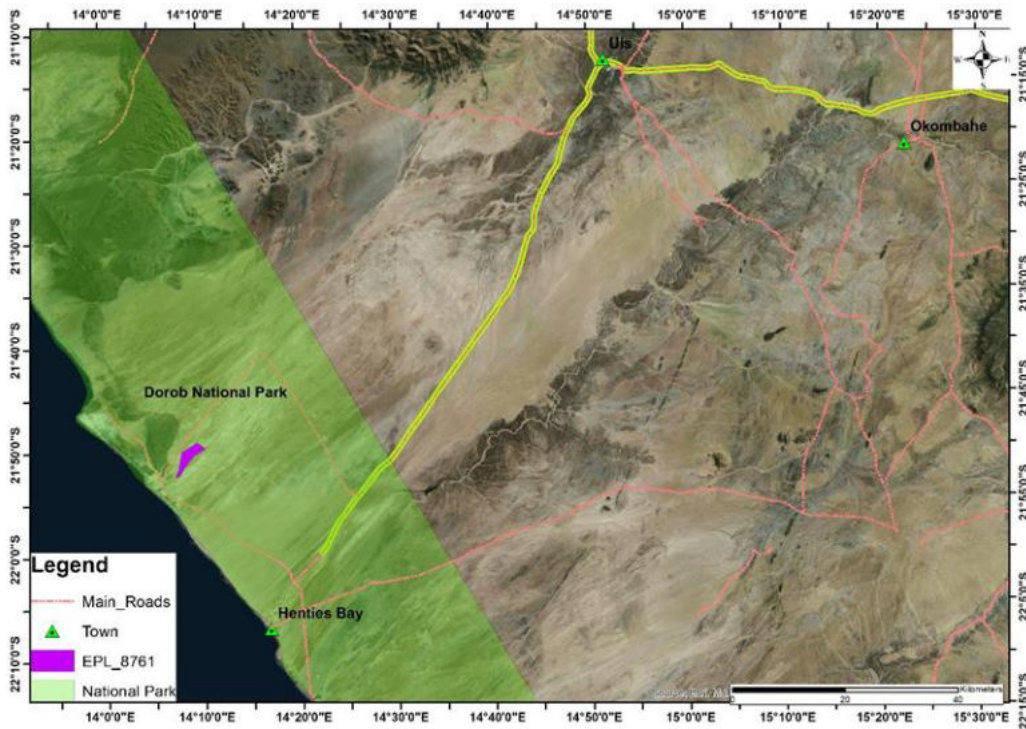

Figure 1 Location map

Exploration and all mining-related activities are among the listed activities that may not be undertaken without an ECC under the Environmental Management Act (EMA) (2007) and its 2012 Environmental Impact Assessment (EIA) Regulations. The relevant listed activities as per EIA regulations are:

- The construction of facilities for any process or activities which requires a license, right of other forms of authorization, and the renewal of a license, right or other forms of authorization, in terms of the Minerals (Prospecting and Mining Act, 1992).
- Other forms of mining or extraction of any natural resources whether regulated by law or not.

- Resource extraction, manipulation, conservation, and related activities.

### 3 ADMINISTRATIVE AND LEGAL FRAMEWORK

The EIA is based on the requirements of the Namibian Environmental Management Act (Act. No. 7 of 2007), as well as supporting policies and guidelines, which include the environmental regulations of February 2012. An Environmental Clearance Certificate for mineral exploration activities is required and thus an EIA and Environmental Management Plan (EMP) needs to be submitted to the Ministry of Environment and Tourism (MET) of Namibia for approval. In agreement with the national legal framework, the following laws are relevant to the exploration program for base and rare metals, dimension stones, industrial minerals, nuclear fuel minerals and precious metals groups of minerals on EPL 8761.

The table below shows the applicable and Relevant Namibian and relevant international legislation, policies and guidelines conducted during the EIA process.

YEAR	LAW/ORDINANCE	APPLICABILITY
1990	The constitution of Namibia (1990) Article 95 (1)	✓ <i>Preservation of Namibia's Ecosystems, essential ecological process, and biological diversity</i>  ✓ <i>Sustainable use of Natural Resources</i>
2007	Labor Act No. 11 of 2007 & Rules and Regulations promulgated under the Act.	✓ <i>Safety and health requirements</i>
1998	Affirmative Action (Employment) Act No. 29 of 1998	✓ <i>Fair employment practice</i>



ENVIRONMENTAL IMPACT ASSESSMENT (EIA) EPL 8761

1995	Namibia's Environmental Assessment Policy for Sustainable Development and Environmental Conservation of 1995	✓ Prescribes Environmental Impact Assessments for any developments with potential negative impacts on the Environment
2013	Water Resources Management Act 11 of 2013	✓ Effluent discharge permit required under section 70. ✓ Water related pollution and
		abstraction
2012	Environmental Management Act 7 of 2007 with Regulations of 2012	✓ Establishes Principles for EA ✓ Ensures that significant effects of activities are considered timorously and carefully. ✓ Allows for opportunities for participation by I & APs throughout the assessment process
1975	Nature Conservation Ordinance 4 of 1975 with amendments and special regulations	✓ Protection of various species
1996	Nature Conservation Amendment Act 5 of 1996	✓ To provide for an economically based system of sustainable management and utilization of game in communal areas

1969	Soil Conservation Act No. 76 of 1969	✓ <i>To consolidate and amend the law relating to the combating and prevention of soil erosion, the conservation, improvement, and manner of use of the soil and vegetation and the protection of the water sources</i>
1974	Hazardous Substance Ordinance 14 of 1974, and amendments	✓ <i>Pollution prevention</i>
1999	Draft Pollution and Waste Management Bill (1999)	✓ <i>Protection for species, resources, or components of the environment</i>
2004	National Heritage Act 27 of 2004	✓ <i>Disturbance of archaeological or cultural sites</i>
1992	Minerals (Prospecting and Mining) Act 33 of 1992 and special regulations	✓ <i>Exploration and exploitation of mineral resources</i>

Table 1 Environmental Regulations

## 4 DESCRIPTION OF THE PROJECT

### 4.1 Proposed exploration activities

The proponent wishes to conduct an exploration program on EPL 8761 with interest in base and rare metals, dimension stones, industrial minerals, non-nuclear fuel minerals, nuclear fuel minerals and precious metals. The exploration will be carried out in the following phases:

- Geological mapping and desktop study work
- Geophysical surveys

- Geochemical sampling
- Trenching and pitting
- Drilling and core sampling

#### **4.1.1 Geological mapping**

This involves the review of available geological map data for the area and on-site visual assessment of outcropping rocks. A modern-day integrated data approach will be employed and a geospatial data that includes all available geological, geophysical, remote sensing (Sentinel; ESRI Earth) and topographic data sets will be developed. Geological mapping will focus on identifying and mapping lithological units, structures, describing mineralization and alteration zones and developing cross-sections. Detailed geological maps and accompanying geological reports will be produced.

#### **4.1.2 Geophysical Survey**

Geophysical surveys are carried out for various reasons including prospecting for mineral resources (metallic and non-metallic), petroleum and gas, water resources (surface and ground water), geohazard assessment (volcanic, seismic), engineering foundation designs and environmental issues. This survey will focus on measuring physical characteristics (e.g., magnetism, density, conductivity) of rocks at or near the earth surface and will use surface methods to measure these properties to designate potential deposits of the area.

#### **4.1.3 Geochemical Sampling**

Geochemical sampling surveys involve the collecting of various earth materials such as rocks, soils, and sediments. The collected samples are sent to analytical labs for whole rock major, trace and REE analysis to determine if sufficient quantities, of base (Cu, Pb, Zn) and rare (Nb, Ta) or precious (Au, Ag) metals or industrial minerals (Li, Be) are present. Small pits of about 25 cm by 25 cm by 35cm are normally dug and 1kg samples extracted and sieved to obtain about 50 g of material. The pits are filled back upon completion of sampling.

#### **4.1.4 Trenching and Pitting**

Trenching and pitting are usually conducted by excavating or digging of an area to obtain a representative bulk sample of the mineralization as well as sampling and is dependent on the

commodity of interest. The pit may be dug/ excavated to a depth of about 5 meters. The length and depth of the trenches or pits, as well as the method on how to dig them, e.g., manual or excavator, needs to be discussed and agreed upon with the landowners or community members. To minimise the risks associated with excavations, all excavations will either be opened and closed on the same day or fenced off until the project is completed, to ensure that no life stock or wildlife could be harmed.

#### **4.1.5 Drilling and core sampling**

Drilling on the property will only be carried out if results from geochemical sampling and geophysical surveys are satisfactory. Exploration drilling is a process of penetrating through the ground and extracting rocks from various depths beneath the surface to confirm the geology beneath and/ or providing samples for further chemical analysis. This process is usually carried out by contactors with experienced operators and, is conducted in areas where previous geological mapping and geophysical surveys demonstrated that there is mineralization potential. There are different types of drilling methods, and the proponent will employ either reverse circulation (RC) drilling or diamond drilling. The RC drilling mechanism uses a pneumatic hammer, which drives a rotating tungsten-steel bit. This technique produces dry rock chips. Diamond core drilling uses an annular diamond-impregnated drill bit attached to the end of hollow drill rods that cuts a cylindrical core of solid rock. Water is usually used during the drilling process and all drill-water will be collected in drill sumps, which will be managed to prevent overflows. The drilling sumps, if necessary, shall be constructed 100 feet away from rivers, perennial or intermittent streams, ponds, seeps, or springs, unless approved by a forest hydrologist. An exploration team of 35 persons (4 drilling teams plus geologists and technicians) could potentially be required depending on the outcomes of the prospecting phase and the intensity of drilling requirements to meet the demands of market and investors.

## 5 INFRASTRUCTURE AND SERVICES

### 5.1 Human Personnel and Machinery

The proponent plans to employ several people for the exploration phases. Initially, the exploration team doing fieldwork would consist of a handful of geological personnel. During the drilling phase, the exploration team will increase in numbers. For one RC rig, the team consists of 4 members plus a driver. Each drill rig will have one supervisor and one geologist assigned to it. The camp will have one chef and a camp manager. Therefore, for a very intensive drilling programme, three RC drill rigs will be required. The total personnel number would be no more than 35 for this configuration. At this stage, it is not clear how many rigs will be mobilised. During exploration, only temporary accommodation will be established within the respective EPL area.

Exploration will take place during the day and staff will commute to site from Uis settlement or either from an established and approved drilling campsite within the EPL. Campsites will be established in consultation with the local farm owners or community members and will be run according to strict conditions for control of litter, and other disturbances.

Temporary storage areas for drilling materials, machines etc. will be necessary at the camp. Security will be supplied on a 24-hour basis at the exploration camp. A fence surrounding the camp will be constructed to ensure people and domestic animals are not put at risk. Clearing of vegetation at the planned drill sites may be necessary and larger trees will be retained so that the bush can restore itself. Permits from the forestry directorate will be required for this purpose. Where necessary, stockpiling of topsoil for rehabilitation at a later stage will be undertaken. Necessary landscaping of exploration areas will be undertaken upon completion of each phase of exploration.

### 5.2 Sanitation, Refuse and Waste Removal

Ablution facilities will use chemical toilets and or sealed septic tanks and the sewerage taken to the Uis or Spitzkoppe sewerage plant periodically. Due to health and safety reasons, personnel may not relieve themselves in the surrounding bush. Solid waste will be removed off site and taken to the Spitzkoppe/Uis approved landfill sites.

### **5.3 Water supply**

Water consumption will mostly be used for general consumption, cleaning and for diamond drilling and dust suppression. Water will be supplied through existing boreholes or new boreholes will be created by the proponent, specifically for exploration activities and this would depend on the agreement reached with landowner's/ community members. Water utilization from existing boreholes will depend on the agreement reached with each landowner and or community members. All necessary permits and requirements for water drilling will be obtained from ministry of Agriculture Water and Forestry. Furthermore, water used for drilling will be recycled.

### **5.4 Power Supply**

At this stage, electricity requirements for the project are minimal and no power supply infrastructure to the site is planned. Diesel power generation will be used and stored in small to medium sized mobile fuel bowzers. Power will mostly be required for powering small machinery during the exploration process and for temporary office block or container if necessary. The drill rigs will either be refuelled with Jerry cans or directly from the bowser.

### **5.5 Access Roads and Tracks**

The EPL is easily accessible via the D2342 earth graded road branching from the Uis-Henties Bay C35 gravel road as mentioned in the introductory section of this report. Several smaller track roads are present on the EPL, and motorised access will be limited to existing tracks during geological mapping, sampling, and geophysical surveys. New access routes to the drill sites will be identified and demarcated prior to the commencement of drilling and will be assessed for any environmental sensitivity. The final alignment of new access tracks will be discussed and agreed upon with the landowner's/ community members prior to the commencement of exploration activities.

### **5.6 Rehabilitation**

Damage arising from any exploration activities after the exploration program is concluded and any other impacts will be rehabilitated in accordance with the requirements of the Environmental Management Plan (EMP).

## 6 DESCRIPTION OF THE RECEIVING ENVIRONMENT

### 6.1 Biophysical environment

#### 6.1.1 Geography, Climate, and Vegetation

EPL 8761 is located in Henties Bay, which is located on the western coast of Namibia, in the Erongo Region.

##### 6.1.1.1 Geography:

Henties Bay is situated along the Atlantic Ocean, offering stunning coastal scenery. It is surrounded by diverse landscapes, including gravel plains, sandy dunes, and rocky outcrops. The town is located in proximity to the Namib Desert, one of the world's oldest and driest deserts.

##### 6.1.1.2 Climate:

Henties Bay experiences a cool desert climate influenced by the nearby cold Benguela Current, which flows northward along the Namibian coast. The climate is characterized by foggy mornings and low cloud cover. Here are some key features of the climate in Henties Bay:

- **Temperatures:** The town experiences relatively mild temperatures throughout the year. Average daily temperatures range from 15°C (59°F) to 25°C (77°F) in the summer months (December to February) and 10°C (50°F) to 20°C (68°F) in the winter months (June to August).
- **Precipitation:** Henties Bay receives minimal rainfall, with an annual average of around 20-30 millimetres. The majority of the rainfall occurs between October and March, although it is still relatively low.
- **Fog:** Coastal fog is a common occurrence in Henties Bay, especially during the summer months. The cool Benguela Current causes moist air to condense, leading to foggy mornings and sometimes lingering throughout the day.

##### 6.1.1.3 Vegetation:

The vegetation in and around EPL 8761 is adapted to the arid coastal environment and can vary depending on the specific location. Here are some characteristic vegetation types:

- Coastal Dunes: Along the coastline, you will find vegetation adapted to the shifting sands of the dunes. Species such as the Nara Melon (*Acanthosicyos horridus*) and various succulents, including species of *Mesembryanthemum* and *Lithops*, can be found.
- Gravel Plains: Inland from the dunes, gravel plains dominate the landscape. The vegetation in these areas is typically sparse and consists of hardy, drought-tolerant plants such as succulents (e.g., *Aloe* species) and resilient shrubs like *Zygophyllum* and *Trianthema*.
- Desert Adapted: As Henties Bay is in proximity to the Namib Desert, some desert-adapted plant species may be found in the surrounding areas. These plants have evolved to withstand the arid conditions and include species like *Welwitschia mirabilis*, *Hoodia gordonii*, and various grasses and lichens.

It is important to note that the specific vegetation composition may vary depending on factors such as soil types, microclimates, and proximity to water sources.

For more detailed and accurate information about the specific vegetation in Henties Bay, it is advisable to consult local botanical references, field guides, or contact experts familiar with the flora of the region.

### 6.1.2 Regional Geology

The project area is within Omaruru map sheet lies along the junction of the intracontinental and coastal arms of the Pan-African Damara Orogen, which, based on stratigraphy, structure and metamorphic grade, has been subdivided into a number of distinct zones (Miller, 1983; Hoffmann, 1987). Two roughly north-east striking linear features transect the area and separate the southern from the northern Central Zone (Omaruru Lineament), and the northern Central Zone from the southern Kaoko Zone.

Several basement domes and antiforms comprising highly metamorphosed and deformed sedimentary, volcanic and intrusive rocks of the Moko-lian Abbabis Metamorphic Complex are exposed between Usakos and Karibib and west of Omatjette (Fig. 1). They



are surrounded by the metasedimentary rocks of the Late Proterozoic Damara Supergroup, which dominate the map sheet area.

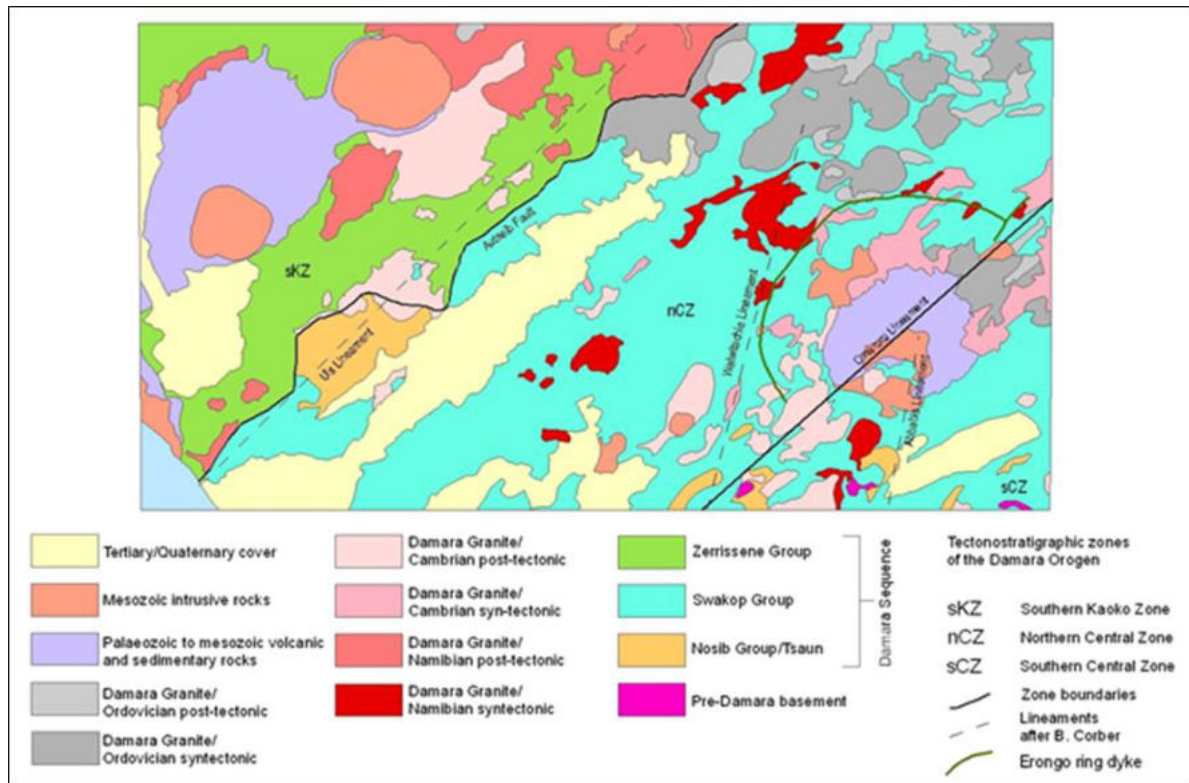

Figure 2 Tectonostratigraphic overview of the area

In the Central Zone the basal Nosib Group of the Damara Supergroup comprises mainly arenitic and calc-silicate rocks, which are exposed in the vicinity of Karibib and in the "Tsaun Terrain" northeast of Henties Bay. The overlying widely distributed Swakop Group is characterized by a basal succession of alternating marbles and mica schists, overlain by thick mica schist with subordinate diamictite and amphibolite. In the southern Kaoko Zone the Nosib Group is represented by highly recrystallized ignimbrites, minor porphyritic lava and meta-rhyolites of the volcanic Naauwpoort Formation, whose southernmost outcrops occur east of the Brandberg. It is succeeded by the alternating low-metamorphic turbiditic-hemipelagic meta-greywackes, phyllites and marbles of the Zerrissene Group.

A variety of granitic bodies were emplaced during or after the deformational and metamorphic events throughout the Orogen. The diorites, quartz diorites, granodiorites,

granites and pegmatites locally cover large areas and range in age from late Namibian to Ordovician.

Sedimentary rocks of the Carboniferous to Triassic Karoo Supergroup occur in the Goboboseb Mountains, as well as surround the Erongo and Brandberg Massifs. They consist of basal tillite (Dwyka Group) succeeded by finer-grained siliciclastics and minor limestones; Triassic breccia, sandstone, and shale (Krantzberg Formation) occur in the Erongo Massif. In turn these lithologies are overlain by volcanic rocks of the Cretaceous Etendeka Group, which range from rhyolites (Erongo) to quartz latites and basalts (Goboboseb Mountains).

Throughout the area a number of Cretaceous intrusive complexes form significant massifs, the most impressive of these being the Erongo and Brandberg. Less extensive but also imposing landmarks are the Klein and Gross Spitzkoppe (northwest of Usakos), Cape Cross (on the coast) and Messum Complexes (Goboboseb Mountains). The composition of these intrusive complexes is mostly granitic, with varying contributions of gabbro, syenite, nepheline syenite, quartz-monzonite and anorthosite. Also, of Cretaceous age are isolated gabbroic intrusions, as well as the numerous dolerite and less common felsite dykes, which cut through the country rocks in predominantly north-northeasterly direction. The Quaternary deposits of the Namib Desert Plains, consisting of sand, gravel, scree, calcrete and gypcrete, cover extensive areas along the coast and the Omaruru River.

Major Unit	Lithologic Group	PERIOD	INTRUSIVE UNIT
POST-KAROO INTRUSIVES	Damaraland Intrusive Suite	Cretaceous	Cape Cross (KgCC) Erongo (KgEG) Spitzkoppe (KgSK) Brandberg (KgBB) Messum (KbMS)
	Dykes	Cretaceous	Dolerite (Kdo) Gabbro (Kbb) Rhyolite (Krp) Felsite (Kfe)
DAMARA INTRUSIVE ROCKS	Pegmatite	Ordovician to Namibian	Pegmatite (pe)
	Other granitic rocks	Ordovician	Diorite (Odd) Tsomtsaub Granite Suite (OgTS) (post-tectonic)
		Cambrian	Post-tectonic grey granite (* ggp)
	Leuco- granites	Ordovician	Late- to post-tectonic leucogranite (Ogl)
		Cambrian	Mie 110 Leucogranite (* gM)
			Post-tectonic leucogranite (* gp) Syntectonic leucogranite (* gls)
	Red granites	Ordovician	Sorris-Sorris Granite (OgSs)
		Cambrian	Czombanda Granite (* gOz) Undifferentiated red granite (* gr)
Ordovician			Late-tectonic Salem-type granite (OgSAs)
Salem-type granites	Cambrian	Syntectonic Salem granite (* gSAs)	
	Namibian	Syntectonic Salem-type granite (NgSAs) Syntectonic Salem-type diorite (NdSAs)	
		Post-tectonic Salem-type granite (NgSAp)	
ABBABIS MC		Kheisian	Augengneiss (MgAbag)

Figure 3 Intrusive rock units within the area

### 6.1.3 Local Geology

The area of interest is entirely covered by the rocks of Damara Orogeny i.e. the Karibib formation and Kuiseb formation of both Swakop Group (Fig 2). The karibib formation comprises of rocks of the Onguati member that forms a transition zone between the pure Arises River marbles and the overlying Kuiseb schists, with its lower and upper boundaries defined by the first schist layer above the Arises River marble and the uppermost thick marble horizon, respectively. According to Kandjoze (1994), this member within Usakos area is approximately 100m to 150 m thick.

The Onguati member consists of thinly interbedded calc-silicate rock, marble and biotite schist, that are indicating intermittent influx of siliciclastic material into the carbonate-depositing environment (Badenhorst, 1992). Contacts between the marble and schist layers are usually sharp, while an upward decrease of marble and concomitant increase of schist bears out the transitional nature of this unit. Sedimentary structures such as planar and trough cross-bedding, locally defined by calcsilicate laminae, are present in the marbles, but are more commonly found towards the top of the unit (Badenhorst, 1992).

The Kuiseb Formation, whose lower boundary is defined as the base of the first schist layer above the Arises River marble, where the Onguati Member is absent, is the youngest stratigraphic unit of the Damara Supergroup in the area. The Kuiseb Formation is further subdivided into a lower schistose and an upper more quartzitic/phyllitic unit (absent in the study area). The lower Kuiseb Formation has a high metamorphic grade, consists of quartz-mica-feldspar schists contain local migmatite and subordinate calcsilicate rock. Due to low weathering resistance, the Kuiseb Formation is poorly exposed, and primary sedimentary structures mostly have been obliterated by intense deformation and partial melting in the vicinity of large granite plutons.

The Damara Orogeny rocks were intrude the Ordovician post-tectonic leucogranite. The leucogranites intruded during and after the second and third phase of deformation; a Rb/Sr age of  $517 \pm 11$  Ma. The granites are fine- to medium-grained, white to light-grey, generally form thin sheet-like plutons, which appear to have intruded to slightly higher stratigraphic levels than the older Salem-type granites (Klein, 1980a). They consist mainly of quartz, perthite, K-feldspar, plagioclase and muscovite, with subordinate biotite, hornblende, sphene, Fe-oxide and tourmaline, as well as accessory apatite, zircon and monazite (Miller, 1983).

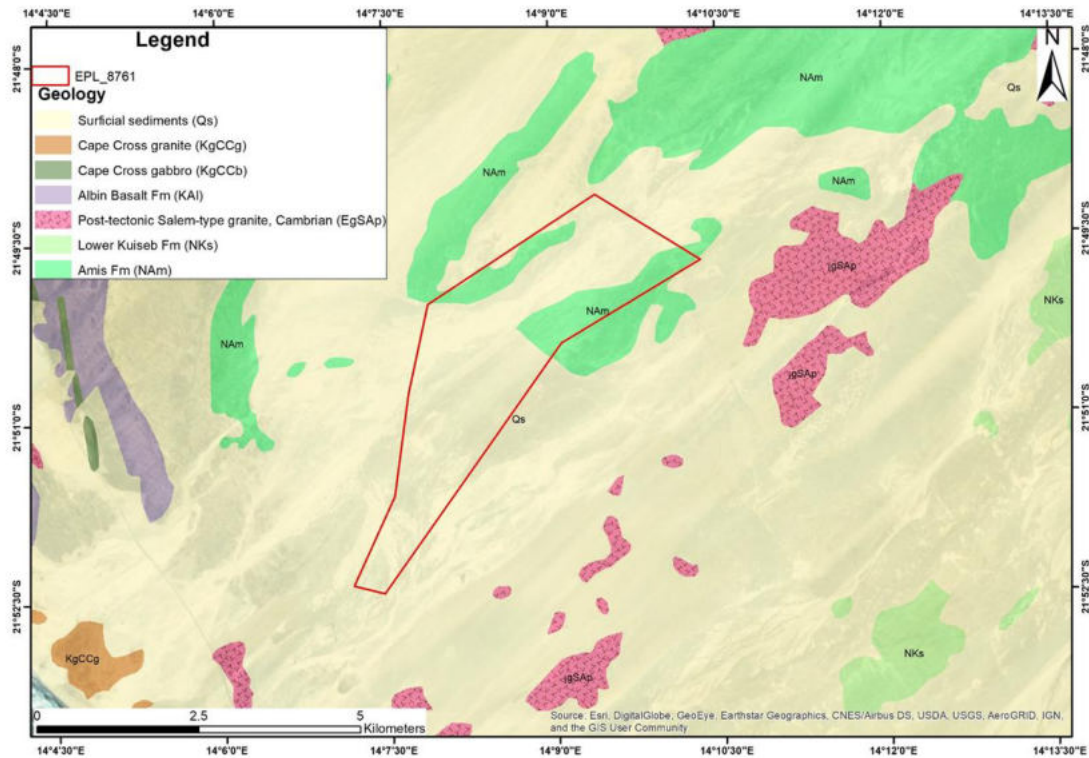

Figure 4 Local Geology

### 6.1.4 Socio Economic Environment

The proposed exploration project is located in Henties Bay within the Dorob National park. Dorob National Park is a protected area located along the Namibian coast, covering a diverse range of ecosystems and landscapes. As a national park, its socio-economic environment is shaped by conservation goals, tourism activities, and the involvement of local communities.

Here is an overview of the socio-economic environment in Dorob National Park:

#### *Conservation and Environmental Protection:*

Dorob National Park is primarily dedicated to conserving the unique ecosystems and biodiversity found in the area. The park plays a crucial role in preserving the fragile coastal habitats, including dunes, desert plains, and coastal wetlands. Conservation efforts aim to maintain ecological balance, protect endangered species, and sustain natural resources for future generations.

#### *Tourism:*

Dorob National Park attracts tourists from around the world who come to explore its stunning landscapes and experience its rich biodiversity. Tourism activities in the park include guided tours, wildlife viewing, birdwatching, hiking, and scenic drives. The presence of tourists contributes to the local economy through the demand for accommodation, food services, transportation, and other tourism-related businesses.

*Community Involvement:*

Local communities living in the vicinity of Dorob National Park may have traditional or ancestral connections to the land. Efforts are made to involve these communities in park management and decision-making processes, recognizing their traditional knowledge and promoting sustainable practices. Community-based tourism initiatives, cultural exchanges, and income-generating projects can provide economic opportunities for local residents and foster a sense of ownership and stewardship of the park.

*Employment and Skills Development:*

The tourism industry associated with Dorob National Park offers employment opportunities for local residents. Jobs may include park rangers, tour guides, hospitality staff, and support services. Training and capacity-building programs can help enhance the skills and expertise of individuals working in the tourism sector, leading to improved job prospects and economic empowerment within the local communities.

*Research and Education:*

Dorob National Park serves as a site for scientific research and environmental education. Researchers and academic institutions conduct studies on various aspects of the park's ecosystems, contributing to scientific knowledge and conservation efforts. Educational programs and interpretive centres within the park provide opportunities for visitors and local communities to learn about the unique natural and cultural heritage of the area.

*Sustainable Development and Partnerships:*

Dorob National Park aims to balance conservation objectives with sustainable development. Collaboration between park authorities, non-governmental organizations (NGOs),



government agencies, and local communities is crucial for achieving this balance. Partnerships can support initiatives such as ecotourism, community-led conservation projects, and sustainable livelihood programs that promote economic growth while safeguarding the park's ecological integrity.

It is important to note that the socio-economic environment in Dorob National Park may also face challenges, including the need for sustainable tourism management, maintaining a delicate balance between conservation and development, and addressing the socio-economic needs of local communities. Effective governance, stakeholder engagement, and ongoing monitoring and evaluation are key to addressing these challenges and ensuring the long-term sustainability of both the park and the surrounding communities. Overall, the socio-economic environment in Dorob National Park revolves around conservation objectives, tourism activities, community involvement, employment opportunities, research and education, and sustainable development initiatives. The interplay of these factors contributes to the social, economic, and environmental well-being of the park and its surrounding areas.



*Figure 5 EPL 8761 within the Dorob National Park*

## **7 BIOLOGICAL ENVIRONMENT**

Dorob National Park was proclaimed in 2010 and covers the central Namib Desert. This area is known as an angler's paradise, with kabeljou, galjoen and steenbras being the most

prized species. However, it also contains a few surprises. Extensive lichen fields are found north of Wlotzkasbaken and Cape Cross, while the Messum Crater in the north contains San rock paintings and archaeological sites from Damara nomads.

The Ugab River and the Skeleton Coast Park border it to the north. The Omaruru River bisects it, while the Swakop River is situated just south of its boundary. The towns of Henties Bay and Swakopmund are found within its boundaries, along with the hamlet of Wlotzkasbaken. The Cape Cross Seal Reserve is a separate reserve in the northern section of the area.



Figure 6 Site picture of EPL 8761

## 7.1 Flora and fauna

Henties Bay falls within the Namib Desert Biome and Central Desert vegetation type. The soils in the area are Petric gypsisols and petric calcisols. Sparse shrubs and grasses occur in the area. The subject site is sparsely vegetated. It should however be ensured that should any protected plant species occur on site that they are accommodated within the proposed layout.



Dorob National Park, located in Namibia, is a diverse and unique ecosystem characterized by a variety of vegetation types. The park encompasses a range of landscapes, including coastal plains, sand dunes, gravel plains, and rocky outcrops, which contribute to the rich plant diversity found within its boundaries.

One of the prominent vegetation types in Dorob National Park is the desert-adapted succulent vegetation. This includes species such as the *welwitschia mirabilis*, a fascinating plant with large, strap-like leaves that can live for hundreds of years. Other succulents like the lit hops, commonly known as "living stones," are also found in this region, blending seamlessly with their surroundings to evade detection.

Along the coast, the park is characterized by unique vegetation known as the "fog-belt" vegetation. This specialized plant community has adapted to thrive in the mist and fog that rolls in from the Atlantic Ocean. Species such as the coastal dwarf dune sage, coastal lichens, and numerous salt-tolerant shrubs are well suited to this harsh coastal environment.

Inland, the park showcases an array of arid savannah and grassland vegetation. Species like the camel thorn tree and the shepherd's tree are commonly found in these areas, providing shade and sustenance for various wildlife species. Grasses and shrubs such as the blue bush and the bitter melon creeper also contribute to the diverse vegetation mosaic.

Due to the arid conditions and limited water availability, the flora in Dorob National Park has adapted unique survival strategies. Many plants have developed deep root systems to access underground water sources, while others have reduced leaf surfaces or store water within their fleshy tissues.

The vegetation of Dorob National Park supports a wide array of wildlife, including desert-adapted elephants, gemsbok, springbok, and various bird species. The plants provide vital resources such as food, shelter, and nesting sites for the park's inhabitants, contributing to the overall ecological balance of the region.

Protecting and preserving the vegetation of Dorob National Park is crucial not only for the plants themselves but also for the diverse array of wildlife that depends on them. Through sustainable management and conservation efforts, Namibia aims to maintain the ecological integrity of this unique national park for future generations to enjoy and study.

**Coastal and Desert Plants** the Park is characterized by a variety of resilient plants adapted to survive in arid and desert environments. These include species like the welwitschia, a unique and ancient plant, various types of succulents, and desert-adapted shrubs.

**Lichens and Mosses:** Due to the coastal fog that rolls in from the Atlantic Ocean, lichens and mosses can be found in certain areas of the park, particularly on the western side.

**Desert Wildlife:** While wildlife in desert environments is generally sparse, Dorob National Park does support some species adapted to arid conditions. This may include small mammals like the bat-eared fox, Cape fox, and various rodents. Reptiles such as lizards, geckos, and snakes are also present.

## **8 STAKEHOLDER CONSULTATION**

In terms of Section 7 of the Environmental Assessment Regulations (2012), this section provides details of the Public Participation Process (PPP) undertaken in the compilation of this EIA scoping report. Consultation with the public forms an integral component of an EIA investigation and enables Interested and affected parties (IAPs) e.g. neighbouring landowners, local authorities, environmental groups, civic associations and communities, to comment on the potential environmental impacts associated with the proposed development and to identify additional issues, which they feel, should be addressed in the EIA.

The background information document (BID) (see Appendix) provided IAPs with the opportunity to register and engage in the public participation process. Through registering, they have the opportunity to: Provide the EIA coordinator with additional

information, which should be taken into account in the assessment of impacts and during decision-making;

- Attend meetings and obtain information about the proposed project;
- Share any comments, issues or concerns related to the proposed exploration activities;
- Review and comment on the draft report and EMP and findings from the EIA process.

### **8.1 AIM FOR PUBLIC PARTICIPATION PROCESS (PPP)**

The aim for the Public Participation Process is not limited to:

- Informing Interested and Affected Parties (I&APs) of the proposed project;
- Identifying issues, comments and concerns as raised by I&APs;
- Promoting transparency and an understanding of the project and its consequences;
- Serving as a structure for links and communication with I&APs; and
- Providing local knowledge and input in identifying potential environmental (biophysical and social) impacts and “hotspots” associated with the proposed development.

The Ministry of Environment and Tourism defines the Environmental Assessment Regulations (2012) of the Environmental Management Act (2007), as a process in which potential interested and affected parties such as neighbouring landowners, local authorities, environmental groups, village councils and communities, to comment on the potential environmental impacts associated with the proposed project. Besides these legal requirements, the consultation of the public and other relevant stakeholders was undertaken to ensure that their voices are heard and taken into account during the decision-making process.

## 8.2 ADVERTISEMENTS

The public participation notices for the EIA were advertised over two consecutive weeks in The Namibian from the 17 and 28 April 2023 and the New Era Newspaper from the 14 and 21 April 2023 (see Appendix 2). Furthermore, EIA notices were placed the Erongo Regional Town Council office, and the Henties bay municipality offices. Newspaper adverts and notices are annexed at the end of this report.

## 8.3 PUBLIC MEETING HELD ON SITE

In compliance with the EIA Regulations (2012), public (I&AP) and all stakeholders were notified as a requirement for the EIA process. Therefore, to incorporate the varying needs of stakeholders and I&APs, as well as to ensure the relevant interactions between stakeholders and the EIA specialist team, the public was invited to the public meeting at the, Henties Bay community hall as per the itinerary below:

Venue	Date	Time
Henties Bay community hall	29 April 2023	10:00AM - 12:00PM

Table 2 Itinerary of public meeting

Despite advertising the public meeting in the newspaper and their local radio, the public interest on this project is minimal due to the location of the EPL and how far it is from the community. The environmental practitioner only managed to meet up with the people from MEFT Mr. Riaan Solomon who gave the permit for free entry into the park.

## 9 IMPACT ASSESSMENT

The purpose of this section is to assess and identify the most pertinent environmental impacts by describing certain quantifiable aspects of these impacts and to provide possible mitigation measures to minimize the magnitude of the impacts that would be expected from the various activities that constitute the proposed minerals exploration on EPL 8761.

The following potential impacts on the environment during exploration activities have been identified:

- Dust
- Noise
- Health & Safety
- Visual
- Land Use
- Waste
- Ecological
- Groundwater and surface water
- Heritage
- Socio-Economic

These identified potential impacts have been evaluated. Mitigation measures are proposed for each aspect of the different potential impacts identified. Comments and concerns raised during the public consultation process have been considered and included.

## 10 ASSESSMENT METHODOLOGY FOR EVALUATING POTENTIAL IMPACTS

Risk Event	Description of the risk that may lead to an impact.
Status (+ or -)	<p><b>Positive</b> - environment overall will benefit from the impact</p> <p><b>Negative</b> - environment overall will be adversely affected by the impact</p> <p><b>Neutral</b> - environment overall will not be affected</p>

<b>Extent</b>	<p><b>Site Specific Local</b> (limited to within 15 km of the area)</p> <p><b>Regional</b> (limited to ~100 km radius)</p> <p>National (limited to within the borders of Namibia)</p> <p>International (extending beyond Namibia's borders)</p>
<b>Duration</b>	<p>Very Short (days, &lt;3 days)</p> <p>Short (days, 3 days - 1 year)</p> <p>Medium (months, 1 - 5 year)</p> <p>Long (years, 5 - 20 years)</p> <p>Permanent (&gt;20 years)</p>
<b>Intensity</b>	<p>No Lasting effect (No environmental functions and processes are affected)</p> <p>Minor effects (The environment functions, but in a modified manner)</p> <p>Moderate effects (Environmental functions and processes are altered to such extent that they temporarily cease)</p> <p>Serious effects (where environmental functions and processes are altered such that they permanently cease and/or exceed legal standards/requirements)</p>
<b>Probability</b>	<p>Refers to the probability that a specific impact will happen following a risk event.</p> <p>Improbable</p> <p>(low likelihood)</p>

	<p>Probable (distinct possibility) Highly probable  (most likely)  Definite (impact will occur regardless of prevention measures)</p>
<b>Prevention</b>	Measures to reduce the probability of an impact occurring.
<b>Significance (no mitigation)</b>	None (A concern or potential impact that, upon evaluation, is found to have no significant impact at all.)
<b>Mitigation</b>	Description of possible mitigation measures
<b>Significance (with mitigation)</b>	<p>None (A concern or potential impact that, upon evaluation, is found to have no significant impact at all.)</p> <p>Low (Any magnitude, impacts will be localized and temporary. Accordingly, the impact is not expected to require amendment to the project design.)</p> <p>Medium (Impacts of moderate magnitude locally to regionally in the short term. Accordingly, the impact is expected to require modification of the project design or alternative mitigation.)</p> <p>High (Impacts of high magnitude locally and in the long term and/or regionally and beyond. Accordingly, the impact could have a 'no go' implication for the project unless mitigation or re-design is practically achievable.)</p>

<p>Confidence Level</p>	<p>The degree of confidence in the predictions, based on the availability of information and specialist knowledge.</p> <p>Low (based on the availability of specialist knowledge and other information)</p> <p>Medium (based on the availability of specialist knowledge and other information)</p>
	<p>High (based on the availability of specialist knowledge and other information)</p>
	<p>Low (Any magnitude, impacts will be localized and temporary. Accordingly, the impact is not expected to require amendment to the project design.)</p> <p>Medium (Impacts of moderate magnitude locally to regionally in the short term. Accordingly, the impact is expected to require modification of the project design or alternative mitigation.)</p> <p>High (Impacts of high magnitude locally and in the long term and/or regionally and beyond. Accordingly, the impact could have a 'no go' implication for the project unless mitigation or re-design is practically achievable)</p>
<p><b>Risk Event</b></p>	<p>Description of the risk that may lead to an Impact.</p>
<p><b>Status (+ or -)</b></p>	<p>Positive - environment overall will benefit from the impact</p> <p>Negative - environment overall will be adversely affected by the impact</p>



	Neutral - environment overall will not be affected
<b>Extent</b>	<p>Site Specific</p> <p>Local (limited to within 15 km of the area)</p> <p>Regional (limited to ~100 km radius)</p> <p>National (limited to within the borders of Namibia)</p> <p>a 'no go' implication for the project unless mitigation or re-design is practically achievable) Description of possible mitigation measures</p>
<b>Significance (with mitigation)</b>	<p>None (A concern or potential impact that, upon evaluation, is found to have no significant impact at all.)</p> <p>Low (Any magnitude, impacts will be localized and temporary. Accordingly, the impact is not expected to require amendment to the project design.)</p> <p>Medium (Impacts of moderate magnitude locally to regionally in the short term. Accordingly, the impact is expected to require modification of the project design or alternative mitigation.)</p> <p>High (Impacts of high magnitude locally and in the long term and/or regionally and beyond. Accordingly, the impact could have a 'no go' implication for the project unless mitigation or re-design is practically achievable.)</p>

<p><b>Confidence Level</b></p>	<p>The degree of confidence in the predictions, based on the availability of information and specialist knowledge.</p> <p>Low (based on the availability of specialist knowledge and other information)</p> <p>Medium (based on the availability of specialist knowledge and other information) High (based on the availability of specialist knowledge and other information)</p>
<p><b>Duration</b></p>	<p>Very Short (days, 3 days)</p> <p>Short (days, 3 days -1 year)</p> <p>Medium (months, 1 - 5 year)</p> <p>Long (years, 5 - 20 years)</p> <p>Permanent (&gt;20 years)</p> <p>Minor effects (The environment functions, but in a modified manner)</p> <p>Moderate effects (Environmental functions and processes are altered to such extent that they temporarily cease)</p> <p>Serious effects (where environmental functions and processes are altered such that they permanently cease and/or exceed legal standards/requirements)</p>

<b>Probability</b>	<p>Refers to the probability that a specific impact will happen following a risk event.</p> <p>Improbable (low likelihood) Probable (distinct possibility) Highly probable (most likely)</p> <p>Definite (impact will occur regardless of prevention measures)</p>
<b>Prevention</b>	Measures to reduce the probability of an impact occurring.
<b>Mitigation</b>	<p>Low (Any magnitude, impacts will be localized and temporary. Accordingly, the impact is not expected to require amendment to the project design.)</p> <p>Medium (Impacts of moderate magnitude locally to regionally in the short term. Accordingly, the impact is expected to require modification of the project design or alternative mitigation.)</p> <p>High (Impacts of high magnitude locally and in the long term and/or regionally and beyond. Accordingly, the impact could have</p>
<b>Intensity</b>	No lasting effect (No environmental functions and processes are affected)

Table 3 Potential impacts

**10.1 9.Dust Impact**

<b>Risk Event</b>	<b>Disturbances to soil and rock resulting in excessive dust in the atmosphere</b>
-------------------	--

<p><b>Nature of Impact</b></p>	<p>Prospecting work is likely to create minimal dust. Drilling using reverse circulation or impact drilling is very likely to create dust due to the nature of the technique. The generated dust impacts on personnel working in close proximity to the drilling rig. Impacts on the photo-transpiration efficiency of the surrounding plants can be hampered. The dusty plants are less palatable to grazing or browsing animals. Conditions that often prevail. Cars travelling on the access roads can create dust plumes trailing behind them. Exploration activities entail driving or walking to particular sites to collect samples. The impact is not persistent for the long term.</p>
<p><b>Mitigation</b></p>	<p>Dust suppression techniques should be employed if the specific exploration activity is likely to create dusty atmospheric conditions in excess of the periodic extremes.</p> <ol style="list-style-type: none"> <li>1. Avoid activities that create excessive dust on extremely windy days.</li> <li>2. Personnel are required to wear personal protection equipment if excessive dust is created for prolonged working periods.</li> </ol>
<p><b>Significance (with mitigation)</b></p>	<p>Low</p>
<p><b>Confidence Level</b></p>	<p>High</p>

<b>Status</b>	Negative
<b>Extent</b>	<b>Site Specific</b> and possibly <b>local</b> depending on mobility of particles and prevailing weather conditions. Only on very windy days would visually impacting dust travel further than 15km. The source does not move unlike with trucks on dirt roads, so the impact is along a single vector.
<b>Duration</b>	Project duration specific
<b>Intensity</b>	<b>Moderate effect</b> in a radius of 150m. No known hazardous status of the substrate is expected
<b>Probability</b>	Probable
<b>Significance (no mitigation)</b>	<b>Medium to Low.</b> Natural weather conditions can create very dusty atmospheric conditions. The small scale and site-specific exploration activities contribute very little to the widespread ambient

Table 4 Dust Impacts

## 10.2 Noise Impacts

<b>Risk Event</b>	<b>Disturbance of sense of place and the effect on tranquil ambient noise levels</b>
-------------------	--

<p><b>Nature of Impact</b></p>	<p>Potential noise sources during the exploration within EPL 8761 could originate from vehicles, blasting (when taking bulk samples), hammers, powered hand tools, excavators and drill rigs. The nuisance factor of these noise sources will depend on the proximity of the exploration activities to the national road, homesteads and sensitive animal habitats. Other vehicles travelling on the road contribute to the ambient noise levels.</p> <p>The guidelines and PPE mitigations are discussed under the health and safety section. Arrangements to drill over the weekends or at other times need to be made with landowners so that there is no conflict with tourist, hunting or domestic activities. It is recommended that any complaints regarding noise be recorded in the bi-annual reports.</p>
<p><b>Significance (with mitigation)</b></p>	<p>Low</p>
<p><b>Confidence Level</b></p>	<p>High</p>
<p><b>Status (+ or -)</b></p>	<p>Negative</p>
<p><b>Extent</b></p>	<p>Site specific and Localized (up to 1km depending on the weather conditions)</p>
<p><b>Duration</b></p>	<p>Short</p>

<b>Intensity</b>	Minor Effects (i.e. cumulative when near the national road) & Moderate Effects in quieter locations of farms, lodges and hunting establishments.
<b>Probability</b>	Definite
<b>Prevention</b>	Noise creation cannot be prevented completely, will occur, and should be mitigated as best as possible.
<b>Significance (no mitigation)</b>	Medium
<b>Mitigation</b>	<p>For rural districts, the daytime ambient noise level requirement outlined in SANS 10103 (2008) between 6am 10pm is 45dBA. This is in line with the guidelines published by the World Health Organization (WHO).</p> <p>There are industry standards to which the noise sources (i.e. machinery) must comply. Regular maintenance of machinery should maintain the acceptable noise levels for operators working with the machines. The activities are to take place during daylight hours only. Periods of silence during the day may be necessary.</p> <p>The guidelines and PPE mitigations are discussed under the health and safety section.</p> <p>Arrangements to drill over the weekends or at other times need to be made with landowners</p>

	<p>so that there is no conflict with tourist, hunting or domestic activities.</p> <p>It is recommended that any complaints regarding noise be recorded in the bi- annual reports.</p>
<b>Significance (with mitigation)</b>	Low
<b>Confidence Level</b>	High

Table 5 Noise impacts

### 10.3 Health and Safety Impacts

<b>Risk Event</b>	<b>Injury risks due to normal working conditions</b>
<b>Nature of Impact</b>	<p>The potential impacts on human health and safety resulting from exploration activities could include occupational accidents and injuries, vehicle accidents, exposure to weather extremes, trips and fall on uneven terrain, adverse health effects from dust generation and emissions, and contact with hazardous materials. The potential for these impacts to occur would be low because of the limited range of activities and number of workers required during exploration.</p> <p>Operational procedures during tanker ship offloading pose numerous risks to operational personnel. These risks are assessed in terms of</p>



	<p>the predicted impact if realized. Typical examples are:</p> <ul style="list-style-type: none"> <li>• Carcinogenic effects of some</li> <li>• petroleum products</li> <li>• Breathing in excessive fumes</li> <li>• Product contact with eyes and skin</li> <li>• Slipping on wet surfaces</li> <li>• Working at heights</li> <li>• Muscular injury from incorrect lifting techniques</li> </ul>
<b>Status (+ or -)</b>	Negative
<b>Extent</b>	Site Specific
<b>Duration</b>	Permanent
<b>Intensity</b>	Minor to Serious Effects
<b>Probability</b>	Highly probable
<b>Prevention</b>	<p>The operations of the exploration can cause serious health and safety risks to workers on site. Occupational exposures are normally related to dermal contact with fuels and inhalation of fuel vapors during handling of such products. For this reason, adequate measures must be brought in place to ensure safety of staff on site.</p>

	<p>An integrated health and safety management system acts as a monitoring tool and mitigating tool. The monitoring tools are elaborated upon in the EMP.</p> <p>Typical mitigating measures within the health and safety management systems are:</p> <ul style="list-style-type: none"> <li>• Operational and procedural manuals</li> <li>• Health and safety training</li> <li>• Housekeeping rules</li> <li>• Color coding areas, pipes, equipment and substances</li> <li>• Signage for personal protective equipment (e.g. protective clothing like safety boots and hard hats)</li> <li>• Safe working procedures and permits to work</li> <li>• Emergency response plans</li> <li>• Material Safety Data Sheets (MSDS)</li> <li>• First aid treatment and training</li> <li>• Medical procedures and emergency services</li> <li>• Daily safety reminders and/or drills</li> <li>• Regulations for handling fuel</li> </ul> <p>The MSDS gives health related medical responses for personnel assisting staff who are exposed to the fuels.</p>
<b>Significance (no mitigation)</b>	Medium

<b>Mitigation</b>	Procedures for dealing with injuries or accidents must be in place and all contact details for emergency personnel available. The company safety manual is used as developed by the guidelines and statutory requirements under the Labor Act.
<b>Significance (with mitigation)</b>	Low
<b>Confidence Level</b>	High

Table 6 Health & Safety

#### 10.4 Visual Impacts

<b>Risk Event</b>	<b>Changes to the aesthetic appeal of the area due to presence of people, vehicles and machinery. Visible changes to habitats due to human activities.</b>
<b>Nature of Impact</b>	The experience of enjoying the vista unobstructed by human activities is considered highly desirable. Impact to visual resources would be considered adverse if the landscape were substantially degraded or modified. Exploration activities will only have temporary and minor visual effects, resulting from the presence of workers, vehicles and other equipment. Exploration activities would possibly contribute to this to some degree through drill pad and road construction. Prospecting phase activities would have negligible effect on this aspect.

ENVIRONMENTAL IMPACT ASSESSMENT (EIA) EPL 8761

<b>Status</b>	Negative
<b>Extent</b>	Localized
<b>Duration</b>	Short: (presence of vehicles, personnel and machinery)  <b>Long:</b> (un-rehabilitated prospecting holes or pits)
<b>Prevention</b>	For exploration to take place, personnel, vehicles and machinery will be deployed into the area for the short term periodically. Exploration is not possible without disturbing small sections of the various habitats.
<b>Significance (no mitigation)</b>	High
	obvious signs of human presence. Remove all waste daily and dispose of it in the appropriate manner.  Removal of machinery from the exploration sites if periods of inactivity are protracted.  Drilling and subsequent phases should take place during the least busy tourism period as a measure to circumvent the negative publicity
<b>Significance (with mitigation)</b>	Medium
<b>Confidence Level</b>	Medium. Often, both plants and animals will in time recolonize the sites that are disturbed and rehabilitated at least from an aesthetic

	<p>perspective. The aim is to minimize the footprint to achieve the least impact due to anthropogenic influences.</p> <p>There is no way to predict that changing the drilling period to less busy tourist times, that tourists, even if fewer in number, will not publish negative publicity.</p>
<p><b>Mitigation</b></p>	<p>Best practice methodologies for exploration will be employed. They may include the following: (Some of these also apply to mitigations for ecological impacts as well) As far as is possible existing roads and tracks are used to access target sites for sampling and drilling.</p> <p>Walking to target sites being careful not to disturb plants and faunal habitats.</p> <p>Personnel to be trained regarding the observable signs of faunal and floral biodiversity and the avoidance of habitat disturbance.</p> <p>Minimize the footprint of personnel, vehicles and machinery. As far as is possible no vegetation is to be removed. Where new roads are constructed the methods should be low intensive and possibly use manpower and not machines. New roads if planned well could</p>

	assist with the future objectives of the farm, lodge or hunting establishment.
<b>Intensity</b>	Moderate Effects
<b>Probability</b>	Definite

Table 7 Visual impacts

### 10.5 Land use Impact

<b>Risk Event</b>	<b>Users and owners of the land could potentially experience restrictions to their constitutionally entitled liberties.</b>
<b>Nature of Impact</b>	<p>EPL 8761 lies within state owned land within the Dorob national park sometimes mineral exploration within a national park area is believed to be in opposition to the commercial, societal and biodiversity objectives of natural environments.</p> <p>A Potential win-win scenario could be sustainable for the park and mining providing for future generations. The value that mineral exploration and later still possible mining could bring to the district needs to be discussed between the company and the landowners/ community members.</p>
<b>Status</b>	Negative
<b>Extent</b>	Regional

ENVIRONMENTAL IMPACT ASSESSMENT (EIA) EPL 8761

<b>Duration</b>	Short (non-tourism/nature reserve farms within the EPL)  Long (tourism-based farms within the EPL)
<b>Intensity</b>	Minor Effects (non-tourism/nature reserve-based farms) Serious Effects (for tourism-based farms)
<b>Probability</b>	Definite
<b>Prevention</b>	Exploration implies the presence of an exploration team. The exploration activities would take place within sensitive nature reserve or tourist-based areas. Thus, it would not be possible to avoid the conflict of land use completely.
<b>Significance (no mitigation)</b>	Low  Through the issuing of an environmental clearance certificate for this listed activity. The EIA process facilitates a transparent process by which concerns can be raised. Common decency will direct the proponent to inform all stakeholders of the starting date for the activities once the government has issued a positive record of decision. The proponent (company) is subservient to the conditions laid down by the clearance certificate and the law that upholds it. The implementation of the exploration program will be in accordance with

	the approved Environmental Management Plan (EMP). The draft EMP can be found in Appendix 1.
<b>Significance (with mitigation)</b>	Medium to Low (the EMP must be strictly implemented and all efforts are made to reduce the impacts on the biodiversity, commercial and social aspects of the farmers/community members.
<b>Confidence Level</b>	Medium  The Ministry of Environment & Tourism may need to clarify and justify any grounds for which the exploration company will not be able to undertake exploration activities within the EPL area.
<b>Mitigation</b>	Law requires that permission be provided

Table 8 Land use impacts

### 10.6 Waste Impact

<b>Risk Event</b>	<b>Waste Production</b>
<b>Nature of Impact</b>	The ability of a substance to be waste, which must be cleaned up and or removed. Most of the waste produced will result from maintenance work performed on the machinery. Spilled product is also regarded as waste. Packaging from food products is included.



ENVIRONMENTAL IMPACT ASSESSMENT (EIA) EPL 8761

<b>Status (+ or -)</b>	Negative
<b>Extent</b>	Site Specific
<b>Duration</b>	Short
<b>Intensity</b>	Minor Effects
<b>Probability</b>	Definite
<b>Prevention</b>	Spillage prevention is possible through employing trained personnel and implementing general maintenance and upkeep of equipment.
<b>Significance (no mitigation)</b>	Medium
<b>Mitigation</b>	<p>Spills and leaks must be reported and cleaned up immediately.</p> <p>Workers will be made aware of their isolated living conditions; any goods for private use or for the business need to be brought a long way to the site and any waste generated also must be taken a long distance to the next dumping site.</p> <p>Therefore, avoidance of waste generation and recycling of all applicable materials are to be actioned daily.</p> <p>Sewerage waste is to be removed from site.</p> <p>The department of water affairs have provided guidelines for the establishment of septic tanks</p>

<b>Significance (with mitigation)</b>	Low
<b>Confidence Level</b>	High

Table 9 Waste impact

**10.7 Ecological Impacts**

<b>Risk Event</b>	<b>Exploration activities may affect Biodiversity of fauna and flora directly or through habitat alteration.</b>
<b>Nature of Impact</b>	Through the exploration for mineral resources there is potential for affecting the diversity of species within the various habitats by reducing population numbers of a particular species within the EPL. Pressures on the population numbers can potentially pressurize the populations within an area to an extent that causes the species to no longer exist within that area. Should a species be endemic to that same area then the risk of extinction is high. Altering the habitat can potentially result in the same outcome. For the most part the endemic species found within the area under assessment are also found elsewhere in the country. However, there may be exceptions and a precautionary approach must be taken. The species that are classified as Near Threatened, Vulnerable and Critically Endangered are those that although found

	elsewhere in Namibia should be taken cognizance of. Their specific habitat and feeding, breeding, nesting and migratory habits must not be impacted upon in the least degree.
<b>Status</b>	Negative
<b>Extent</b>	Localized
<b>Duration</b>	Short to Medium term
<b>Intensity</b>	Serious effect if an individual are disturbed or destroyed/killed
<b>Probability</b>	Probable
<b>Prevention</b>	Though the habitats will remain relatively undisturbed due to the very low percentage footprint of activities planned, without prior knowledge of the whereabouts of the vulnerable, threatened and critically endangered species and their preferred habitat, it may not be possible to prevent an impact, regardless of how small it might be.
<b>Significance (no mitigation)</b>	High Though the intensity of the exploration is very low, as already explained, the significance of the impact is considered high based on the sensitivity of the species that occur here
<b>Mitigation</b>	Those areas targeted for exploration will be accessed along existing roads and tracks as far as possible. Many of the sites will initially be

	<p>visited on foot. The latter two exploration phases may need to produce new tracks to access targeted sites. Dry watercourses provide the next option for gaining access to remote sites for vehicles where no tracks formerly exist. These habitats are occasionally disturbed by flash floods and must re-establish communities of fauna and flora thereafter.</p> <p>Exploration teams need to be trained and provided orientation on how to best access sites for exploration with least impact on the observable and hidden signs of fauna and flora and their habitats.</p> <p>Rehabilitation of sites that have been explored must restore the sites, as far as is possible to their prior state to mitigate the visual impact and to allow for the best possible re-colonization of the site, by plants and animals.</p> <p>Tree surveys prior to clearing roads and drill pads are mandatory and forestry permits are required by law. NO PROTECTED TREES SHOULD BE FELLED.</p>
<b>Significance (with mitigation)</b>	Low
<b>Confidence Level</b>	Medium. Knowledge of the whereabouts of some species and their habitats may not be readily available and this makes it difficult to predict whether the low significance can be

	practically achieved. Surveys of the areas to be cleared will be required by the Forestry Directorate and bush-clearing permits are to be issued by the same.

Table 10 Ecology impacts

### 10.8 Groundwater and surface water Impacts

<b>Risk Event</b>	<b>Exploration activities may affect the availability of water and the quality there of</b>
<b>Nature of Impact</b>	Through the exploration for mineral resources there is potential for impacting: <ul style="list-style-type: none"> <li>• Water availability for deep rooted trees in riverbeds (groundwater)</li> <li>• Water availability and quality for people (groundwater)</li> <li>• Risk of surface and groundwater pollution</li> <li>• Risk of groundwater drawdown due to abstraction</li> </ul>
<b>Status</b>	Negative
<b>Extent</b>	Localized
<b>Duration</b>	Short to Long term
<b>Intensity</b>	Serious effect, permanent change to the availability of water would be devastating for the sustainable farming that occurs here.

<b>Probability</b>	Probable if boreholes puncture the Karst Formation, water abstraction is not controlled, or water pollution is not prevented
<b>Prevention</b>	It is possible to prevent over abstraction and pollution of water resources. It is also possible to prevent the puncturing of the Karst Formations (if any) through careful planning, knowledge and liaison with the Department of Water Affairs.
<b>Significance (no mitigation)</b>	High: Should the prevention measures not be in place then the significance of the impact will be high. The population carrying capacity is already low due to limited water resources.
<b>Significance (with mitigation)</b>	Low
Confidence Level	High, only if the mitigations are carried out strictly. Guarantees must be given by the exploration company that they do not in any way damage the susceptible water resource.

Table 11 Groundwater and surface water impacts

### 10.9 Socio-Economic Impact

<b>Risk Event</b>	<b>Positive aspect of sustaining employment in the sector.</b>
-------------------	--

<b>Nature of Impact</b>	The project to be carried out at EPL 8761 site will employ a limited number of people involved with exploration on an intermittent basis. From 10 to 30 staff would be on site during the drilling phase depending on the intensity of the drilling program. On the negative side, the social and economic basis of the farms/ community may be adversely affected by the presence and activities of the exploration team and equipment. Potential lowering of the security currently enjoyed could be potentially interrupted.
<b>Status</b>	<b>Positive &amp; Negative</b>
<b>Extent</b>	Regional (radius of up to 100 km)
<b>Duration</b>	Short up to one year of drilling spread over a broad area.
<b>Intensity</b>	<b>Moderate effect</b> (for the positive)  <b>Moderate effect</b> (for the negative)
<b>Probability</b>	<b>Probable</b> (both the negative and positive aspects)
<b>Prevention</b>	If the environmental clearance certificate is not forthcoming, then the positive impact is halted.
<b>Significance (no mitigation)</b>	<b>Low (positive)</b> The project will employ very few personnel, so it is not significant in the greater scheme of things.

	<p>Medium (negative) The security of the farms/communal land could potentially be lowered through negligence and or intentional misuse of the privileged access to the farms.</p>
<b>Mitigation</b>	<p>Where possible, local persons (i.e. from the adjacent towns and farms) should be employed. This depends on the level of skills the local persons have. Sustainable employment will result should the project be allowed to go ahead.</p> <p>The drilling program could take place during less busy tourism times and if necessary, increase the number of drill rigs during that time to shorten the period of activity.</p> <p>Company supervisory staff must manage the access to and from the farms very strictly ensuring the staff stay within predetermined areas and ensuring all inter leading gates etc. are closed and or locked as per the request of the farm owners.</p>
<b>Significance (with mitigation)</b>	<p>Low (positive)</p> <p>Low (negative)</p>
<b>Confidence Level</b>	<p>High</p>

Table 12 Socio- Economic Impacts



## 11 CONCLUSION

In conclusion, this project in EPL 8761 will explore base and rare metals, industrial minerals, dimension stone, nuclear fuel minerals and precious metal group of minerals. Through exploring for these commodities, contributions to the Namibia's economy will be made and continued employment to the existing staff is made possible.

For all aspects of operations and prospecting work strict adherence to the company's environment, Health and Safety policies must be ensured. Environmental training of the work force as well as monitoring of all aspects pertaining to Environment, Health and Safety must be carried out in accordance with the approved EMP.

The exploration within the EPL the company will follow a phased approach, which will be in line with the relevant Namibian legislation and regulations. The exploration program will be conducted in line with the EMP thus implementing the necessary mitigation measures, monitoring and stipulated rehabilitation. It is of utmost importance that good relations are upheld with the farming community, community members and any other affected parties.

## References

Cambridge University Press, Cape Town, RSA.

Journal of Geochemical Exploration, pp. 278-293.

Marshall, T. & Baxter-Brown, R., 1995. Basic principles of alluvial diamond exploration.

Mendelsohn, J., Jarvis, A., Roberts, C. & Robertson, T., 2002. Atlas of Namibia: a portrait of the land and its people, Cape Town: David Philip.

Mendelsohn, J., Jarvis, A., Roberts, C., & Robertson, T. (2003). Atlas of Namibia. A Portrait of the Land and its People. Cape Town: David Philip Publishers; New Africa Books (Pty) Ltd.

Miller R. McG. (1992). Mineral resources of Namibia. Geological Survey of Namibia.

Miller, R.M. 1983. The Pan-African Damara Orogen of S.W.A./Namibia. Special Publication of the Geological Society of South Africa, 11, 431-515.

Miller, R.M., 2008. Neoproterozoic and early Palaeozoic rocks of the Damara Orogen. In: Miller, R.M. (Ed.). The Geology of Namibia. Geological Survey of Namibia, Windhoek vol. 2, pp. 13-1–13-410. References.

Monadjem, A., Taylor, P.J., F.P.D. Cotterill and M.C. Schoeman. 2010. Bats of southern and central Africa. Wits University press, Johannesburg, RSA.

Müller, M.A.N. 2007. Grasses of Namibia. John Meinert Publishers (Pty) Ltd, Windhoek, Namibia.

Rothauge, A., 2017. Bush Control Manual. AgriConsult Namibia. Ed. Ina Neuberger Wilkie. John Meinert Printing ISBN 978 99945 85 83 0

Schneider, G. & Seeger, K., 1992. Copper. In: s.l.:The Mineral Resources of Namibia, pp. 2.3, 1- 172.

Skinner, J.D. and Chimimba, C.T. 2005. The mammals of the southern African sub region.

Taylor, P.J. 2000. Bats of southern Africa. University of Natal Press, RSA.

Van Oudtshoorn, F. 1999. Guide to grasses of southern Africa. Briza Publications, Pretoria, South Africa.

**APPENDIX A: SITE NOTICE PLACEMENTS AND NEWSPAPER ADVERTISEMENTS**

**Hentiesbay Municipality**

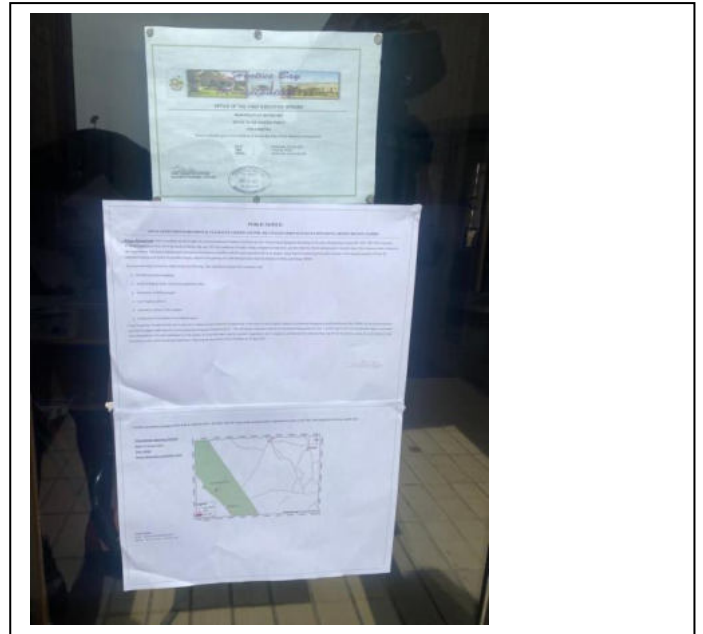
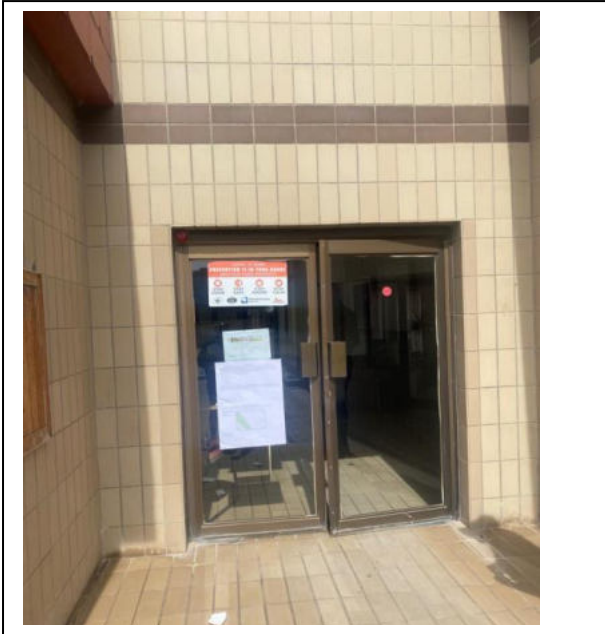

**Erongo Regional Council**

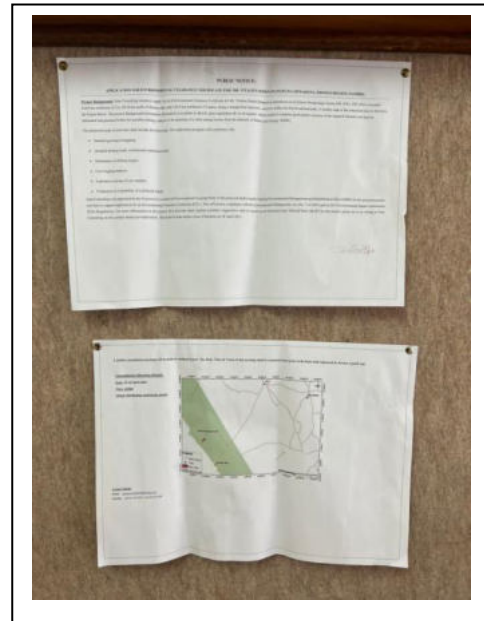
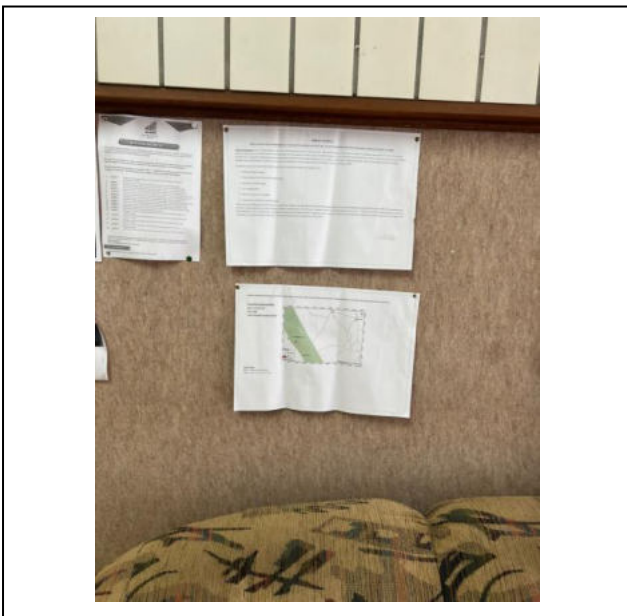

# ADVERTS



# CLASSIFIEDS

Tel: (061) 208 0800/44 Fax: (061) 220 584

Email: [classifieds@nipc.com.na](mailto:classifieds@nipc.com.na)

## Notice

## Notice

## Notice

### Legal Notices

### Legal Notices

### Legal Notices

#### LIQUIDATION AND DISTRIBUTION ACCOUNT IN DECEASED ESTATE LYING FOR INSPECTION

In terms of section 35(5) of Act 66 of 1965 notice is hereby given that copies of the liquidation and distribution accounts (first and final, unless otherwise stated) in the estates specified below will be open for the inspection of all persons interested therein for a period of 21 days (or longer if specially stated) from the date specified or from the date of publication hereof, whichever may be the later, and at the offices of the Masters and Magistrates as stated.

Registered number of estate: **E 2032/2021**

Surname: **Klaaste**

Christian Names:

**Katrina Magdalena**

Identity number: **38052400023**

Last Address: **Windhoek**

Description of account other than First and Final: **Final**

Period of inspection other than 21 days: 21 days

Magistrate's Office: **Windhoek**

Master's Office: **Windhoek**

Name and (only name) address of executor or authorized agent:

Namib Capital Investment

Cc: Eluwa Building Unit 9,

Independence Avenue, Windhoek

Tel No.: 083 3452897

Office@namibcapital.com

Notice for publication in the

Government Gazette on:

**21<sup>st</sup> April 2023**

#### NOTICE TO CREDITORS IN DECEASED ESTATES

All persons having claims against the estates specified below, are called upon to lodge their claims with the executors concerned within a period of 30 days (or otherwise as indicated) from the date of publication hereof.

Registered number of estate:

**E 660/2023**

Master's Office: **Windhoek**

Surname: **Garosas**

First names: **Lesetta**

Date of birth: **1935-12-03**

Identity number: **35120300065**

Last address: **Tsumeb**

Date of death: **2014-12-08**

Name and (only name) address of executor or authorized agent:

Namib Capital Investment

Cc: Eluwa Building Unit 9,

Independence Avenue, Windhoek

Tel No.: 0813513657

Period allowed for lodgment of

claims if other than 30 days:

**30 days only**

Advertiser, and address:

Namib Capital Investment

Cc: Eluwa Building Unit 9,

Independence Avenue, Windhoek

Tel No.: 083 3452897

office@namibcapital.com

Notice for publication in the

Government Gazette on:

**21<sup>st</sup> April 2023**

#### NOTICE TO CREDITORS IN DECEASED ESTATE

All persons having claims against the estates specified below are called to lodge their claims with the executors concerned within a period of 30 days (or otherwise as indicated) from the date of publication from the date hereof.

Registered number of Estate:

**E 140/2023**

Surname: **EISES**

Christian names: **LAURENCIA RENATHE**

Identity/Passport number:

**73081200083**

Last address: **SWAKOPMUND**

Date of Death: **15 JULY 2021**

Master's office: **WINDHOEK**

Magistrate's office: **SWAKOPMUND**

Name and (only one) address of executor or authorized agent:

**PT MATJILA ATTORNEYS,**

**BUSINESS ADDRESS AT UNIT**

**4, TALL TERRACE, WECKE**

**STREET, WINDHOEK**

Date: **30 MARCH 2023**

Tel No: **081-636 9260**

Notice for publication in the

government Gazette on:

**14 APRIL 2023**

#### • CHANGE OF SURNAME - THE ALIENS ACT, 1937

#### NOTICE OF INTENTION OF CHANGE OF SURNAME

I, (1) **NDUMBA KARWAPA DAVID** residing at **OKURYANGAVA, OMBAKATA STREET** and carrying on business / employed a (2) **N/A** intend applying to the Minister of Home Affairs for authority under section 9 of the Aliens Act, 1937, to assume the surname **N/A** for the reasons that (3) **I WANT TO USE KARWAPA AS MY SURNAME BECAUSE ALL MY SIBLINGS USE KARWAPA AS THE SURNAME, THE NAME NDUMBA IS MY FATHER'S LAST NAME. LASTLY ALL MY SCHOOL CERTIFICATE CONTAINS THE NAME KARWAPA AS THE SURNAME.** I previously bore the name(s) (4) **N/A**. I intend also applying for authority to change the surname of my wife **N/A** and minor child(ren) **N/A** (5) to **N/A** Any person who objects to my/our assumption of the said surname of **KARWAPA** should as soon as may be lodge his/her objection, in writing, with a statement of his/her reasons therefore, with the magistrate of **KATUTURA COURT** **04 APRIL 2023**

#### Public Notice:

#### ENVIRONMENTAL IMPACT ASSESSMENT FOR THE PROPOSED EXPLORATION ACTIVITIES & INVITATION TO THE PUBLIC MEETINGS EPL 8837

In accordance with the Environmental Management Act (no.7 of 2007) (EMA) and the Environmental Impact Assessment (EIA) Regulations (Government Notice No 4878 of 2012), notice is hereby given to all possible interested and affected Parties (I&APs) that an application will be made to the environmental clearance as follows:

**Project:** Industrial Minerals on EPL 8837

**Proponent:** Newcrest Investment cc

**Location:**

To be confirmed via email and text with registered and affected parties

**Public Meeting Date:**

21-22 April 2023

**Venue:**

To be confirmed via email and text with registered and affected parties

To be confirmed via email and text with registered and affected parties

Deadline for submission of comments for interested and affected parties:

**28 April 2023**

Register as I & Aps @:

[gaiaconsultantscc@gmail.com](mailto:gaiaconsultantscc@gmail.com)

or call +264 81 738 2934/

085 692 5509



#### Public Notice:

#### ENVIRONMENTAL IMPACT ASSESSMENT FOR THE PROPOSED EXPLORATION ACTIVITIES & INVITATION TO THE PUBLIC MEETINGS EPL 8761

In accordance with the Environmental Management Act (no.7 of 2007) (EMA) and the Environmental Impact Assessment (EIA) Regulations (Government Notice No 4878 of 2012), notice is hereby given to all possible interested and affected Parties (I&APs) that an application will be made to the environmental clearance as follows:

**Project:** Base and rare metals, dimension stones, industrial minerals, non-nuclear fuel minerals, nuclear fuel minerals and precious metals. Industrial Minerals on EPL 8761

**Proponent:** Mr. Vitalius Simon Ipangelwa Iipwakena

**Location:**

To be confirmed via email and text with registered and affected parties

To be confirmed via email and text with registered and affected parties

**Public Meeting Date:**

21-22 April 2023

**Venue:**

To be confirmed via email and text with registered and affected parties

To be confirmed via email and text with registered and affected parties

Deadline for submission of comments for interested and affected parties:

**28 April 2023**

Register as I & Aps @:

[gaiaconsultantscc@gmail.com](mailto:gaiaconsultantscc@gmail.com)

or call +264 81 738 2934/

085 692 5509



## Adopt a Pet

Open your heart to those in need. Give them a warm & loving home!

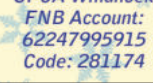

CALL THE SPCA ON:

061 238645

OR

0811244520

DONATIONS:

SPCA Windhoek

FNB Account:

62247995915

Code: 281174

**CENORED**  
GOOD & NATT ME DO

Tel: +264 (67) 314 100

Fax: +264 (67) 304 701

P.O.Box 560

Otjiwarongo

Namibia

info@cenored.com.na

www.cenored.com.na

## BIDS

[www.cenored.com.na](http://www.cenored.com.na)

### BID INVITATION

**CONSULTING SERVICES: NAM ISO45001: 2018 OHS MANAGEMENT SYSTEM IMPLEMENTATION**

For a detailed advert please visit website: <https://cenored.com.na/procurement/>



REPUBLIC OF NAMIBIA

MINISTRY OF LABOUR, INDUSTRIAL RELATIONS AND EMPLOYMENT CREATION

## VACANCIES

OFFICE OF THE LABOUR COMMISSIONER

DIVISION: //KHARAS REGION

SUBDIVISION: CONCILIATION AND ARBITRATION

**Post Designation** : Chief Arbitrator Grade 5  
**1 x Post** : Keetmanshoop  
**Salary Scale** : N\$ 412, 001 – 492, 567  
**Housing Allowance** : N\$ 14, 520 per annum  
**Transport Allowance** : N\$ 8,760 per annum

#### Minimum requirements:

An appropriate B. Degree on NQF Level 7 (or equivalent qualification) with bias in Labour Law (Conciliation and Arbitration); PLUS six (6) years appropriate experience in the field of labour and employment related issues;

#### PLUS

Appointment by the Minister responsible for Labour as Conciliator in terms of Section 82(3) and as Arbitrator in terms of Section 85(3) of the Labour Act, 2007 (Act No. 11 of 2007). Candidates must be in a possession of a valid Driver's License.

#### OR

An LLB. Degree on NQF Level 8 (or equivalent qualification) PLUS three (3) years appropriate experience;

#### PLUS

Appointment by the Minister responsible for Labour as Conciliator in terms of Section 82(3) and as Arbitrator in terms of Section 85(3) of the Labour Act, 2007 (Act No. 11 of 2007). Candidates must be in a possession of a valid Driver's License.

DIVISION: //KHARAS AND KHOMAS REGIONS  
SUBDIVISION: CONCILIATION AND ARBITRATION

**Post Designation** : Arbitrator Grade 6  
**3 x Posts** : 1x Keetmanshoop, //Kharas Region  
2x Windhoek, Khomas Region  
**Salary Scale** : N\$ 337, 984 – 403, 922  
**Housing Allowance** : N\$ 14,520 per annum  
**Transport Allowance** : N\$ 8,760 per annum

#### Minimum requirements:

An appropriate B. Degree on NQF Level 7 (or equivalent qualification) with bias in Labour Law (Conciliation and Arbitration); PLUS three (3) years appropriate experience in the field of labour and employment related issues;

#### PLUS

Appointment by the Minister responsible for Labour as Conciliator in terms of Section 82(3) and as Arbitrator in terms of Section 85(3) of the Labour Act, 2007 (Act No. 11 of 2007). Candidates must be in a possession of a valid Driver's License.

#### OR

An LLB. Degree on NQF Level 8 (or equivalent qualification) PLUS one (1) year appropriate experience.

#### PLUS

Appointment by the Minister responsible for Labour as Conciliator in terms of Section 82(3) and as Arbitrator in terms of Section 85(3) of the Labour Act, 2007 (Act No. 11 of 2007). Candidates must be in a possession of a valid Driver's License.

**Enquiries:** Ms. Kyllikki Sihlahla  
Telephone: 061 – 206 6802

**CLOSING DATE: 12 MAY 2023**

Candidacy is limited to Namibian citizens. Women and persons living with disabilities are encouraged to apply. All foreign qualifications must be submitted with an evaluation of qualification from Namibia Qualification Authority (NQA). Failure to complete all items on the application form for employment and not attaching the required documents will disqualify the application. Please take note that only shortlisted candidates will be contacted and no personal documents will be returned. All supporting documents (Qualifications and Identity Document etc. must be originally certified by the Namibian Police. Application form for employment 156043 and Health questionnaire form 156094 (obtainable at all Government Offices) must be addressed to:

The Acting Executive Director  
Ministry of Labour, Industrial Relations and Employment Creation  
Private Bag 19005, Khomasdal  
32 Mercedes Street  
WINDHOEK





# CLASSIFIEDS

Tel: (061) 208 0800/44

Fax: (061) 220 584

Email: classifieds@nepc.com.na

## Services

Offered

## Employment

Offered

## Employment

Offered

## Employment

Offered

## Notice

Legal Notices

## Notice

Legal Notices

## Notice

Legal Notices

## CLASSIFIEDS

### Rates and Deadlines

- To avoid disappointment of an advertisement not appearing on the date you wish, please book timeously
  - Classifieds smalls and notices: 12:00, two working days prior to placing
  - Cancellations and alterations: 16:00, two days before date of publication in writing only
- Notices (VAT Inclusive)
- Legal Notice N\$460.00  
Lost Land Title N\$575.00  
Liquor License N\$460.00  
Name Change N\$460.00  
Birthdays from N\$200.00  
Death Notices from N\$200.00  
Tombstone Unveiling from N\$200.00  
Thank You Messages from N\$200.00

Terms and Conditions Apply.

## AGRICULTURAL ENGINEER

We are seeking an experienced and detail-orientated Agricultural Engineer to join our team. The successful candidate will work to improve the production and efficiency of our blue berry project. This role will design, develop, and implement innovative solutions to increase yields and optimize equipment, land, and resources.

### Duties and Responsibilities

- Develop and design new techniques and systems that promote efficient agricultural practices specific for the blue berry industry.
- Analyze data and create reports to identify areas of improvement and potential risks.
- Monitor and inspect agricultural processes and operations to ensure compliance with regulations and standards.
- Collaborate with site manager, directors and stakeholders to ensure the successful implementation of the project.
- Manage the project from planning to completion to ensure deadlines are met and goals are achieved.

### Requirements and Qualifications

- Bachelor's degree in Agricultural Engineering.
  - 15+ years of experience in agricultural engineering and 10+ years in the blue berry industry.
  - Sound Knowledge and experience of Blue Berry Fertigation & Irrigation design and implementation.
  - Strong problem-solving and analytical skills
  - Excellent project management and communication skills
  - Able to work independently and collaboratively.
  - Valid driver's license and reliable transportation
- Please forward CV to [hello@namibiaberries](mailto:hello@namibiaberries).



Ondangwa Commercial College is seeking for the services of qualified and experienced Instructors to teach in the following field of study:

### Agriculture

- Key duties and responsibilities:**
- Supervision of students
  - Preparation of lessons for teaching according to course curriculum
  - Taking full responsibility of the students as well as the assets.
  - Conducting class tests and evaluating performance
  - Involvement in all co-curricular activities
  - Supervision and reporting of different Agricultural projects

### Minimum Qualifications and Requirements:

- Bachelor of Science and Wildlife Sciences Honours Degree or equivalent
- At least 3 years working experience in the related field
- Be Computer literate
- Assessor, Moderator and Instrument Designer certificate will be an added advantage

All applications with CVs and certified copies of certificates should be posted to:

THE HUMAN RESOURCES MANAGER, P.O. Box 2614  
Ondangwa or emailed to [ondcollege@gmail.com](mailto:ondcollege@gmail.com) on or before Friday, 28 April 2023.



Medical X-Ray Centre is an equal opportunity employer and invites a proactive, professional, caring, ethical persons to apply for the following position:

### POSITION (2x): DIAGNOSTIC SONOGRAPHER

### KEY RESPONSIBILITIES

- Assume responsibility for the safety, and mental and physical comfort of patients during the examination.
- Perform obstetrics, gynecology, abdominal, small parts, vascular & musculoskeletal ultrasound examinations independently.
- Analyze and synthesize sonographic information in diagnostic ultrasound reports.
- Maintain ultrasound equipment, supplies, and work area.

### Minimum Requirements

- Namibian citizenship or eligible to work in Namibia.
- Bachelor's Degree: Diagnostic Ultrasound.
- Registered as Sonographer at the Health Professions Council of Namibia.
- 5 years of working experience as a Sonographer.
- Cognitive sonography skills to identify record and adapt procedures to anatomical, pathological, and diagnostic information and images.
- Well-developed interpersonal and communication skills.

Flexibility and willingness to work outside normal working hours. As per the Affirmative Action (Employment) Act, Act 29 of 1998; Namibian citizens from previously disadvantaged groups are encouraged to apply.

Kindly all CVs & other relevant documents may be addressed to:

[tchikwambi.mxr@gmail.com](mailto:tchikwambi.mxr@gmail.com)

Closing date: 21 April 2023

### Position: Medical Practitioner

Company:  
Medrez Investments cc

### Requirements:

A degree in Medicine from a recognized university. Registered with HPCNA. Priority given to Namibian Citizens or permanent residence.

Email cv to:  
[taubenpractice@iway.na](mailto:taubenpractice@iway.na)

### Home Inn Self Catering cc

Chef - Traditional Chinese food/deserts  
5 years' working experience  
Relevant NQL 7 level degree or higher  
0812572222

## Property

### Windhoek North

A spacious two bedroom flat with open plan kitchen (cupboards), dining/lounge, shower and toilet inside, as well as WI-FI.  
N\$ 7000 per month, only water, rates and taxes included - pre-paid electricity.  
N\$ 3000 returnable deposit required. Only neat, sober couple or two to share.  
Provision for one car parking.  
Available immediately.  
Call Mrs Anna Shivute.  
085-709 3727



The Cheetah Conservation Fund (CCF) has three positions available. Salary and benefits would be negotiated. The full position descriptions and necessary qualifications may be found at <http://cheetah.org/jobs-in-namibia/>.

### Conservation Scientist - Policies

### Veterinarian

### CCF European Affiliate Liaison

If you meet the qualifications for a position and wish to apply, forward a PDF of your CV and a letter explaining your interest to: [jobs@ccfnamibia.org](mailto:jobs@ccfnamibia.org) All three positions require university degrees, computer literacy, and fluency in English. Email applications only. Phone or mail applications will be ignored.

Closing dates:  
26 April 2023

LOVE JUSTICE INTERNATIONAL, T/A ELJAY TRANSIT MONITORING has vacancy for Transit Monitors for Walvis Bay, Oshikango, and Windhoek.

The Candidates must be residents in the respective towns above or be able to relocate at their own cost. This is for a 3-month limited Contract, with possibility of renewal.

We're looking for people passionate about people and social justice, able to work flexible hours and weekend. A driver's license is a plus; a teachable mind and great character a definite MUST.

Email CV and Covering letter detailing the town you are applying for, to [edouard@lovestilce.ngo](mailto:edouard@lovestilce.ngo)

Application cut off is  
25 April 2023.



### CALL FOR PUBLIC PARTICIPATION ENVIRONMENTAL IMPACT ASSESSMENT FOR MINING CLAIMS 74373, 74374, 74375, 74376, 74377 and 74378

This notice serves to inform all interested and affected parties that an application for the environmental clearance certificate will be cleared with the Environmental Commissioner in terms of the Environmental Management Act (No.7 of 2007) and the Environmental Regulations (GN 30 of 2012).

Project: The license area is located 15 kilometers to the East of Uis on Exclusive and Prospecting License (EPL) 7615, accessible along the C36, south of the road. The proponent intends to mine on a small scale for industrial metals. Mining methods may include digging small pits, trenching and sampling.

Proponent: Natangwe Indileni Junior Nghipondoka  
All interested and affected parties are hereby invited to register and submit their comments regarding the proposed project on or before 05/05/2023. Contact details for registration and further information: Augite Environmental Consulting Dr. K Kanguuehi  
Email: [kkanguuehi@gmail.com](mailto:kkanguuehi@gmail.com), Cell number: 0817069027

### Public Notice: ENVIRONMENTAL IMPACT ASSESSMENT FOR THE PROPOSED EXPLORATION ACTIVITIES & INVITATION TO THE PUBLIC MEETINGS EPL 8837

In accordance with the Environmental Management Act (no.7 of 2007) (EMA) and the Environmental Impact Assessment (EIA) Regulations (Government Notice No 4878 of 2012), notice is hereby given to all possible interested and affected Parties (I&APs) that an application will be made to the environmental clearance as follows:

Project: Industrial Minerals on EPL 8837

Proponent: Newcrest Investment cc

Location: To be confirmed via email and text with registered and affected parties

Public Meeting Date: 21-22 April 2023

Venue: To be confirmed via email and text with registered and affected parties

Time: To be confirmed via email and text with registered and affected parties

Deadline for submission of comments for interested and affected parties: 28 April 2023

Register as I & Aps @: [gaiaconsultantscc@gmail.com](mailto:gaiaconsultantscc@gmail.com) or call +264 81 738 2934/ 085 692 5509



### Public Notice: ENVIRONMENTAL IMPACT ASSESSMENT FOR THE PROPOSED EXPLORATION ACTIVITIES & INVITATION TO THE PUBLIC MEETINGS EPL 8761

In accordance with the Environmental Management Act (no.7 of 2007) (EMA) and the Environmental Impact Assessment (EIA) Regulations (Government Notice No 4878 of 2012), notice is hereby given to all possible interested and affected Parties (I&APs) that an application will be made to the environmental clearance as follows:

Project: Base and rare metals, dimension stones, industrial minerals, non-nuclear fuel minerals, nuclear fuel minerals and precious metals. Industrial Minerals on EPL 8761

Proponent: Mr. Vitalius Simon Ipangelwa lipwakena

Location: To be confirmed via email and text with registered and affected parties

Public Meeting Date: 21-22 April 2023

Venue: To be confirmed via email and text with registered and affected parties

Time: To be confirmed via email and text with registered and affected parties

Deadline for submission of comments for interested and affected parties: 28 April 2023

Register as I & Aps @: [gaiaconsultantscc@gmail.com](mailto:gaiaconsultantscc@gmail.com) or call +264 81 738 2934/ 085 692 5509



### NOTICE OF AN ENVIRONMENTAL IMPACT ASSESSMENT - MINING CLAIMS

Notice is hereby given that applications for Environmental Clearance Certificates (ECCs) will be made to the office of the Environmental Commissioner in the Ministry of Environment, Forestry and Tourism in terms of the Environmental Management Act and related EIA Regulations for authorisation to undertake listed activities (mining and beneficiation) on the following Mining Claims (MCs):

**Mining Claims**  
MC #67009, MC #67010 & MC #67011 : Proprietor - Mr Ernst Naomab  
MC #67216 : Proprietor - Mr Mathan von Francois

**Location of MCs**  
All MCs are pegged on a commercial farm situated in the Magisterial District of Omaruru, Erongo Region, and duly registered with the Ministry of Mines and Energy.

**EIA Consultant**  
Cell: 081 418 3125 & Fax: 08864 5026 & Email: [ekwao@iway.na](mailto:ekwao@iway.na)

**Closing Date**  
Interested and Affected Parties (IAPs) are hereby invited to register for the EIA and to submit their comments and/or concerns with respect to the envisaged mining activities to Ekwao Consulting by 30 April 2023

A Background Information Document (BID) is available upon inquiry.



## MUNICIPALITY OF HENTIES BAY



### HENTIES BAY: SALE OF ERF 2066-2083 OMDEL EXTENSION 7 ZONED RESIDENTIAL BY WAY OF PRIVATE TREATY TO MESSRS RICARDO COOPER

By virtue of Council Resolution CO18/17/02/2023/02N°/2023 and in terms of Section 63 (2)(b) of the Local Authorities Act, (Act 23 of 1992) as amended, read in conjunction with Section 30 (1)(t) of the Local Authorities Act 1992 (Act 23 of 1992) as amended, notice is hereby given that the Municipal Council of Hentiesbaai intends to sell by way of private treaty, single residential Erven, 2066-2083 Omdel Extension 7 to Messrs Ricardo Cooper, at a selling price of N\$ 10.00 p/m2 which equates to N\$ 49 580.00 (Forty nine Thousand Five Hundred and Eighty Namibian Dollars only) for housing purposes.

No	Erf	Size No	Applicant (m2)	Purchase Price (N\$ 10/m2)
1	2074	464	Ricardo Cooper	4640.00
2	2075	320	Ricardo Cooper	3200.00
3	2076	320	Ricardo Cooper	3 200.00
4	2077	320	Ricardo Cooper	3 200.00
5	2078	320	Ricardo Cooper	3200.00
6	2079	320	Ricardo Cooper	3 200.00
7	2080	320	Ricardo Cooper	3 200.00
8	2081	320	Ricardo Cooper	3200.00
9	2082	320	Ricardo Cooper	3 200.00
10	2083	320	Ricardo Cooper	3200.00
11	2062	327	Ricardo Cooper	3 270.00
12	2063	327	Ricardo Cooper	3270.00
13	2064	320	Ricardo Cooper	3 200.00
14	2065	320	Ricardo Cooper	3 200.00
15	2066	320	Ricardo Cooper	3 200.00

Further take note that the locality and the layout plan of the property lies open for inspection during office hours at the offices of the Municipal Council situated at the corner of Jakkalsputz Road and Nickey Iyambo Avenue.

Any person (s) having objection (s) to the intended lease of the property may lodge such objection (s) fully motivated thereof to the undersigned, within fourteen (14) days after the second placement of the advert.

The Chief Executive Officer PO Box 61  
Henties Bay

### REPUBLIC OF NAMIBIA MINISTRY OF INDUSTRIALISATION AND TRADE, LIQUOR ACT, 1998 NOTICE OF APPLICATION TO A COMMITTEE IN TERMS OF THE LIQUOR ACT, 1998 (regulations 14, 26 & 33)

Notice is given that an application in terms of the Liquor Act, 1998, particulars of which appear below, will be made to the Regional Liquor Licensing Committee, Region:

KHOMAS

1. Name and postal address of applicant, ESTER NDAKONDJELWA EMVULA, P O BOX 22228, WINDHOEK

2. Name of business or proposed Business to which application relates

NDAKONDJELWA PROPERTIES CC

3. Address/Location of premises to which Application relates:

ERF 200, SILVER STREET, PROSPERITA WINDHOEK

4. Nature and details of application: WHOLESALE LIQUOR LICENCE

5. Clerk of the court with whom Application will be lodged:

KATUTURA MAGISTRATE COURT

6. Date on which application will be Lodged: 20 APRIL 2023

7. Date of meeting of Committee at which application will be heard:

14 JUNE 2023

Any objection or written submission in terms of section 28 of the Act in relation to the applicant must be sent or delivered to the Secretary of the Committee to reach the Secretary not less than 21 days before the date of the meeting of the Committee at which the application will be heard.

### REPUBLIC OF NAMIBIA MINISTRY OF INDUSTRIALISATION AND TRADE, LIQUOR ACT, 1998 NOTICE OF APPLICATION TO A COMMITTEE IN TERMS OF THE LIQUOR ACT, 1998 (regulations 14, 26 & 33)

Notice is given that an application in terms of the Liquor Act, 1998, particulars of which appear below, will be made to the Regional Liquor Licensing Committee, Region:

KHOMAS

1. Name and postal address of applicant, PRIMESHOW INVESTMENTS OCC T/A CHILLAZ, P O BOX 24305, WINDHOEK

2. Name of business or proposed Business to which application relates

CHILLAZ SPORT BAR AND CAR WASH

3. Address/Location of premises to which Application relates:

ERF 200, SILVER STREET, PROSPERITA WINDHOEK

4. Nature and details of application: SPECIAL LIQUOR LICENCE

5. Clerk of the court with whom Application will be lodged:

KATUTURA MAGISTRATE COURT

6. Date on which application will be Lodged: 15 APRIL - 03 MAY 2023

Any objection or written submission in terms of section 28 of the Act in relation to the applicant must be sent or delivered to the Secretary of the Committee to reach the Secretary not less than 21 days before the date of the meeting of the Committee at which the application will be heard.

Give your business the best boost you can!

Advertise in our weekly motoring supplement WOEMA!

Be it any accessories or gadgets for your vehicle.

Call us on 061 2080800 or fax us on 220584 Put the WOEMA back into your business!



# Classifieds

Tel: +264-61-279 632 / 279 646 • Fax: +264-61-22 9206 • email: classifieds@namibian.com.na

DEADLINE: 12H00 - 2 WORKING DAYS PRIOR TO PLACEMENT



INDEX	
<b>Personal</b>	1210 Anniversaries 1220 Weddings Announcements 1230 Birthday Wishes 1240 Reunions 1250 Graduations 1260 Special Messages 1270 Thank You Messages 1280 Valentine's Messages
<b>Business &amp; Finance</b>	1410 Opportunities 1420 Businesses for Sale 1430 Taxi Licences
<b>Services</b>	7420 House & Garden 1810 General 7440 Communications & Security 7450 Lost & Missing 7460 Transport Wanted & Offered
<b>Education &amp; Training</b>	2610 Education & Training
<b>Employment</b>	2710 Wanted 2720 Offered
<b>Food &amp; Beverage</b>	3210 Food & Beverages
<b>Goods</b>	3610 Wanted 3630 For Sale 3700 Auctions
<b>Health &amp; Beauty</b>	3910 Health & Beauty
<b>Hospitality</b>	4010 Hospitality (See also 'Travel & Tourism')
<b>Housing &amp; Property</b>	4110 Wanted 4210 For Rent 4310 For Sale
<b>Leisure &amp; Entertainment</b>	4910 Leisure & Entertainment
<b>Livestock &amp; Pets</b>	5010 Livestock & Pets 5010 Auctions 5010 For Sale 5010 Lost & Missing 5010 Wanted
<b>Motoring</b>	5310 Vehicles Wanted 5320 Vehicles for Hire 5360 Vehicles for Sale 5370 Vehicle Auctions 5380 Vehicle Spares & Accessories
<b>Notices</b>	5610 Legal 5620 Public 5630 Tenders 5710 Churches 5620 Name Change 5620 Reznoring
<b>Obituaries</b>	6000 In Memoriam 6010 Tombstone Unweaving 6020 Death & Funeral Notices 6030 Condolences 1270 Thank you messages
<b>Travel &amp; Tourism</b>	7800 Travel & Tourism

## 1410 Business & Finance

• Opportunities •

**DO YOU URGENTLY NEED CASH?**  
Park your car and get up to 45% of its value! Cash in your account in 30 min! No pay slip, no bank statement, just the car! Autocash 061400676 it's that simple!  
CLAQ23000853

## 2720 Employment

• Offered •

**EMERGENCY FINANCIAL SOLUTIONS**  
WARNING: Be Mindful When Borrowing, borrow for needs not wants. We understand that life is unpredictable and unexpected expenses such as family emergencies, utility bills, major medical bills, unplanned car or home repairs, and more can quickly deplete your savings. That's why we offer emergency financial solutions to help you stay prepared.  
With our user-friendly website at [www.manuelfinance.com](http://www.manuelfinance.com) you can quickly and easily create your fallback account and get SAME-TIME financial assistance from anywhere, at any time when the unexpected happens.  
Our fast, easy, and convenient services are designed to ensure that you never have to worry about unexpected expenses again.  
Contact us today via  
call at +26461225352,  
email at [info@manuelfinance.com](mailto:info@manuelfinance.com), or WhatsApp at +26461708926 to learn more and start your journey to financial security! Sign up today & Stay Ahead of Life's Surprises with Manuel Financial Services CC - Your Financial Safety Net.  
CLAQ230001233

**Position:** Medical Practitioner  
**Company:** Medvix investments cc  
**Requirements:** A degree in Medicine from a recognized university. Registered with HPONA. Priority given to Namibian citizens or permanent residence.  
Email cv to: [talebpractice@wayna](mailto:talebpractice@wayna)  
CLAQ230001352

## 2720 Employment

• Offered •

**Vacancy of Assistant Manager - Geology**  
**JOB RESPONSIBILITIES** for Assistant Manager  
• Handling, collection, and processing of all geologic samples. Geologic mapping.  
• Geology analysis.  
• Applied science and geology to solve problems.  
• Work with the Mine Manager on new work approaches, methods and policies to optimize performance  
• And to ensure adherence to industry regulations and organizational standards.  
• Implements processes, policies, systems and practices within geology that contribute to effective geology operations.  
**REQUIREMENTS FOR Assistant Manager**  
• Bachelors and Masters Degree in Geology  
• Minimum 5 years experience in mineral exploration.  
• Experience in different field exploration activities like mapping, drilling, logging and  
• Experience in managing exploration programs and supervising drilling contractors  
• Experience in handling, compiling & interpreting geological and mineralogical data  
• Expertise in software for geological modelling, optimisations and mine planning  
• Fluent in English and Chinese verbal and oral  
All CV's to be forwarded to [zhongmei@namibia.hr@gmail.com](mailto:zhongmei@namibia.hr@gmail.com)  
Due Date: 20 April 2023  
CLAQ230001354

## 2720 Employment

• Offered •

**South West Mining Pty Ltd** is looking for a Senior Geologist Engineer, male, bachelor degree or above more than 8 years experience. Proficient in English and Chinese. We look forward to you joining us. Send CV to: [southwestmining@163.com](mailto:southwestmining@163.com)  
CLAQ230001362

## 2720 Employment

• Offered •

**Auto Equity Loans** Need capital?  
No worries. Don't sell your vehicle. Use as collateral, borrow up to 40% of its current value. Park for up to 3 months in fully insured & ultra-safe warehouse. No invasive information (bank statement, pay slip & credit history) needed. Instant cash payout, once off interest charge & flexible repayment terms. Only with Mula Channels Trading (pty) Ltd. Call: +264813564681 / 0857759878  
CLAQ230001393

## 2720 Employment

• Offered •

**LinkD Trading**  
- Senior Financial Modeling & ESG Valuation Analyst  
- The specialized job holder must possess:  
**Qualifications:**  
1. Must possess a Bachelors Degree in Accounting or Finance.  
2. Must Possess Financial Modeling & Valuation (FMVA) Certification.  
3. Must Possess an ESG Certification.  
4. Cybersecurity Certificate or Awareness will be an added advantage.  
5. Should possess business planning skills including financial modeling and sensitivity analysis.  
6. Candidate must have at least 4 years experience in a financial management role with at least 2 years of international tax & operational exposure to navigate the job effectively.  
7. Ideal candidate must also possess experience in the fish/agri trading, food processing and infrastructure development sectors.  
8. Membership with an Internationally Recognized Financial Board  
9. Drivers License.  
Applications should be sent to: [admin@linkd-trade.com](mailto:admin@linkd-trade.com) by the 26th of April 2023.  
CLAQ230001363

## 2720 Employment

• Offered •

**Mature woman looking for domestic work from Monday to Friday in Windhoek.** Contact me at 0814378637  
CLAQ230001389

## 2720 Employment

• Offered •

**I am looking for a taxi to drive in Windhoek or any driving job.** Call: 0812172211  
CLAQ230001390

## 2720 Employment

• Offered •

**A woman in Windhoek looking for work washing and ironing 2 days in the week or any cleaning job.** Please call: 0816027602  
CLAQ230001382

## 2720 Employment

• Offered •

**Mature woman is looking for domestic job on Thursday and Saturday in a week in Windhoek.** I have experience. Call: 0812960502  
CLAQ230001387

## 2720 Employment

• Offered •

**Looking for a job as a taxi driver, I have code C1 with GP, no tickets, can start anytime.** Call: 0818368626  
CLAQ230001386

## 2720 Employment

• Offered •

**I am looking for domestic work.** Call: 0812994571  
CLAQ230001385

## 2720 Employment

• Offered •

**Looking for taxi to drive in Windhoek or on contract.** I have GP on driver's license, I know Windhoek very well. 0817300355  
CLAQ230001384

## 2720 Employment

• Offered •

**I am urgently looking for seven seater or taxi to drive on contract ready to start as soon as possible.** Call: 081399366  
CLAQ230001383

## 2720 Employment

• Offered •

**I'm looking for a taxi to drive in Windhoek, just call anytime** 0816578595  
CLAQ230001275

## 2720 Employment

• Offered •

**Essence of Africa Guesthouse,** 9 Goudsnp Street Tauben Glen, Hochlandpark, Windhoek. DSTV, Wi-Fi, Air conditioner, safe parking. From: N\$400. Contact: 0812578245 / 0811400649.  
CLAQ230000626

## 4210 Housing & Property

• For Rent •

**IHS Property Management Namibia:** Apply now and get your First Month's Rent for FREE! Special 2 Bedroom apartments from N\$3000 pm available for rental at Kristine Court Ehenye, Oshakati, HURRY! Don't miss out! Contact: Mesias 0816642669  
CLAQ230001073

## 4210 Housing & Property

• For Rent •

**Big room to rent in Khomasdal.** N\$3000.00pm. Immediately available. Contact Yvonne 081 449 0930.  
CLAQ230001272

## 4210 Housing & Property

• For Rent •

**Hochlandpark near Engen**  
- Rockview Estate: 2 bedroom flat to let for N\$7000, deposit N\$3000  
- Pionierspark Ext 1 - Adollina Court: 2 bedroom flat to let for N\$6200, water included, deposit N\$3000 Contact Israel 0815559555 / Outbaas 0817631689  
CLAQ230001367

## 4310 Housing & Property

• For Sale •

**Okahandja Ext 1, Emanuel Court:**  
Very spacious 2 bedroom flat, open plan kitchen, BIS, BIC, 2 x parking spaces N\$420 000. Selling below valuation. Contact 0811498619 / 0811279 883  
CLAQ230001043

## 4310 Housing & Property

• For Sale •

**Ludwigsdorf: Modern 3 bedroom house plus 2 bedroom flat plus smaller 2 bedroom flat N\$4.21 million**  
**Ludwigsdorf: Modern 6 bedroom house 5 bathroom heated pool, 4 garages, flat, storeroom, N\$8.5 million ALSO for rent N\$45,000**  
Call: 0812775194  
CLAQ230001252

## 4310 Housing & Property

• For Sale •

**Swakopmund - Mondesa:** 2 bedroom house for sale, N\$580,000 negotiable. Contact: 0812582960 / 0813130746  
CLAQ230001297

## 4310 Housing & Property

• For Sale •

**Bartholomew Properties:**  
**Hakahana:** Very new 3 bedroom house, 2 bathrooms, Boundary walls, N\$1 240 million  
**Damara Location:** 5 bedroom house, 1 outside flat, N\$680 000 negotiable  
**Havana Point:** 340 sqm, N\$ 300 000  
Call: 0814483641  
CLAQ230001299

## 4310 Housing & Property

• For Sale •

**House for sale**  
**Windhoek North:** 4 Bedroom + big backyard flat. ALSO suitable for business, erf size 1125m². Contact Owner: 0816168040  
CLAQ230001355

## 4310 Housing & Property

• For Sale •

**OSONA URGENT SALE** One Bedroom Townhouse, BIC, open plan kitchen, Two Bathrooms. Price N\$420,000 excluding costs.  
Call +264 811247249  
CLAQ230001369

## 4360 Motoring

• Vehicles for Sale •

**2016 Ford Ranger Wildtrak 4x4,** diesel with original brand new engine from Novol Ford, less than 5000km with lot of extra's. N\$200,000 price reduce, still negotiable. Contact: 0853033320  
CLAQ230001319

## 5610 Notices

• Legal •

**CASE NO.: HC-MD-CIV-MOTGEN-2017/00415 IN THE HIGH COURT OF NAMIBIA MAIN DIVISION - WINDHOEK** In the matter between: MINISTER OF LAND REFORM & 6 OTHERS EXECUTION CREDITOR and HOLLTER NGURUIE MBEI EXECUTION DEBTOR NOTICE OF SALE IN EXECUTION In the Execution of Judgment granted against the Execution Debtor by the above Court and signed by the above Honourable Court on the 18TH day of SEPTEMBER 2020, the following movable property will be sold on the 27th day of APRIL 2023 by the Deputy Sheriff of the Court at 10:00 at WINDHOEK LIVESTOCK AUCTIONEERS, KAROO-OCHSE GOBBAS, REPUBLIC OF NAMIBIA, of the under mentioned movable property of the Execution Debtor.  
10 X HEAD OF CATTLE  
CONDITIONS OF SALE:  
• The sale will be held without reserve and goods will be sold to the highest bidder.  
• The goods will be sold "voet-

## 5610 Notices

• Legal •

stoots".  
• Payment shall be made in cash or by bank guaranteed cheque. DATED at WINDHOEK this 14th day of APRIL 2023. KANGUEEHI & KAVENDZIJ INC. Legal Practitioners for the Execution Creditor ERD 3956, HOSEA KUTAKO & RIGGENBACH STREETS WINDHOEK-NORTH WINDHOEK (Ref: 0269.18KX)  
TO: THE REGISTRAR OF THE COURT THE MAGISTRATE COURT OF NAMIBIA WINDHOEK  
claq230001360

## 5610 Notices

• Legal •

**IN THE HIGH COURT OF NAMIBIA CASE NO: HC-MD-CIV-ACTCON-2023/00422** In the matter between: HERBOTH BLICK HOMEOWNERS ASSOCIATION PLAINTIFF and HERBOTH BLICK PROPERTY NUMBER THIRTY THREE CC DEFENDANT NOTICE OF SALE IN EXECUTION Pursuant to a Judgment of the above Honourable Court granted on the 2ND OF FEBRUARY 2023, the following goods will be sold in execution by public auction on 24TH OF APRIL 2023 at 10:00 in the afternoon at the MERGE-FORMAT 09H00 via live webcast at ERD 49, CNR OF MICHELLE McLEAN AND PLATINUM STREET, PROSPERITA, WINDHOEK, REPUBLIC OF NAMIBIA, namely: 2x Lounge chairs Coffee table Dining table and chairs Lounge suite Tv unit Coffee table 4x lounge chairs 4x Bar chairs Painting Lounge chairs Black lounge suite 2x Big Units Brown lounge suite TERMS: CASH to the highest bidder. DATED AT WINDHOEK THIS 04th DAY OF APRIL 2023. FISHER, QUARMBY & PEPPER PER: K MARAIS LEGAL PRACTITIONERS FOR PLAINTIFF C/O ROBERT MUGABE AVENUE & THORPE STREET, ENTRANCE IN DR. THEO-BEN GURIRAB STREET, WINDHOEK  
CLAQ230001391

## 5610 Notices

• Legal •

**FORM 3**  
**Rule 13(1) SUBSTITUTED SERVICE IN THE HIGH COURT OF NAMIBIA, MAIN DIVISION, WINDHOEK CASE NO: HC-MD-CIV-2022/01684** In the matter between: FIRST NATIONAL BANK OF NAMIBIA LIMITED PLAINTIFF and ANDREAS MUNYENDA SOKE DEFENDANT TO: ANDREAS MUNYENDA SOKE, an adult male formerly residing at NDAMA, RUNDU, REPUBLIC OF NAMIBIA (CONTACT: 066-255399 / 081 144 4175) and employed at Ministry of Health and Social Services, RUNDU INTERMEDIATE HOSPITAL, IN-PHARMACY, RUNDU HOSPITAL, RUNDU, but whose present whereabouts are unknown. TAKE NOTICE that by summons sued out of this court, you have been called upon to give notice, within 10 (ten) days after the publication of this notice, to the registrar and to the plaintiff's legal practitioner of your intention to defend (if any) in an action wherein FIRST NATIONAL BANK OF NAMIBIA LIMITED, a public company with limited liability, duly incorporated in terms of the company laws of the Republic of Namibia and registered as a banking institution in terms of the Banking Institutions Act, Act 2 of 1998 (Reg. No. 2002/0180) with its registered head office at Parkside, 130 Independence Avenue, 3rd Floor FNB Head Office Building, Windhoek, Namibia claims:  
• Payment of the sum of N\$16,947.42.  
• Compound Interest thereon at the prime rate of 7.75% plus 1.60% per annum as from 28 February 2022 to date of final payment;  
• Cost of suit on attorney and own client scale as agreed.  
• Further or alternative relief.  
TAKE FURTHER NOTICE that in the event of your defending the action, you are to deliver a notice of intention to defend which must therein give your full residential or business address, and must also appoint an address, not being a post office box or post restante, for service on you of all documents in this action without the registrars radius from the office of the registrar or if you elect to be served by electronic means indicate your electronic address and in that case service thereof at the address so given is valid and effectual, except where by any order or practice of the court personal service is required. TAKE NOTICE FURTHER that if you fail to give such notice, judgment may be entered against you without further reference to you. TAKE FURTHER NOTICE that simultaneously with the delivery of the notice of intention of defend, the defendant must deliver the return in terms of rule 6(4), which contains

## 5610 Notices

• Legal •

the following information about the defendant: (a) in the case of a natural person, his or her full names, identity number where available and if a Namibian citizen or any other person ordinarily resident in Namibia, his or her physical address and where available, his or her telephone or cellular phone number or both, workplace telephone number, facsimile number and personal or workplace email address or both; (b) in the case of a close corporation, its name and registration number, postal address and registered office referred to in section 25 of the Close Corporations Act 1988 (Act No. 26 of 1988) and the particulars referred to in paragraph (a) of at least one member or officer as defined in that Act and the particulars referred to in paragraph (a) of its accounting officer appointed in terms of section 59 of that Act; (c) in the case of a company, its name and registered number, postal address and registered office referred to in section 178 of the Companies Act 2004 (Act No. 28 of 2004) and the particulars referred to in paragraph (a) of at least one director and the unit officer or secretary or a person, by whatever name called, running its affairs; and (e) in the case of a trust which is duly authorised to litigate, the particulars referred to in paragraph (a) of all trustees and a reference number given by the master to the trust deed registered with the master. The particulars so provided remain binding on the party to which they relate and may be used by the court or by the other party to effect service of any notice or document on such party or to give notice to such party. TAKE FURTHER NOTICE that as soon as the managing judge has given notice of a case planning conference in terms of rule 23(1), you as defendant will be required to meet with the plaintiff in person to agree a case plan in terms of rule 23(2) for submission to the managing judge for the exchange of pleadings and the time within which you will deliver your plea and counterclaim if any will be determined by the court having regard to such plan and if you fail to cooperate in submitting such a plan, the court will determine the time within which you must deliver your plea and counterclaim, if any, and you as defendant must comply with such order. DATED AT WINDHOEK this 8th day of JANUARY 2023 (electronically signed: C DE KONING KINGHORN ASSOCIATES INC. LEGAL PRACTITIONERS FOR PLAINTIFF UNITS 35 & 36 TENBERGEN VILLAGE c/o ROBERT MUGABE AVENUE & JULIUS NYERERE STREETS WINDHOEK (contact: 0814990053-80) TO: THE REGISTRAR OF THE HIGH COURT MAIN DIVISION LUDERTZ STREET WINDHOEK  
CLAQ230001397

## 5610 Notices

• Legal •

**MINISTRY OF TRADE & INDUSTRY LIQUOR ACT 1998 NOTICE OF APPLICATION TO A COMMITTEE TERMS OF THE LIQUOR ACT 1998** (regulations 14, 26 & 35) Notice is given that an application in terms of the Liquor Act, 1998, particulars of which appear below, will be made to the Regional Liquor Licensing Committee, Region: OSHANA REGION 1, Name and postal address of applicant: ASH-IPALA ANDREAS, P O BOX 151, OS-HAKATI 2. Name of business or proposed business to which application relates: OSKAPA LOCATION, OS-HAKATI 4. Nature and details of application: SHEBEE LIQUOR LICENSE. 5. Clerk of the court with whom application will be lodged: OSKAPATI  
6. Date on which application will be lodged: 17 - 30 APRIL 2023. 7. Date of meeting of Committee at which application will be heard: 14 JUNE 2023. Any objection or written submission in terms of section 28 of the Liquor Act in relation to the application must be sent or delivered to the Secretary of the Committee to reach the Secretary not less than 21 days before the date of the meeting of the Committee at which the application will be heard.  
CLAQ230001399

**Rates and Deadlines**

**DEADLINES: 2023**

- ✓ To avoid disappointment of an advertisement not appearing on the date you wish, please book timeously.
- ✓ Classifieds smalls and notices: 12h00, two working days prior to placement.
- ✓ Cancellations and alterations: 16h00, two days before date of publication in writing only.

**RATES:**  
Visit [www.namibian.com.na](http://www.namibian.com.na)  
Please note: ID card / Passport required for advertisement placement.



5610 Notices • Legal •

that copies of the liquidation and distribution account (FIRST & FINAL) in the estate below will be open for inspection for all persons interested therein for a period of 21 days from date of publication and at: THE MASTER'S OFFICE, WINDHOEK & MAGISTRATE'S COUR, RUNDU Should no objection thereto be lodged with the Master's Office Windhoek during the period, the executor will proceed to make payment in accordance with the account. ESTATE LATE ELIZBETH MUYENGA With identity number 77301300169 Who died at RUNDU, KAVANGOM REGION ON 05 OCTOBER 2022 ESTATE NO: E 307/2023 DATED AT WINDHOEK ON THIS 24TH DAY OF APRIL 2023 S. NEWAKA & COMPANY INCORPORATED ESTATE ADMINISTRATOR P.O. BOX: 26215 WINDHOEK NAMIBIA snewaka@snewakaco.com

NOTICE TO CREDITORS ESTATE LATE PIUS DIMBU MANGUNDU With identity number 70080801528 Who died at RUNDU, KAVANGOM REGION ON 22 NOVEMBER 2021 ESTATE NO: E 553/2023 Creditors in the above estate are hereby called upon to lodge their claims to the undersigned within 30 (thirty) days from date hereof. DATED AT WINDHOEK ON THIS 28TH DAY OF APRIL 2023 S. NEWAKA & COMPANY INCORPORATED ESTATE ADMINISTRATOR P.O. BOX: 26215 WINDHOEK NAMIBIA snewaka@snewakaco.com NOTICE TO CREDITORS ESTATE LATE LIINA DOLLY AMOOMO With identity number 75101000949 Who died at WINDHOEK, KHOMAS REGION ON 23 MARCH 2023

ESTATE NO: E 541/2023 MARRIED IN COMMUNITY OF PROPERTY TO SEM AMOOMO With identity number 78081410384 Creditors in the above estate are hereby called upon to lodge their claims to the undersigned within 30 (thirty) days from date hereof. DATED AT WINDHOEK ON THIS 28TH DAY OF APRIL 2023. S. NEWAKA & COMPANY INCORPORATED ESTATE ADMINISTRATOR P.O. BOX: 26215 WINDHOEK NAMIBIA snewaka@snewakaco.com CLAO230001549

LIKWIASIERENING DISTRI-BUSIEREKENINGS IN BESTORWE BOEDELS WAT TER INSAE LÉ LIQUIDATION AND DISTRIBUTION ACCOUNTS IN DECEASED ESTATES LYING FOR INSPECTION Ingevolge artikel 35 (5) van Wet 66 van 1965 word hierby kennis gegee dat duplikate van die likwidasie- en distribusierekenings (eerste en finale, tensy anders vermeld) in die boedels hieronder vermeld, in die kantore van die Meesters en Landroeste soos vermeld en gedurende tydperk van 21 dae (of langer indien spesiaal vermeld) vanaf gemelde datums of vanaf datum van publikasie hiervan, as dit later is, te insae lê van alle persone wat daerby belang het. Indien binne genoemde tydperk geen besware daarteen by die betrokke Meesters ingedien word, gaan die eksekuteurs oor tot die uitbetaling ingevoelde gemelde rekenings. In terms of section 35 (5) of Act 66 of 1965 notice is hereby given that copies of the liquidation and distribution accounts (first and final, unless otherwise stated) in the estates specified below will be open for the inspection of all persons interested there-

5610 Notices • Legal •

period, the executors will proceed to make payments in accordance with the accounts. Registrasienommer van boedel •E 2038/2022 Van : SIMEON Registered number of estate Surname Voorname: IM-MANUEL Identiteitsnommer 62060601746 Christian names :Identity number Laaste adres: WINDHOEK, KHOMAS REGION Last address Voltlooi siegs as oordene Voorname van familiensam van nagelate egeenoot (eggenote) ingemeenskap van goedere Christian names and surname of surviving spouse getroud was Completed only if deceased was married in community of property. Identiteitsnommer N/A Identity number Beskrywing van rekenings anders as Eerste en Finale Tydperk van insae indien anders as 21 dae Description of account other than First and Final period of inspection other than 21 days Landroestkantoor Meesterskantoor Magistrate's Office Master's Office Adverteerder, en adres KATJAERUA LEGAL PRACTITIONERS Advertiser, and address P.O. BOX 98159 WINDHOEK 20/04/2023 061 400730 Datum/Date Tel. Kennisgewing vir Publikasie in die Staatskoerant op 28/04/2023 Notice for Publication in State newspaper on CLAO230001511

IN THE HIGH COURT OF NAMIBIA Case No. HC-MD-CIV-ACT-CON-2019/05106 In the matter between: -STANDARD BANK NAMIBIA LIMITED PLAINTIFF and GWEDOLYN KAMUNGUMA DEFENDANT NOTICE OF SALE IN EXECUTION OF IMMOVABLE PROPERTY Pursuant to Judgment of the above Honourable Court granted on 24 AUGUST 2020, the following immovable property will be sold without reserve and voetstoots by the Deputy Sheriff of the District of WINDHOEK on the 12TH OF MAY 2023 at 09H00 in the forenoon at ERF NO 1888, KHOMASDAL (EXTENSION NO 14), WINDHOEK, REPUBLIC OF NAMIBIA CERTAIN: ERF NO 1888, KHOMASDAL (EXTENSION NO 14) SITUATE: In the Municipality of WINDHOEK REGISTRATION DIVISION "K" KHOMAS REGION MEASURING: 373 (THREE HUNDRED AND SEVENTY THREE) square metres CON-TENTS: 1 Kitchen with Built-In Cupboards, Lounge, Dining Room, 3 Bedrooms with Built-in Cupboards, Full Bathroom B/T, Half Bathroom S/T, Garage The "Conditions of Sale-in-Execution" will lie for inspection at the office of the Deputy Sheriff at WINDHOEK and at the Head Office of Plaintiff at WINDHOEK and Plaintiff's Attorneys, Fisher, Quarmbay & Pfeifer, at the under-mentioned address. Dated at WINDHOEK this 07th day of MARCH 2023 FISHER, QUARMBAY & PFEIFER LEGAL PRACTITIONER FOR PLAINTIFF Cnr Robert Mugabe Avenue & Thorer Street Entrance in Burg Street WINDHOEK FPC/ldt/243251 CLAO23000072

CASE NO.: HC-MD-CIV-ACT-CON-2018/04743 IN THE HIGH COURT OF NAMIBIA MAIN DIVISION - WINDHOEK In the matter between: BLD MULTI LIFE INSURANCE EXECUTION CREDITOR AND EMMANUEL KAUNDJE 1ST EXECUTION DEBTOR ORION PROVIDENT FUND 2ND EXECUTION DEBTOR NOTICE OF SALE IN EXECUTION In the Execution of Judgment granted against the 1ST Execution Debtor by the above Court and signed by the above Honourable Court on the 18th day of SEPTEMBER 2020, the following immovable property will be sold without reserve and goods will be sold to the highest bidder. •The goods will be sold "voetstoots". •Payment shall be made in cash or by bank guaranteed cheque, DATED at WINDHOEK this 12TH day of APRIL 2023. KANGUEEHI & KAVENDJILI INC. Legal Practitioners for the Execution Creditor ERF 3956, HOSEA KUTJAKO & RIGGENBACH STREETS WINDHOEK-NORTH WINDHOEK (Ref: 0106.18)K TO: THE REGISTRAR OF THE COURT, THE MAGISTRATE COURT OF NAMIBIA WINDHOEK CLAO230001379

5610 Notices • Legal •

•The goods will be sold "voetstoots". •Payment shall be made in cash or by bank guaranteed cheque, DATED at WINDHOEK this 12TH day of APRIL 2023. KANGUEEHI & KAVENDJILI INC. Legal Practitioners for the Execution Creditor ERF 3956, HOSEA KUTJAKO & RIGGENBACH STREETS WINDHOEK-NORTH WINDHOEK (Ref: 0106.18)K TO: THE REGISTRAR OF THE COURT, THE MAGISTRATE COURT OF NAMIBIA WINDHOEK CLAO230001379

FIRST AND FINAL LIQUIDATION AND DISTRIBUTION ACCOUNT IN DECEASED ESTATE LYING FOR INSPECTION In terms of section 35(5) of Act 66 of 1965, notice is hereby given that copies of the liquidation and distribution accounts (First Account) in the estate specified below will be open for the inspection of all persons interested therein for a period of 21 days at Our Offices and at the offices of the Master of the High Court and should no objection thereto be lodged with the Master during the specified period, the executor will proceed to make payments in accordance with the accounts. Registered number of estate: E 2646/2021 Surname: Mutumbula First Names: Hafeni Lembi Date of Birth: 01 August 1968 Identity Number: 680801 0027 6 Last Address: Erf 6021 Erastus Amagabeb Street, Windhoek Date of Death: 19 December 2020 Name and (only one) address of executor or authorized agent: Shikongo Law Chambers No.4, Banting Street Windhoek-West Windhoek Period allowed for objections if other than 21 days: 21 days only Advertiser, and address: Ms. Biola Mungunda Shikongo Law Chambers No.4, Banting Street Windhoek-West Windhoek Period allowed for objections if other than 21 days: 21 days only Advertiser, and address: Ms. Biola Mungunda Shikongo Law Chambers No.4, Banting Street, Windhoek-West Date: 13 April 2023 Notice for publication in the Government Gazette on: 29 April 2023

MINISTRY OF JUSTICE NOTICE TO CREDITORS IN DECEASED ESTATES All persons having claims against the estates specified below, are called upon to lodge their claims with the executors concerned within a period of 30 days (or otherwise as indicated) from the date of publication hereof. Registered number of estate: E 1485/2015 Surname: Ekongo First names: Paulus Tonata Date of birth: 27 April 2002 Date of death: 30 April 2021 Name and (only one) address of executor or authorised agent: Shikongo Law Chambers No.4, Banting Street Windhoek-West Windhoek Period allowed for lodgement of claims if other than 30 days Advertiser and address: Ms. Josefina Angala No. 4, Banting Street Shikongo Law Chambers Windhoek-West Windhoek Tel: 061 254 644 Date: 20 APRIL 2023 Tel: 061254644 Notice for publication in the Government Gazette on: 29 APRIL 2023 Master's Office WINDHOEK

FIRST AND FINAL LIQUIDATION AND DISTRIBUTION ACCOUNT IN DECEASED ESTATE LYING FOR INSPECTION In terms of section 35(5) of Act 66 of 1965, notice is hereby given that copies of the liquidation and distribution accounts (First Account) in the estate specified below will be open for the inspection of all persons interested therein for a period of 21 days at the offices of the Master of the High Court and at the Magistrate's Office. Should no objection thereto be lodged with the Master during the specified period, the executor will proceed to make payments in accordance with the accounts. Registered number of estate: E 2773/2022 Surname: Mungunda First Names: Florensia Date of Birth 09 September 1974 Identity Number: 740909 0002 6 Last Address: Kalkrand, Hardap region Date of Death: 25 February 2021 Name and (only one) address of executor or authorized agent: Shikongo Law Chambers No.4, Banting Street Windhoek-West Windhoek Period allowed for objections if other than 21 days: 21 days only Advertiser, and address: Ms. Biola Mungunda Shikongo Law Chambers No.4, Banting Street, Windhoek-West Date: 20 April 2023 Notice for publication in the Government Gazette on: 29 April 2023 CLAO230001575

5610 Notices • Legal •

IN THE HIGH COURT OF NAMIBIA Case Number: HC-MD-CIV-ACT-CON-2019/03185 In the matter between: NEDBANK NAMIBIA LIMITED PLAINTIFF and CHARLES NTEMA SIBOLILE 1st DEFENDANT ELIZABETH NGEITOKONDJO SIBOLILE 2nd DEFENDANT NOTICE OF SALE IN EXECUTION OF IMMOVABLE PROPERTY In Execution of a Judgment of the above Honourable Court in the above mentioned suit, a sale will be held on THURSDAY, the 11th day of MAY 2023 at 15:00 at ENTWOOD VILLAGE, KLEIN WINDHOEK, CERTAIN: SECTION NO. 7, ENTWOOD VILLAGE, KLEIN WINDHOEK SITUATE: IN THE MUNICIPALITY OF WINDHOEK, REGISTRATION DIVISION "K", KHOMAS REGION MEASURING: 136 (ONE THREE SIX) SQUARE METRES AND AN UNDIVIDED SHARE IN THE COMMON PROPERTY AND IN THE SAID LAND AND BUILDINGS APPORTIONED TO THAT SECTION AND AS DEPICTED IN HELD BY CERTIFICATE OF REGISTERED SECTIONAL TITLE NO. 96/2002(7)(UNIT) SUBJECT TO THE CONDITIONS CONTAINED THEREIN ALLEGED IMPROVEMENTS DESCRIPTION: the following improvements are on the property (although nothing in this respect is guaranteed). The building comprising of: 1X LOUNGE 3X BEDROOMS 1X BATHROOM (EN SUITE) 1XBATH, TOILET AND BASIN 1X KITCHEN 1X GARAGE 1X WALK IN CLOSET The property shall be sold by the Deputy-Sheriff of WINDHOEK subject to the Conditions of Sale that may be inspected at the Offices of the Deputy-Sheriff to the highest bidder with reference to the reserve price of NS 1 038,750.00 on the auction and furthermore subject to approval by the preferent claimant. The sale is subject to the provisions of the High Court Act No 16 of 1990, as amended, and the property will be sold "voetstoots" according to the existing title deed. 10% of the purchase price to be paid in cash on the date of the sale, the balance to be paid against transfer, to be secured by a Bank or Building Society or other acceptable guarantee to be furnished to the Deputy-Sheriff within 14 (fourteen) days after the date of Sale. 4. The full Conditions of Sale will be read out by the Deputy-Sheriff on the day of the sale, but may be inspected at any time prior to the sale at the offices of the Deputy-Sheriff or at the office of the Plaintiff's attorneys. DATED AT WINDHOEK this 07th day of MARCH 2023. ENGLING STRITTER & PARTNERS Attorneys for Plaintiff WINDHOEK ZM/sd NB8576 CLAO230001566

IN THE HIGH COURT OF NAMIBIA Case Number: HC-MD-CIV-ACT-CON-2019/03185 In the matter between: NEDBANK NAMIBIA LIMITED PLAINTIFF and CHARLES NTEMA SIBOLILE 1st DEFENDANT ELIZABETH NGEITOKONDJO SIBOLILE 2nd DEFENDANT NOTICE OF SALE IN EXECUTION OF IMMOVABLE PROPERTY In Execution of a Judgment of the above Honourable Court in the above mentioned suit, a sale will be held on TUESDAY, the 09th day of MAY 2023 at 10:30 at ERF 5485, EXTENSION 16, KHOMASDAL, WINDHOEK. CERTAIN: ERF NO. 5485, KHOMASDAL, EXTENSION NO. 16 SITUATE: IN THE MUNICIPALITY OF WINDHOEK, REGISTRATION DIVISION "K", KHOMAS REGION MEASURING: 497 (FOUR NINE SEVEN) SQUARE METRES HELD BY DEED OF TRANSFER NO. T 178/2017 SUBJECT TO THE CONDITIONS CONTAINED THEREIN ALLEGED IMPROVEMENTS DESCRIPTION: the following improvements are on the property (although nothing in this respect is guaranteed). The building comprising of: 1X ENTRANCE AREA 1X KITCHEN 1X DINING ROOM 1X LOUNGE 4X BEDROOMS 2 X BATHROOMS (EN SUITE) 1X BATHROOM 1X SEPERATE TOILET

FLAT 1 X LOUNGE 1 X KITCHEN 1 X BEDROOM 1 X BATHROOM The property shall be sold by the Deputy-Sheriff of WINDHOEK subject to the Conditions of Sale that may be inspected at the Offices of the Deputy-Sheriff to the highest bidder with reference to the reserve price of NS 1,383,750.00 on the auction and furthermore subject to approval by the preferent claimant. The sale is subject to the provisions of the High Court Act No 16 of 1990, as amended, and the property will be sold "voetstoots" according to the existing title deed. 10% of the purchase price to be paid in cash on the date of the sale, the balance to be paid against transfer, to be secured by a Bank or Building Society or other acceptable guarantee to be furnished to the Deputy-Sheriff within 14 (fourteen) days after the date of Sale. 4. The full Conditions of Sale will be read out by the Deputy-Sheriff on the day of the sale, but may be inspected at any time prior to the sale at the offices of the Deputy-Sheriff or at the office of the Plaintiff's attorneys. DATED AT WINDHOEK this 07th day of MARCH 2023. ENGLING STRITTER & PARTNERS Attorneys for Plaintiff WINDHOEK ZM/sd NB8576 CLAO230001566

Public Notice: APPLICATION FOR ENVIRONMENTAL CLEARANCE - Exploration for Industrial Minerals & INVITATION TO THE PUBLIC MEETINGS on EPL 8637 in accordance with the Environmental Management Act (No. 7 of 2007) (EMA) and the Environmental Impact Assessment (EIA) Regulations (Government Notice No 4878 of 2012), notice is hereby given to all possible interested and affected Parties (I&APs) that an application will be made to the environmental clearance as follows: Project: Industrial Minerals on EPL 8637 Proponent: Newcrest Investment cc Location: To be confirmed via email and text with registered and affected parties Public Meeting Date: 21-22 April 2023 Venue: To be confirmed via email and text with registered and affected parties Time: To be confirmed via email and text with registered and affected parties Deadline for submission of

IN THE HIGH COURT OF NAMIBIA Case Number: HC-MD-CIV-ACT-CON-2022/01770 In the matter between: NEDBANK NAMIBIA LIMITED PLAINTIFF and BV INVESTMENTS ONE HUNDRED AND EIGHTY FOUR CC 1st DEFENDANT ALEC GORE 2nd DEFENDANT NOTICE OF SALE IN EXECUTION OF IMMOVABLE PROPERTY In Execution of a Judgment of the above Honourable Court in the above mentioned suit, a sale will be held on THURSDAY, the 11th day of MAY 2023 at 15:00 at ENTWOOD VILLAGE, KLEIN WINDHOEK, CERTAIN: SECTION NO. 7, ENTWOOD VILLAGE, KLEIN WINDHOEK SITUATE: IN THE MUNICIPALITY OF WINDHOEK, REGISTRATION DIVISION "K", KHOMAS REGION MEASURING: 136 (ONE THREE SIX) SQUARE METRES AND AN UNDIVIDED SHARE IN THE COMMON PROPERTY AND IN THE SAID LAND AND BUILDINGS APPORTIONED TO THAT SECTION AND AS DEPICTED IN HELD BY CERTIFICATE OF REGISTERED SECTIONAL TITLE NO. 96/2002(7)(UNIT) SUBJECT TO THE CONDITIONS CONTAINED THEREIN ALLEGED IMPROVEMENTS DESCRIPTION: the following improvements are on the property (although nothing in this respect is guaranteed). The building comprising of: 1X LOUNGE 3X BEDROOMS 1X BATHROOM (EN SUITE) 1XBATH, TOILET AND BASIN 1X KITCHEN 1X GARAGE 1X WALK IN CLOSET The property shall be sold by the Deputy-Sheriff of WINDHOEK subject to the Conditions of Sale that may be inspected at the Offices of the Deputy-Sheriff to the highest bidder with reference to the reserve price of NS 1 038,750.00 on the auction and furthermore subject to approval by the preferent claimant. The sale is subject to the provisions of the High Court Act No 16 of 1990, as amended, and the property will be sold "voetstoots" according to the existing title deed. 10% of the purchase price to be paid in cash on the date of the sale, the balance to be paid against transfer, to be secured by a Bank or Building Society or other acceptable guarantee to be furnished to the Deputy-Sheriff within 14 (fourteen) days after the date of Sale. 4. The full Conditions of Sale will be read out by the Deputy-Sheriff on the day of the sale, but may be inspected at any time prior to the sale at the offices of the Deputy-Sheriff or at the office of the Plaintiff's attorneys. DATED AT WINDHOEK this 07th day of MARCH 2023. ENGLING STRITTER & PARTNERS Attorneys for Plaintiff WINDHOEK ZM/sd NB8576 CLAO230001567

5610 Notices • Legal •

Public Notice: APPLICATION FOR ENVIRONMENTAL CLEARANCE - Exploration for base, and rare metals, dimension stones, industrial minerals, non-nuclear fuel minerals, nuclear fuel minerals and precious metals (I&APs) that an application will be made to the environmental clearance as follows: Project: Exploration for base, and rare metals, dimension stones, industrial minerals, non-nuclear fuel minerals, nuclear fuel minerals and precious metals on EPL 8761 Proponent: Mr. Vitalius Simon pangelawa lipwakena Location: To be confirmed via email and text with registered and affected parties Public Meeting Date: 21-22 April 2023 Venue: To be confirmed via email and text with registered and affected parties Time: To be confirmed via email and text with registered and affected parties Deadline for submission of comments for interested and affected parties: 28 April 2023 Register as I & Aps @: GAIACONSULTANTS@GMAIL.COM or call +264 81 738 2934/085 692 5509 CLAO230001596

LIQUIDATION AND DISTRIBUTION ACCOUNTS IN DECEASED ESTATES LYING FOR INSPECTION In terms of section 35(5) of Act 66 of 1965 notice is hereby given that copies of the liquidation and distribution accounts (first and final, unless otherwise stated) in the estates specified below will be open for the inspection of all persons interested therein for a period of 21 days (or longer if specifically stated) from the date specified or from the date of publication hereof, whichever may be the later, at the offices of the Master and Magistrates stated. Should no objection thereto be lodged with the Masters concerned during the period, the executors will proceed to make payments in accordance with the accounts. •Estate No: E 1914/2022 Surname: NEGONGO Christian names: GABRIEL SHAAHANIKWA Identity number: 68010800058 Last address: OUTAPI, OMUSATI REGION Description of account other than First and Final: N/A Period of inspection other than 21 days: N/A Magistrate's office: OUTAPI MAGISTRATE COURT Masters' office: N/A Advertiser and address: NAMBAHU ASSOCIATES, NO 12 C/O HYDRA & MOSES GAROEBE STREET, WINDHOEK WEST, WINDHOEK. Tel No: +264 61 402 455 Email: hilde@nua-law.com.na CLAO230001581

CASE NO. HC-MD-CIV-ACT-CON-2021/04860 IN THE HIGH COURT OF NAMIBIA In the matter between: NEDBANK NAMIBIA LIMITED PLAINTIFF and FREDERIK JACOBUS KRUGER 1ST DEFENDANT CORNELIA HERMIENA KRUGER 2ND DEFENDANT NOTICE OF SALE IN EXECUTION OF IMMOVABLE PROPERTY In execution of a Judgment granted by the High Court of Namibia signed by the Registrar of the above Honourable Court on 08 December 2022 in the above-mentioned suit, a sale in execution of Immovable Property will be held on the 11th of MAY 2023 at 13H00 at ERF 1890 (A PORTION OF ERF NO. 1847) EXTENSION 3, MONDESA, SWAKOPMUND of the under-mentioned immovable property of the Defendant: CERTAIN: ERF 1890 (A PORTION OF ERF NO. 1847) EXTENSION 3, MONDESA, SWAKOPMUND SITUATED: IN THE MUNICIPALITY OF WINDHOEK IN THE REGISTRATION DIVISION "K" ERONGO REGION MEASURING: 402 (FOUR ZERO TWO) SQUARE METERS DETAILS OF PROPERTY: Locality: ERF 1890 (A Portion of ERF No. 1847) Extension 3, Mondesa, Swakopmund. Consists of: 7x Flats - Single room with basin and cupboards Bathroom with shower, basin and toilet 1x Flat - 2x Bedroom 1x Living room area with basin and cupboard Bathroom with shower, basin and toilet 1x Single garage Which property shall be sold by the Deputy Sheriff of Swakopmund, subject to the Con-

NOTICE CONSENT FOR THREE STOREY DWELLING UNIT Take note that on behalf of the owner Dr Duvé, an application for the erection of a three storey residential building on erf 299, 10 Charmonix Street, Ausablick will be submitted to the Windhoek Municipal Council. Erf 299 Ausablick is 2910sqm in extent and zoned residential with a density of 1 dwelling per erf. A three storey residential building has been consented on the erf. Council's consent is required for the construction of a three storey building on a residential erf. The consent, if granted will enable the owner to obtain compliance from City of Windhoek for the three storey residential building on the erf. The building is used for residential purposes. Enough onsite parking

5610 Notices • Legal •

comments for interested and affected parties: 28 April 2023 Register as I & Aps @: GAIACONSULTANTS@GMAIL.COM or call +264 81 738 2934/085 692 5509

Public Notice: APPLICATION FOR ENVIRONMENTAL CLEARANCE - Exploration for base, and rare metals, dimension stones, industrial minerals, non-nuclear fuel minerals, nuclear fuel minerals and precious metals (I&APs) that an application will be made to the environmental clearance as follows: Project: Exploration for base, and rare metals, dimension stones, industrial minerals, non-nuclear fuel minerals, nuclear fuel minerals and precious metals on EPL 8761 Proponent: Mr. Vitalius Simon pangelawa lipwakena Location: To be confirmed via email and text with registered and affected parties Public Meeting Date: 21-22 April 2023 Venue: To be confirmed via email and text with registered and affected parties Time: To be confirmed via email and text with registered and affected parties Deadline for submission of comments for interested and affected parties: 28 April 2023 Register as I & Aps @: GAIACONSULTANTS@GMAIL.COM or call +264 81 738 2934/085 692 5509 CLAO230001596

LIQUIDATION AND DISTRIBUTION ACCOUNTS IN DECEASED ESTATES LYING FOR INSPECTION In terms of section 35(5) of Act 66 of 1965 notice is hereby given that copies of the liquidation and distribution accounts (first and final, unless otherwise stated) in the estates specified below will be open for the inspection of all persons interested therein for a period of 21 days (or longer if specifically stated) from the date specified or from the date of publication hereof, whichever may be the later, at the offices of the Master and Magistrates stated. Should no objection thereto be lodged with the Masters concerned during the period, the executors will proceed to make payments in accordance with the accounts. •Estate No: E 1914/2022 Surname: NEGONGO Christian names: GABRIEL SHAAHANIKWA Identity number: 68010800058 Last address: OUTAPI, OMUSATI REGION Description of account other than First and Final: N/A Period of inspection other than 21 days: N/A Magistrate's office: OUTAPI MAGISTRATE COURT Masters' office: N/A Advertiser and address: NAMBAHU ASSOCIATES, NO 12 C/O HYDRA & MOSES GAROEBE STREET, WINDHOEK WEST, WINDHOEK. Tel No: +264 61 402 455 Email: hilde@nua-law.com.na CLAO230001581

CASE NO. HC-MD-CIV-ACT-CON-2021/04860 IN THE HIGH COURT OF NAMIBIA In the matter between: NEDBANK NAMIBIA LIMITED PLAINTIFF and FREDERIK JACOBUS KRUGER 1ST DEFENDANT CORNELIA HERMIENA KRUGER 2ND DEFENDANT NOTICE OF SALE IN EXECUTION OF IMMOVABLE PROPERTY In execution of a Judgment granted by the High Court of Namibia signed by the Registrar of the above Honourable Court on 08 December 2022 in the above-mentioned suit, a sale in execution of Immovable Property will be held on the 11th of MAY 2023 at 13H00 at ERF 1890 (A PORTION OF ERF NO. 1847) EXTENSION 3, MONDESA, SWAKOPMUND of the under-mentioned immovable property of the Defendant: CERTAIN: ERF 1890 (A PORTION OF ERF NO. 1847) EXTENSION 3, MONDESA, SWAKOPMUND SITUATED: IN THE MUNICIPALITY OF WINDHOEK IN THE REGISTRATION DIVISION "K" ERONGO REGION MEASURING: 402 (FOUR ZERO TWO) SQUARE METERS DETAILS OF PROPERTY: Locality: ERF 1890 (A Portion of ERF No. 1847) Extension 3, Mondesa, Swakopmund. Consists of: 7x Flats - Single room with basin and cupboards Bathroom with shower, basin and toilet 1x Flat - 2x Bedroom 1x Living room area with basin and cupboard Bathroom with shower, basin and toilet 1x Single garage Which property shall be sold by the Deputy Sheriff of Swakopmund, subject to the Con-

NOTICE CONSENT FOR THREE STOREY DWELLING UNIT Take note that on behalf of the owner Dr Duvé, an application for the erection of a three storey residential building on erf 299, 10 Charmonix Street, Ausablick will be submitted to the Windhoek Municipal Council. Erf 299 Ausablick is 2910sqm in extent and zoned residential with a density of 1 dwelling per erf. A three storey residential building has been consented on the erf. Council's consent is required for the construction of a three storey building on a residential erf. The consent, if granted will enable the owner to obtain compliance from City of Windhoek for the three storey residential building on the erf. The building is used for residential purposes. Enough onsite parking

5610 Notices • Legal •

is provided in accordance with Municipal regulations. Further take note that the locality plan of the erf lies for inspection on the Town Planning Notice board in the Customer Care Centre, Municipal offices, Rev Michael Scott Street, Windhoek. Further take note that any person objecting to the proposed use of land as set out above may lodge such objection together with the ground thereof with the City Council and the application in writing within 14 days of the last publication of this notice (final date for objections is 12 May 2023) Applicant: D. Muller Box 6294 Ausspanplatz Windhoek Cell: 0811 222 545 Email: dfmuller57@gmail.com CLAO230001463

IN THE HIGH COURT OF NAMIBIA (MAIN DIVISION) CASE NO: HC-MD-CIV-ACT-CON-2020/05080 In the matter between: DAVID JOHN BENJUN N.O. AND JARROBERT MCLAREN N.O. IN THEIR CAPACITIES AS LIQUIDATORS OF THE SMALL AND MEDIUM ENTERPRISES (SME) BANK LIMITED (IN LIQUIDATION) PLAINTIFF and TWO WINGS TRADING CC 1ST DEFENDANT SYLVIA MWESHITULA NAMULO 2ND DEFENDANT ELIKANA KALENGA 3RD DEFENDANT NOTICE OF SALE IN EXECUTION Pursuant to a Judgment of the above Honourable Court granted on the 9th day of March 2021, the following goods will be sold in execution by public auction on the 24th of April 2023 starting at 09h00 am via live webcast at Erf 49 Prosperita, c/o Michelle McLean & Platinum Streets, Windhoek, Republic of Namibia, namely: 10x kiddies tables (plastic) 44x black plastic chairs 42x kiddies plastic chairs 1x 2 seater couch 1x small tv

TERMS: CASH to the highest bidder with a guarantee on the purchase price must be paid to the deputy sheriff within seven (7) days after the sale. DATED AT WINDHOEK THIS DAY OF MARCH 2023. FISHER, QUARMBAY & PFEIFER Legal Practitioners for Plaintiff c/o Robert Mugabe Ave, & Thorer Street (Entrance 43 Burg Street) P O Box 37, WINDHOEK (Ref.: JJG/deo/245987G) CLAO230000967

CASE NO. HC-MD-CIV-ACT-CON-2021/04860 IN THE HIGH COURT OF NAMIBIA In the matter between: NEDBANK NAMIBIA LIMITED PLAINTIFF and FREDERIK JACOBUS KRUGER 1ST DEFENDANT CORNELIA HERMIENA KRUGER 2ND DEFENDANT NOTICE OF SALE IN EXECUTION OF IMMOVABLE PROPERTY In execution of a Judgment granted by the High Court of Namibia signed by the Registrar of the above Honourable Court on 08 December 2022 in the above-mentioned suit, a sale in execution of Immovable Property will be held on the 11th of MAY 2023 at 13H00 at ERF 1890 (A PORTION OF ERF NO. 1847) EXTENSION 3, MONDESA, SWAKOPMUND of the under-mentioned immovable property of the Defendant: CERTAIN: ERF 1890 (A PORTION OF ERF NO. 1847) EXTENSION 3, MONDESA, SWAKOPMUND SITUATED: IN THE MUNICIPALITY OF WINDHOEK IN THE REGISTRATION DIVISION "K" ERONGO REGION MEASURING: 402 (FOUR ZERO TWO) SQUARE METERS DETAILS OF PROPERTY: Locality: ERF 1890 (A Portion of ERF No. 1847) Extension 3, Mondesa, Swakopmund. Consists of: 7x Flats - Single room with basin and cupboards Bathroom with shower, basin and toilet 1x Flat - 2x Bedroom 1x Living room area with basin and cupboard Bathroom with shower, basin and toilet 1x Single garage Which property shall be sold by the Deputy Sheriff of Swakopmund, subject to the Con-

## Appendix B: BID



**Background Information Document (BID)**

**For EPL 8761, Erongo Region, Namibia**

**Exploration application for Environmental Clearance  
Certificate for Proposed EPL 8761.**

**PROPONENT: Mr. Vitalius Simon Ipangelwa Iipwakena**

**+264 81 150 284 8**

**PREPARED BY: Gaia Consultants**

**[gaiaconsultants@gmail.com](mailto:gaiaconsultants@gmail.com) +264 81 738 293 4**

**April 2023**



## Introduction

Mr. Vitalius Simon Ipangelwa Iipwakena (The Proponent) proposes to undertake exploration activities on Exclusive Prospecting License (EPL) 8761 in the Erongo Region, with interest in base and rare metals, dimension stones, industrial minerals, non-nuclear fuel minerals, nuclear fuel minerals and precious metals. The EPL is located north of Henties Bay. It covers an area of 1010.1415 Ha within the Dorob National Park as seen in figure 1 below.

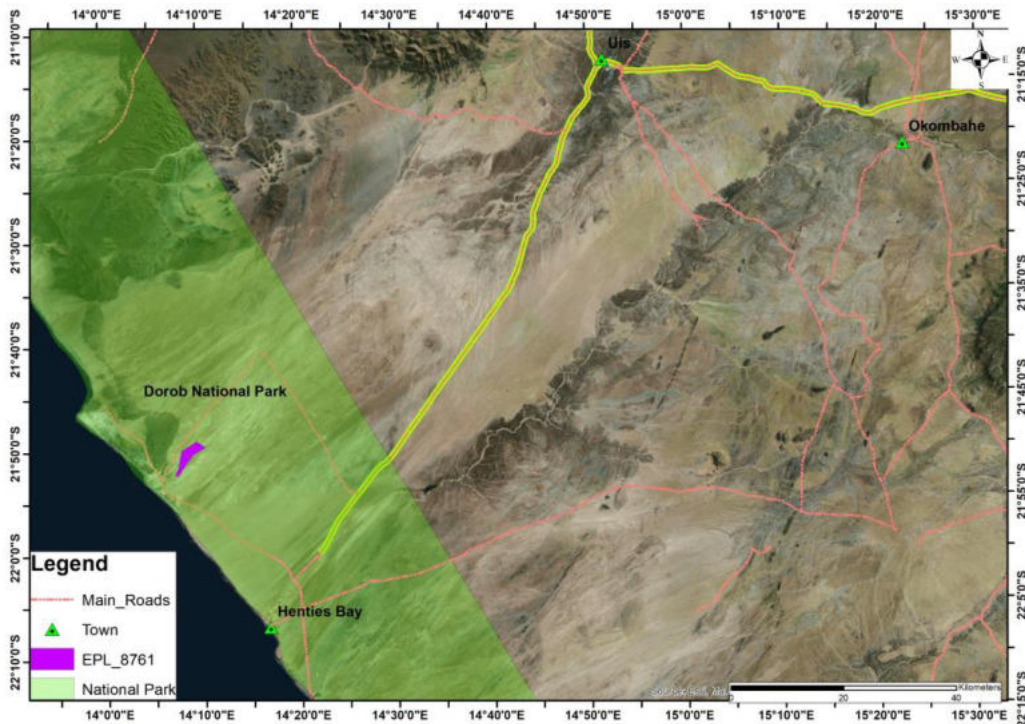

**Figure 1**

Exploration and all mining-related activities are among the listed activities that may not be undertaken without an ECC under the Environmental Management Act (EMA) (2007) and its 2012 Environmental Impact Assessment (EIA) Regulations. The relevant listed activities as per EIA regulations are:

- 3.1 The construction of facilities for any process or activities which requires a license, right of other forms of authorization, and the renewal of a license, right or other forms of authorization, in terms of the Minerals (Prospecting and Mining Act, 1992).
- 3.2 other forms of mining or extraction of any natural resources whether regulated by law or not.



- *3.3 Resource extraction, manipulation, conservation, and related activities.*

This document was prepared as part of the EIA process for the following reasons:

- To introduce the proposed project and related activities to potential Interested and Affected Parties(I&APs);
- To provide information on the Environmental Assessment (EA) process and how I&APs can be involved;
- To invite all parties to register as I&APs on the Ministry of Environment, Forestry & Tourism's (MEFT) EA database so that they can remain informed about the status of the EA process for this project; and
- To provide all I&APs with an opportunity to comment or provide inputs/ concerns on the proposed project and associated process, including biophysical and socio-economic aspects, as well as any other issues of concern.

The Proponent is, therefore, required to obtain an ECC for the approval of the EPL before the commencement of works on the EPL. To fulfill the legal requirements, the Proponent has appointed Gaia Consultants (CC) (Environmental Consultants), to conduct the required Environmental Scoping Assessment (ESA) process and submit the ECC application to the Department of Environmental Affairs and Forestry (DEAF) at the Ministry of Environment, Forestry & Tourism (MEFT).

## **Purpose of this document**

It should be noted that the Background Information Document (BID) is a non-technical document of the EIA (not an EIA Report). The BID aims to briefly introduce the proposed project and related activities to interested and affected parties (I&APs), and provide them with an opportunity to raise issues, and concerns and submit comments about the proposed project.

The planned exploration activities will only commence once the Proponent has been issued with an ECC and obtained all required permits.

The overall aim of this stage of the EA process is to identify and consult Interested and Affected Parties (I&APs). The subsequent sections provide a brief background about the proposed activities.

## **PROJECT DESCRIPTION**

The proposed activities entail prospecting and detailed exploration activities to delineate the mineral deposits. This is to determine whether the deposit for the target commodities is economically feasible (to advance to the resources development and mining phase).

Prospecting and exploration of minerals are the first components of any potential mining project. This is done to acquire the necessary data required for further decision-making and investment options.

Exploration activities are anticipated to last for about three years or sometimes longer (depending on the various factors such as turnaround between exploration data analysis and availability of funds between project phases, etc.).

The proposed activity will entail the following planned activities and construction/ erection of support infrastructure and services.

### **Planned activities**

The exploration program will commence with

- Detailed geological mapping
- Detailed desktop study of historical exploration data
- Delineation of drilling targets
- Core logging analysis
- Laboratory testing of core samples
- Production of a feasibility of a technical report

Areas found to comprise good quality resource of the targeted minerals will then be delineated and pursued further for possible mining, subject to the granting of a valid mining license from the Ministry of Mines and Energy (MME).

## **Required support infrastructure, equipment and services**

It is anticipated that the following infrastructure, utility services and equipment will be required to support the planned activities.

- Earth moving equipment
- Drilling equipment
- 4x4 bakkie
- Tented exploration camp equipment
- Mobile ablution activities
- Temporary core storage facility

## **Need and desirability of the project**

The most important impact of mining in mine area is providing job opportunity; livelihood, and longer Mining brings life to the area and provides better life situation by making road, power, groundwater, health centres and schools. Waste materials into valley and preparing them for second use will provide new topography and new landscape.

## **Environmental Assessment Process**

The Environmental Management Act (also referred to as the EMA), stipulates that for each developmental project, which is listed under the EIA regulations, an Environmental Impact Assessment (EIA) should be conducted. The aim of the EIA is to identify, assess and ascertain potential environmental impacts that may arise from the proposed activity. Figure 2 below shows an environmental process flow chart that describes the different stages that the project will go through and undertake. Currently we are at the scoping stage.

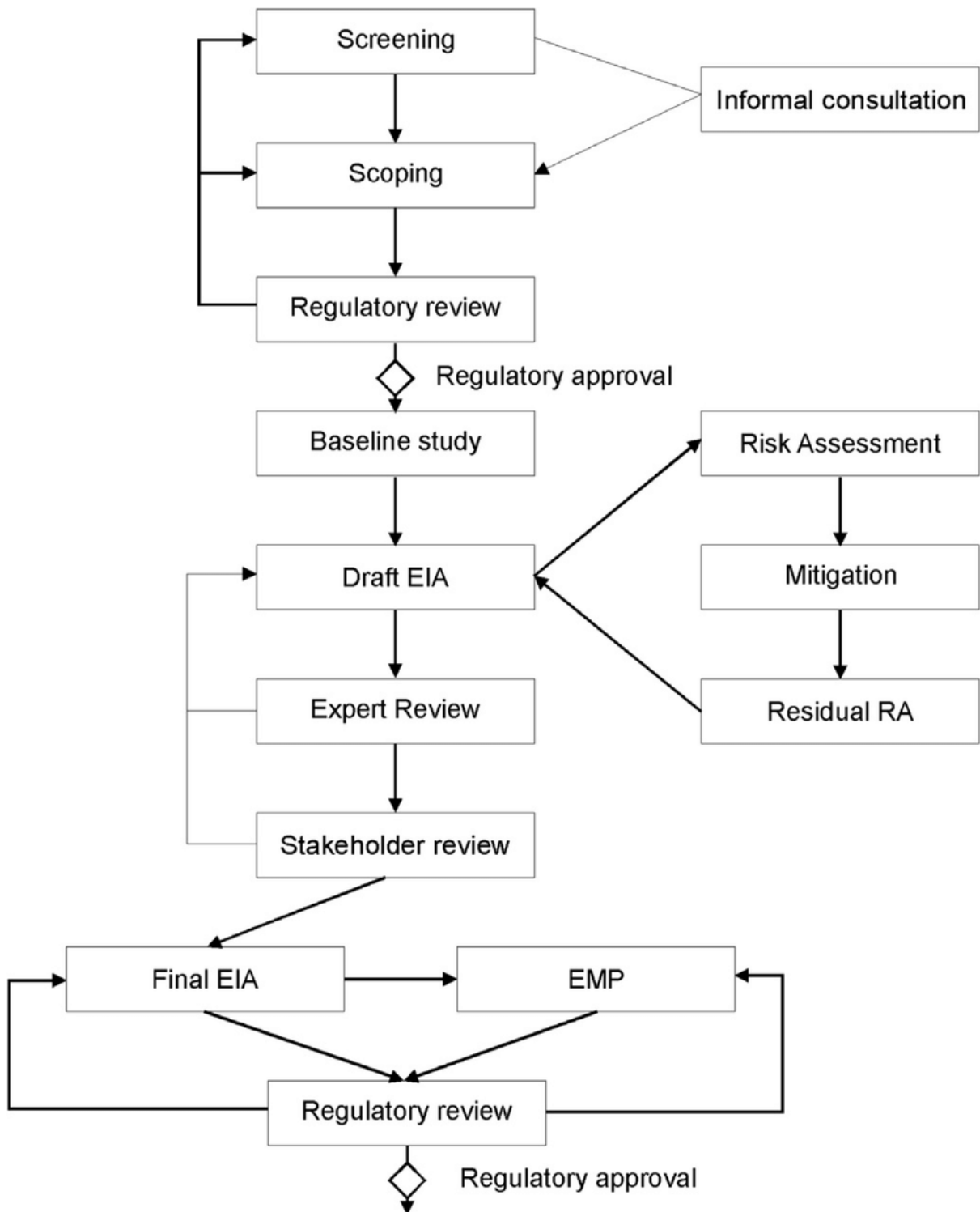

Figure 2



## **Potential Impacts**

### Positive impacts

- Employment
- Infrastructure
- Taxes and charges paid by companies to governments
- Contribution to GDP
- Better livelihood for the community
- Financial benefits to traditional authorities
- Improved logical understanding of the area

### *Negative impacts*

- Air and noise pollution
- Health and safety issues
- Loss of biodiversity
- Contamination of soils
- Visual impacts

## **The public participation process**

Public consultation is a crucial part of the environmental scoping process. It provides interested and affected parties (I&APs) an opportunity to find out more about the proposed activity and it allows a platform for the public to raise any issues or concerns.

I&APs are encouraged to submit their comments and concerns during the period of this EA.

All those who register as I&APs for this EA process will be notified when the Scoping stage is complete and will receive an opportunity to comment and review the Scoping Report. The time for the public consultation meeting will be confirmed with interested and affected parties.

**Please find our contact details below should you require more information or if you would like to register as and I&AP:**

**Contact: Gaia consultants**

**Environmental Assessment Practitioners**

**Tell: +264817382934**

**Email: [gaiacollectors@gmail.com](mailto:gaiacollectors@gmail.com)**

# Appendix C Permit Letter



REPUBLIC OF NAMIBIA

**MINISTRY OF ENVIRONMENT, FORESTRY AND TOURISM**

**Directorate of Wildlife and National Parks**

**FREE ENTRY PERMIT TO ENTER NATIONAL PARK**

Name	Hilya Amukwa
Residential Address	ERF 6067 Lazarus Street Katutura, Windhoek
Postal Address	P.O. Box 25734, Windhoek

Permission is hereby granted in terms of the Nature Conservation Ordinance, 1975 (Ordinance 4 of 1975), as amended: To Enter Dorob National Park for conducting an Environmental Impact Assessment and Heritage Impact Assessment for the proposed exploration activities on EPL 8761 and 8837, near Henties Bay.

Remarks:

All park rules and regulations are to be adhered to. Make use of existing roads and tracks for access and for collection of data.

Valid from: 20/04/2023 to 24/04/2023

MINISTRY OF ENVIRONMENT, FORESTRY AND TOURISM

Riaan Sobuon, Chief Warden 

ISSUING OFFICER (NAME, POSITION AND SIGNATURE)

UNDER THE AUTHORITY OF THE MINISTER IN TERMS OF SECTION 78(I) OF THE NATURE CONSERVATION ORDINANCE, 1975 (4 OF 1975), AS AMENDED

**Conditions:**

It is against the law to:

- a) Be in possession of an unsealed or loaded firearm;
- b) Bring into the Park any pets, domestic or otherwise;
- c) Leave a rest camp before sunrise or reach it after sunset, or cross the borders of the Park between sunset and sunrise;
- d) Make fires at places other than the officially designated fire-places or make excessively large fires;
- e) Stay overnight at any place other than a rest camp;
- f) Throw away burning or smouldering objects or leave them at places where they may ignite something;
- g) Drive at places other than roads marked by official road signs;
- h) Kill, injure or needlessly disturb any wild animal;
- i) Pick, collect, uproot or disturb any flower, shrub, herb or any other plant;
- j) Damage or spoil any object in the park;
- k) Leave the rest camp in any other way than in a vehicle, or leave or hang out from the vehicle in any other place than in a rest camp or an assigned camping site;
- l) Throw away refuse or rubbish, except at places or in the receptacles provided for the purpose;
- m) Make a noise which may disturb other people;
- n) Drive or park in the Park in such a way that it may constitute a nuisance, disturbance or inconvenience to other people, or drive faster than the official speed limit;
- o) Enter the Park in an open vehicle or on a deck of a motor truck not fitted with a grid cage or other effective protection;
- p) Ignore the lawful instructions of MET Park officials;
- q) To hitch-hike;
- r) To use the tourists' facilities, i.e. swimming pool, etc.

Arrival in the Park must immediately be reported to the nearest Park Management Office.

Your visit to this Park is at your own risk and the Ministry of Environment and Tourism will not be held liable for any injuries, damage or losses you or your possessions may sustain.

**All other park rules and regulations must be adhered to.**

**NO Drones allowed in National parks.**

**Dates for which the permit is granted must be clearly adhered to.**

< Inbox

3 Messages



Gaia Consultants CC

21/04/2023

Good morning Mr. Riaan Thank you very...



Riaan Solomon

20/04/2023

To: Gaia & 1 more... >

## RE: Application form for free entry

Dear Hilya

Please find attached entrance permit as requested.  
The permit office was closed therefore could not put  
date stamp on.

Kind Regards



Riaan  
Solomon |  
Chief Warden

t: [+264 64  
404576](tel:+26464404576) | m: [+264  
81 2527474](tel:+264812527474)  
[Riaan.Solomon@m  
eft.gov.na](mailto:Riaan.Solomon@meft.gov.na)

Ministry of  
Environment,  
Forestry and  
Environment | Co  
Bismarch and  
Sam Nuyoma  
Ave , Swakopmund  
Namibia

[www.me  
ft.gov.na](http://www.meft.gov.na)

# Appendix D Stakeholder List

Stakeholders List							
Proponent: Vitalius Simon Ipangelwa Ipwakena							
Project	Organisation	Contact person	Department/Position/Affiliation	Telephone	Fax	Email address	
	A	Gala Consultants	Hilya Amukwa	Environmentalist	0817382934		<a href="mailto:galaconsultantscc@gmail.com">galaconsultantscc@gmail.com</a>
Central Government		Organisation	Contact person	Department/Position	Telephone	Fax	Email address
Central Government	Ministry of Environment and Tourism	Theo Nghithila	Executive Director	061-284-2184/5	061-229-936	<a href="mailto:nghithila@dea.met.gov.na">nghithila@dea.met.gov.na</a> / <a href="mailto:tnghithila@yahoo.com">tnghithila@yahoo.com</a>	
		Timoteus Mufeti	Environmental Commissioner	061-284 2701	061-240 339	<a href="mailto:timoteus.mufeti@mefl.gov.na">timoteus.mufeti@mefl.gov.na</a> <a href="mailto:ec.secretary@mefl.gov.na">ec.secretary@mefl.gov.na</a>	
	Ministry of Agriculture, Water & Land Reform	Caroline Garus-oas	Deputy Environmental Commissioner				<a href="mailto:Caroline.Garus-oas@met.gov.na">Caroline.Garus-oas@met.gov.na</a> / <a href="mailto:Caroline.Garus-oas@mefl.gov.na">Caroline.Garus-oas@mefl.gov.na</a>
		Saima Angula	Deputy Director: Environmental Assessment, Waste Management, Pollution Control and Inspections	061-284 2717	061-240-339	<a href="mailto:saima@webmail.co.za">saima@webmail.co.za</a>	
		Mr. Percy Misika	Executive Director	061-2087649	061-221733	<a href="mailto:Percy.Misika@mawf.gov.na">Percy.Misika@mawf.gov.na</a>	
	Ministry of Mines & Energy	Siegfried Gawiseb	Control Warden Erongo Region				<a href="mailto:Siegfried.Gawiseb@mefl.gov.na">Siegfried.Gawiseb@mefl.gov.na</a>
		Margaret Kalo	Senior Public Relations Officer	061 208 7719			<a href="mailto:ec.secretary@mefl.gov.na">ec.secretary@mefl.gov.na</a>
		Bryan Eiseb	Acting Executive Director	061-2848312/219	061-2848176	<a href="mailto:Bryan.Eiseb@mme.gov.na">Bryan.Eiseb@mme.gov.na</a>	
	Ministry of Urban and Rural Development	Isabella Chirchir	Mining Commissioner	061- 284 8251	061-284 8385	<a href="mailto:Isabella.Chirchir@mme.gov.na">Isabella.Chirchir@mme.gov.na</a>	
		Mathews Amunghete	Chief Inspector of Mines	61- 284 8254	61-284 8385	<a href="mailto:Mathews.Amunghete@mme.gov.na">Mathews.Amunghete@mme.gov.na</a>	
Regional GRN	Erongo Regional Council	Nghidinua Daniel	Executive Director	061-297-5180	061-528-131	<a href="mailto:akhmutende@murd.gov.na">akhmutende@murd.gov.na</a> / <a href="mailto:ndaniel@murd.gov.na">ndaniel@murd.gov.na</a>	
		Niita Iipinge	Dep. Director: Resettlement	061 296 5104		<a href="mailto:niita.iipinge@mtr.gov.na">niita.iipinge@mtr.gov.na</a>	
Regional GRN	Organisation	Contact person	Department/Position/Affiliation	Telephone	Fax	Email address	
Regional GRN	Erongo Regional Council	Neville Adre	Governor	064-417900		<a href="mailto:faife@erongorc.gov.na">faife@erongorc.gov.na</a>	
		Ms Ludmilla H Doeses	Chief Regional Officer	064-4105700	064-417906	<a href="mailto:cro@erongorc.gov.na">cro@erongorc.gov.na</a>	
		Mr Meroro	Deputy Director: Planning	081-1244966		<a href="mailto:mmeroro@erongorc.gov.na">mmeroro@erongorc.gov.na</a> / <a href="mailto:meroro04@gmail.com">meroro04@gmail.com</a>	
		Riaan Solomon				<a href="mailto:Riaan.Solomon@mefl.gov.na">Riaan.Solomon@mefl.gov.na</a>	
	Henties Bay Municipality	Ms Dimari Van Rensburg	Town and Regional Planner			<a href="mailto:dimariv@erongorc.gov.na">dimariv@erongorc.gov.na</a>	
		Jeremias Khaoseb	Environmental Officer			<a href="mailto:Jeremias.Khaoseb@nbaymun.com.na">Jeremias.Khaoseb@nbaymun.com.na</a>	

# **Appendix E EMP**



# ENVIRONMENTAL MANAGEMENT PLAN (EMP) EPL 8761

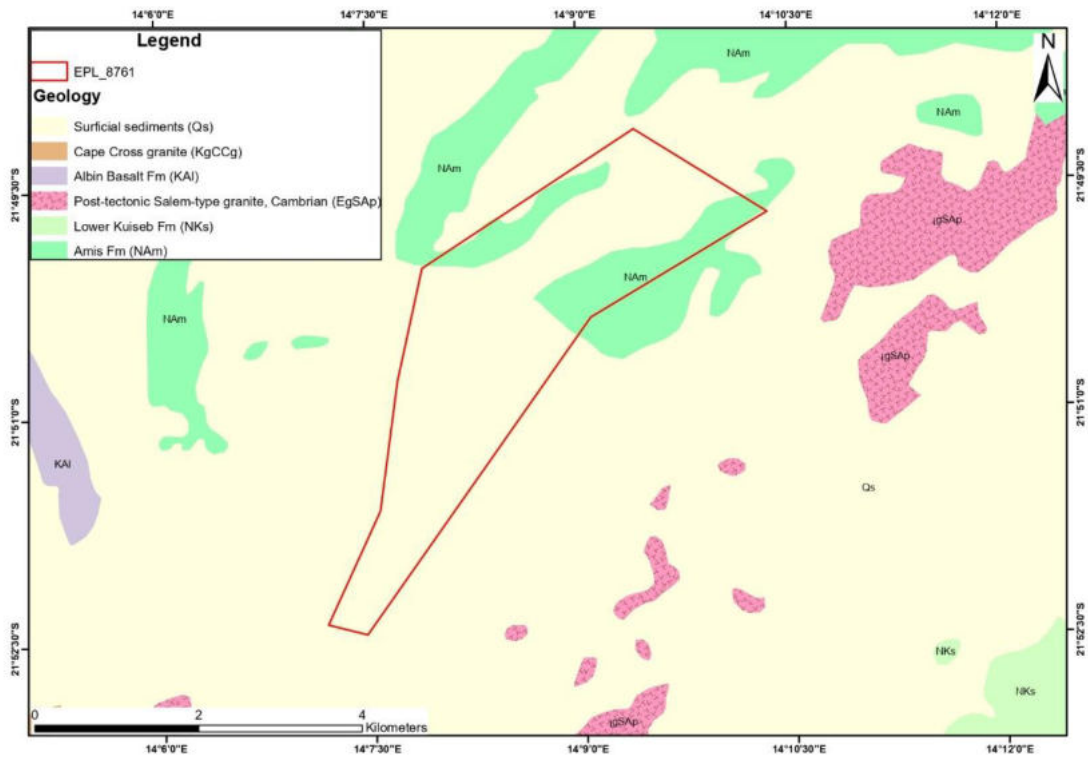

## Table of Contents

1	INTRODUCTION .....	2
2	PURPOSE OF DOCUMENT .....	3
2.1	Operation and Maintenance .....	3
2.2	Environmental Monitoring Requirements .....	3
2.3	Decommissioning and Rehabilitation .....	3
3	ENVIRONMENTAL ASSESSMENT LEGAL REQUIREMENTS .....	4
4	PROJECT ACTIVITIES .....	7
4.1	Access and transport .....	8
4.2	Resources (water and electricity) .....	9
4.3	Accommodation and supporting infrastructure .....	9
5	SUMMARY OF THE RECEIVING ENVIRONMENT .....	9
6	ENVIRONMENTAL MANAGEMENT PRINCIPLES .....	10
7	MANAGEMENT OF KEY POTENTIAL ENVIRONMENTAL IMPACTS .....	11
7.1	Roles and responsibilities for environmental management .....	12
7.1.1	Communication between Parties .....	12
7.1.2	The Exploration Operating Company .....	12
7.1.3	Site Managers .....	13
7.1.4	Environmental Control Officer (ECO) .....	13
7.1.5	Contractors .....	14
8	ENVIRONMENTAL SPECIFICATIONS .....	14
8.1	Compliance with the Environmental Specifications .....	14
8.2	Training and Awareness .....	14
8.3	Stakeholder Relations .....	14
8.4	Permits .....	15
8.5	Road Safety .....	15
8.6	Access Tracks .....	15
8.7	Conservation of Biodiversity .....	16
8.8	Wildlife Poaching .....	16
8.9	Soil Management and Erosion Control .....	16
8.10	Pollution Control .....	17
8.11	Air pollution / Dust emission .....	17
8.12	Noise pollution .....	17
8.13	Waste Management .....	17
8.14	Hazardous Substances .....	18

ENVIRONMENTAL MANAGEMENT PLAN (EMP) EPL 8761

8.15 Fire Prevention..... 18  
8.16 Archaeological Sites ..... 18  
8.17 Health and Safety ..... 18  
8.18 Work Stoppage..... 19  
8.19 Compliance Monitoring ..... 19  
9 ENVIRONMENTAL CODE OF CONDUCT ..... 19  
9.1 Site closure and rehabilitation ..... 19  
9.2 Site closure and rehabilitation activities..... 20  
9.3 Removing of equipment on site..... 20  
10 MITIGATION MEASURES ..... 20  
11 MONITORING PLAN..... 29  
11.1 Project readiness monitoring..... 29  
11.2 Environmental quality monitoring..... 29  
11.3 EMP compliance monitoring..... 29  
11.4 Operational monitoring ..... 30  
12 CONCLUSIONS..... 30  
REFERENCES ..... 31

**LIST OF FIGURES**

Figure 1 Locality map ..... 2  
Figure 2 Road network map..... 9  
Figure 3 Geology Map..... 10

**LIST OF TABLES**

Table 1 Regulatory requirements ..... 7  
Table 2 Project phase and impacts ..... 11  
Table 3 Environmental management aspects..... 29



# 1 INTRODUCTION

The Environmental Management Plan (EMP) presented in this section demonstrates how the Proponent intends to manage all the exploration, possible mining and processing operations within the EPL area that will significantly impact on the receiving environment, or that may potentially be of high risk in the long-term. By implementing this management programmed, the Proponent will minimize the likely negative effects and maximize the positive effects of its operations in the EPL Area. In line with the company’s Environmental Policy and the implementation of the EMP, the proponent commitments to responsible and sound environmental management of all its exploration, test mining and processing activities within the EPL Area.

The Exclusive Prospecting License (EPL) 8761 is located in the Erongo Region, with interest in base and rare metals, dimension stones, industrial minerals, non-nuclear fuel minerals, nuclear fuel minerals and precious metals. The EPL is located north of Henties Bay It covers an area of 1010.1415 Ha within the Dorob National Park as seen in figure 1 below:

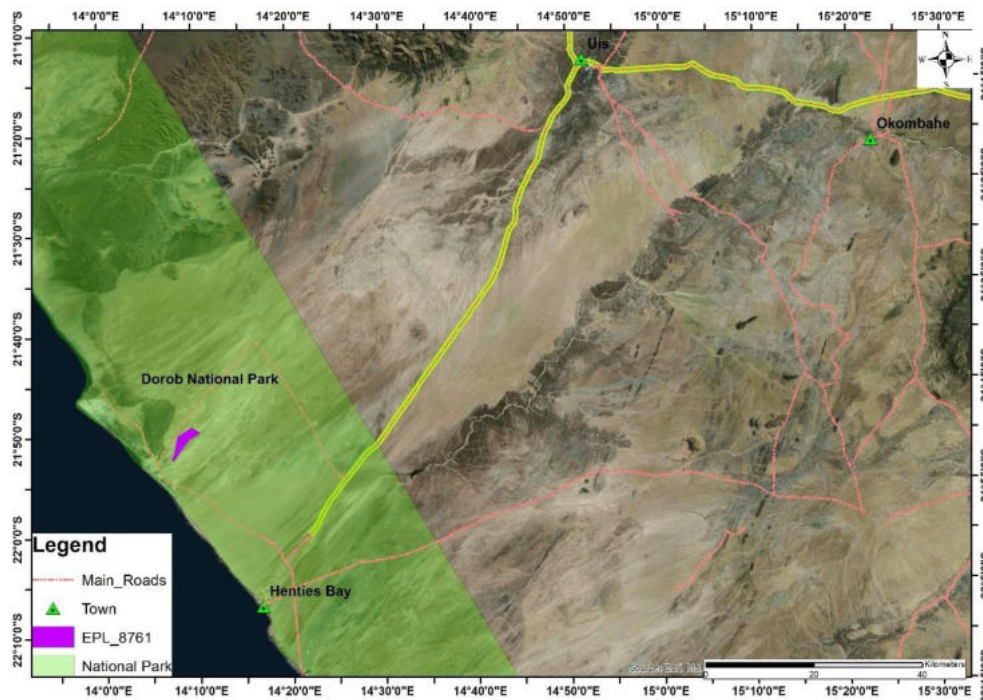

Figure 1 Locality map

## 2 PURPOSE OF DOCUMENT

This document is prepared as part of the Environmental Scoping and Impact Assessment for Proposed Exploration which was conducted in terms of the Environmental Management Act, 2007 (Act No 7 of 2007). This Environmental Management Plan is a live document that has been prepared based on the environmental effects identified in Environmental Scoping and Impact Assessment and should be read in conjunction with the Environmental Scoping and Impact Assessment Report.

The aim of this document is to provide management measures to address the environmental effects that have been identified in the Environmental Scoping and Impact Assessment report and to give possible mitigation measures/recommendations to address these effects. It is essential for personnel involved to fully be aware of the possible environmental issues and the means to avoid or minimize the potential impacts of activities on site.

Furthermore, the purpose of this document is to provide a guideline to environmental management throughout the different phases of the proposed development, namely: operation and maintenance; and decommissioning phases:

### 2.1 Operation and Maintenance

This is the current phase of the exploration, sampling and waste dumps mining/test mining and related activities. It is also the phase during which maintenance of the site, equipment and machinery is done by the Proponent.

### 2.2 Environmental Monitoring Requirements

In order to ensure that the desired results are achieved and supported by the proposed mitigation measures; a monitoring plan must be implemented alongside the mitigation plans. Bi-annual environmental performance and annual environmental audit reports should be produced.

### 2.3 Decommissioning and Rehabilitation

This is the phase during which the exploration, and waste dumps mining activities on the EPL 8761 will come to an end. Decommissioning of the operation will be considered due to a

number of factors, including poor exploration results, or a decline in the target commodities market price etc. During the operational phase and before decommissioning, the Proponent will need to put site rehabilitation measures in place.

**Appointed Environmental Assessment Practitioner**

In order to satisfy the requirements of the EMA and its 2012 EIA Regulations, the Proponent appointed Gaia Consultants to conduct the required EIA process on their (Proponent's) behalf.

**3 ENVIRONMENTAL ASSESSMENT LEGAL REQUIREMENTS**

Table below lists the requirements of an EMP as stipulated in the EIA Regulations, primarily on specific approvals and permits that may be required for the exploration, sampling and test mining activities.

Legislation/Policy/ Guideline	LAW/ORDINANCE	APPLICABILITY
<b>Environmental Management Act EMA (No 7 of 2007)</b>	Requires that projects with significant environmental impacts are subject to an environmental assessment process (Section 27).  Details principles which are to guide all EAs.	The EMA and its regulations should inform and guide this EA process. Should the ECC be issued to the Proponent, it should be renewed every 3 years, counting from the date of issue.  Contact details at the Department of Environmental Affairs (DEA), Ministry of Environment, Forestry and Tourism (MEFT)
<b>Environmental Impact Assessment Regulations GN 28-30 (GG 4878)</b>	Details requirements for public consultation within a given environmental assessment process (GN 30 S21).	

	<p>Details the requirements for what should be included in a Scoping Report (GN 30 S8) and an Assessment Report (GN 30 S15).</p>	
<p><b>Minerals (Prospecting and Mining) Act (No. 33 of 1992)</b></p>	<p><b>Section 48 (3):</b> In order to enable the Minister to consider any application referred to in section 47 the Minister may (b) require the person concerned by notice in writing to (i) carry out or cause to be carried out such environmental impact studies as may be specified in the notice.</p> <p><b>Section 54 (2):</b> details provisions pertaining to the decommissioning or abandonment of a mine</p>	
<p><b>Petroleum Products and Energy Act No. 13 of 1990)</b></p>	<p><b>Regulation 3(2)(b) states that</b>          "No person shall possess [sic] or store any fuel except under authority of a</p>	<p><i>The Proponent should obtain the necessary authorization forms the MME for the storage of fuel on-site.</i></p>

<p><b>Regulations (2001)</b></p>	<p>license or a certificate, excluding a person who possesses or stores such fuel in a quantity of 600 liters or less in any container kept at a place outside a local authority area”</p>	
<p><b>Labour Act 11 of 2007 Health and Safety Regulations (HSR) GN 156/1997 (GG 1617).</b></p>	<p>Adhere to all applicable provisions of the Labour Act and the Health and Safety regulations.</p>	
<p><b>Forestry Act 12 of 2001, Amended Act 13 of 2005</b></p>	<p>Prohibits the removal of any vegetation within 100 m from a watercourse (Forestry Act S22(1)). The Act prohibits the removal of and transport of various protected plant species.</p>	<p><i>Should there be protected plant species, which are known to occur within the project sites, these are required to be removed, a permit should be obtained from the nearest Forestry office (Ministry of Environment, Forestry and Tourism (MEFT)) prior to removing them.</i></p>



<p><b>National Heritage Act No. 76 of 1969</b></p>	<p><b>Call for the protection and conservation of heritage resources and artefacts.</b></p>	<p><i>Should any archaeological material, e.g. bones, old weapons/equipment etc. be found on the EPL 8761, work should stop immediately, and the National Heritage Council of Namibia must be informed as soon as possible. The Heritage Council will then decide to clear the area or decide to conserve the site or material.</i></p>
<p><b>Road traffic and transport Act 52 of 1999 and its 2001 Regulations</b></p>	<p><b>Provides for the control of traffic on public road and the regulations pertaining to road transport, including the licensing of vehicles and drivers.</b></p>	

Table 1 Regulatory requirements

#### 4 PROJECT ACTIVITIES

The projected mineral exploration activities are summarized as follows:

- Exploration activities include a desktop review of existing data as well as all past research. This is conducted in the general area to see if there are any prospective targets. This is done by purchasing high-resolution data from the Government and interpreting it as part of the first stage of exploration.
- Reconnaissance assessment, which includes field-based activities such as regional mapping and sampling in order to identify and validate prospective targeted areas identified during stage 1. This step is only carried out if the step1 has identified some possible targets that need to be explored further.

- Initial field-based activities such as widely distributed geological mapping, sampling, surveying, and maybe widely spaced trenching and drilling to verify the feasibility of any identified local target based on the regional data acquired in step 2 above. The degree or depth of exploration carried out at this stage is contingent on the discovery of viable/prospective mineral resources. Alternatively, if the specified target(s) proves to be non-variable, the license is revoked.

To assess the viability of the delineated local targets, detailed local field-based operations such as localized site-specific detailed geology mapping, trenching, bulk sample, surveying, and detailed drilling are carried out. If the detailed exploration activities yield positive results, the exploration data will be compiled into a pre-feasibility report, and if the prefeasibility results are positive, a detailed feasibility study will be conducted on the identified site-specific area, which will include detailed site-specific drilling, bulk sampling, and laboratory testing/test mining.

#### **4.1 Access and transport**

The most common way to reach Dorob National Park is by road. The park is situated along the western coast of Namibia, approximately 120 kilometres south of the town of Swakopmund. From Swakopmund, you can travel south on the C34 coastal road, which runs parallel to the park. The road is well-maintained, making it accessible for self-drive visitors or guided tours. Within the park, there are limited options for transport within the park itself. The park's terrain is predominantly desert and coastal, consisting of sandy and gravel roads. Thus, 4x4 vehicle will be the main form of transportation while driving within the park. Because of the sometimes-challenging conditions within the park, it's essential to adhere to the park's regulations and guidelines regarding driving and off-road access.



of landscapes, including coastal plains, sand dunes, gravel plains, and rocky outcrops, which contribute to the rich plant diversity found within its boundaries. Dorob National Park was proclaimed in 2010 and covers the central Namib Desert. This area is known as an angler's paradise, with kabeljou, galjoen and steenbras being the most prized species. However, it also contains a few surprises. Extensive lichen fields are found north of Wlotzkasbaken and Cape Cross, while the Messum Crater in the north contains San rock paintings and archaeological sites from Damara nomads. The Ugab River and the Skeleton Coast Park border it to the north. The Omaruru River bisects it, while the Swakop River is situated just south of its boundary. The towns of Henties Bay and Swakopmund are found within its boundaries, along with the hamlet of Wlotzkasbaken. The Cape Cross Seal Reserve is a separate reserve in the northern section of the area. Furthermore, the park is home to various mining activities housing a sizeable number of Exploration prospecting licenses.

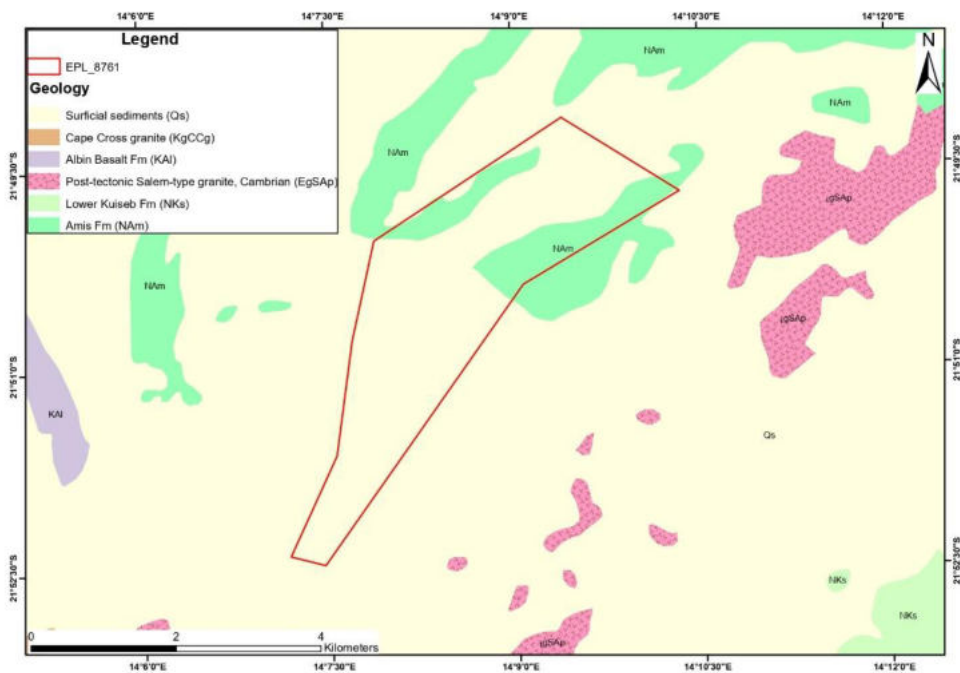

Figure 3 Geology Map

## 6 ENVIRONMENTAL MANAGEMENT PRINCIPLES

The Proponent will ensure that all project participants adhere to the following principles:



- All employees will be obliged to undertake activities in an ecologically and socially responsible way. This applies to all consultants, workers, contractors, and subcontractors, as well as transporters, visitors, and anyone else who enters the premises.
- Safeguard the health and safety of project personnel and the public against potential impacts of the project.

This includes issues of road safety, precautions against dangers on site, potential hazards; and,

- Promote good relationships with the surrounding settlements and other stakeholders.
- Wise use and conservation of environmental resources, giving due consideration to the use of resources by present and future generations;
- Prevent or minimize environmental impacts,
- Minimize air, water, and soil pollution; and Conserve Biodiversity.

## 7 MANAGEMENT OF KEY POTENTIAL ENVIRONMENTAL IMPACTS

From the assessment conducted, the following key potential negative impacts have been identified per project phase and are summarized in the table below:

Project Phase	Potential negative impacts identified in the EA
Monitoring	The monitoring of exploration and mining work impact in remote locations can be problematic due to long distance and telecommunication challenges.
Decommissioning and Rehabilitation	Loss of employment by workers at the mining site and contribution to the national economy.

Table 2 Project phase and impacts

## **7.1 Roles and responsibilities for environmental management**

The environmental aspects which may be affected by the proposed project have been categorized into negative and positive impacts as an extension of the preceding sections. This section summarizes the objectives, indicators to be observed, schedules to be adhered to and roles and responsibilities of various stakeholders to the EMP.

### **7.1.1 Communication between Parties**

Emphasis will be put towards open communication between all parties, in order to reach a proactive approach towards potential environmental issues deriving from the project. This approach should guarantee that environmental impacts are anticipated and prevented, or minimized, rather than adopting a negative policing approach after negative impacts have already occurred.

The importance of a proactive approach cannot be over-emphasized, particularly in relation to preventing unnecessary tracks, and damage to vegetation (i.e., protected and endemic species) as these impacts cannot easily be remedied.

### **7.1.2 The Exploration Operating Company**

The company is ultimately responsible for all stages of the project and the impacts resulting from those activities. The responsible persons will be the company's Environmental Control Officer (ECO) and Managing Director to ensure that:

- The EMP and its environmental specifications are included in contractual documents and it is required that contractors, and subcontractors, consultants etc. do meet the EMP requirements;
- The company and all its subcontractors, consultants etc. comply with all Namibian legislation and policies and any relevant International Conventions;
- Compliance with the environmental specifications is enforced on a day-to-day basis;
- Environmental audits are conducted periodically by a suitably qualified ECO to confirm that the environmental requirements are properly understood and effectively implemented;

- Sufficient budget is provided to implement those measures that have cost implications;
- The Site Manager must commission tree surveys well in advance of planned road construction so that the necessary site visits by forestry personnel and forestry permits are acquired; and,
- Open and effective communication is maintained between all parties concerning environmental management on the project.

### 7.1.3 Site Managers

Day-to-day responsibility for environmental management will be assigned to the (Environmental Control Officer (ECO) and Manager Field Operations (MFO) for the duration of the project to:

- Be familiar with the contents of the EMP and applicable sections of the EIA and the measures recommended therein;
- Monitor compliance with the environmental specifications on a daily basis and enforce the environmental compliance on-site by communicating the ECO's directions to all personnel involved;
- In the event of any infringements leading to environmental damage, personnel need to consult with the ECO and seek advice on any remedial measures to limit or rectify the damage;
- Maintain a record (photographic and written) of "before-and-after" conditions on site;
- Facilitate communication between all role players in the interests of effective environmental management

### 7.1.4 Environmental Control Officer (ECO)

The proponent must appoint a suitably qualified ECO who is responsible to:

- Undertake environmental audits of overall compliance with the environmental specifications. This should be done at least bi-annually for the project area,
- Submit a site inspection report to the Managing Director and MFO;

- Advise the MFO on interpretation and implementation of the environmental specifications as required; and, make recommendations for remedial action in cases of non-compliance with the environmental specifications.
- The report should be submitted to the MEFT periodically at the time interval stipulated by law.

#### **7.1.5 Contractors**

The contractors will have the responsibility to:

- Familiarize themselves with the requirements of the EMP and comply with the environmental specifications within;
- Notify the ECO through the MFO timeously in advance of any actions that might have significant negative impacts. Mitigatory measures should be discussed and implemented before negative impacts arise;
- Conduct or arrange for environmental training for employees and sub-contractors;
- Undertake rehabilitation measures where required as far as possible, rehabilitation measures should be carried out progressively and not left till the end of the project.

## **8 ENVIRONMENTAL SPECIFICATIONS**

### **8.1 Compliance with the Environmental Specifications**

The activities will be conducted in an environmentally and socially responsible manner. The contractor and all personnel on-site will comply with the environmental specifications contained in this section.

### **8.2 Training and Awareness**

All site personnel and site contractors will receive the training to equip them with the necessary knowledge to comply with the environmental specifications. The MFO will ensure that an appropriate level of training is provided at all levels of site personnel.

### **8.3 Stakeholder Relations**

All site personnel will maintain good relations with the landowners and members of the public. Any complaints received by the ECO will be addressed.



#### **8.4 Permits**

All relevant permits shall be obtained from relevant authorities.

The removal or relocation of rare and endangered plants will be conserved, and should it be removed or relocated it shall be done with the required permits from the Directorate of Forestry.

#### **8.5 Road Safety**

The access roads can be dangerous at times due to dust from passing vehicles, poor camber, patches of loose sand, careless drivers and other external factors. All drivers must be aware of these hazards and take precautions to avoid them. Such precautions will include, but not be limited to:

- Complying with speed limits;
- Reducing speed considerably when visibility is poor;

Being wary of other vehicles

- Travelling with lights on even in daylight;
- Slowing down for animals and birds on the road; and,
- Being cautious of other road users– taking into account reduced visibility due to dust.

#### **8.6 Access Tracks**

No new tracks will be made unless there are no pre-existing tracks, any new tracks or extensions should be established with the permission of the Municipality and other landowners.

The selected access and site roads will be clearly marked. A single road only will be used to and from each destination. Turning points for vehicles will also be pre-selected and marked. Particular care will be taken to avoid damage to plants.

Any elevated sites, or sites away from existing tracks, will be accessed on foot rather than by a vehicle.

### **8.7 Conservation of Biodiversity**

Damage to protected species will be avoided at all costs.

### **8.8 Wildlife Poaching**

No animal or bird is to be captured, killed or harmed in any way. Anyone caught violating this law will face suspension from the project and could be liable for prosecution. In a likewise manner, domestic livestock on farms may also not be harmed.

### **8.9 Soil Management and Erosion Control**

During any excavating and clearing the Contractor shall take care to remove as little topsoil as possible. All soil within 100mm of the cleared surface level shall be regarded as topsoil.

Remove and separately stockpile any subsoil material that can be used for site backfilling.

Topsoil shall be stockpiled (and seeded) in areas within the site boundary and approved by the Project Engineer in conjunction with the Environmental Consultant, for reuse and restoration.

Avoid handling soil when wet as this may result in the loss of soil structure and compaction. Soils should not be handled during windy conditions, which may lead to the loss of soil through wind erosion.

Soil erosion must always be prevented. Where evidence of soil erosion can and/or is taking place, this should be reported by the Contractor to the Project Engineer or Environmental Consultant.

Suitable erosion measures should be implemented in areas sensitive to erosion such as near water supply points, edges of slopes, etc. These measures could include the use of sandbags, hessian sheets, retention or replacement of vegetation.

All the necessary precautions in terms of design and construction of earthworks, cuts, and fills must be taken.

### **8.10 Pollution Control**

Should any incidence occur in terms of spilling, they shall report it immediately to the Developer and the Contractor shall be responsible for containing and cleaning up the spillage. The Contractor (Developer) shall ensure that correct mitigation of the pollution is undertaken.

### **8.11 Air pollution / Dust emission**

Excavations and other clearing activities should only be done during permissible weather conditions to avoid drifting of sand and dust into neighbouring areas. Soil and sand stockpiles shall be in sheltered areas not exposed to the wind. Retention of vegetation where possible will reduce dust travel. Exposed surfaces must be re-vegetated as soon as possible.

The movement of vehicles and other vehicles should be strictly controlled in order to reduce the impact of increased air pollution. Adherence to speed limits shall be enforced. Sensible and responsible use of equipment which generates dust.

It is recommended to practice dust monitoring per month in order to take note of the dust emitted at different distances and directions around the project area during operations.

### **8.12 Noise pollution**

Noise levels shall be kept within acceptable limits. All noise and sounds generated shall adhere to SABS 0103 specifications for maximum allowable noise levels for industrial areas.

Noisy activities must be limited to between 06h00 to 18h00 to avoid disturbance of adjacent landowners.

Noisy activities should not be allowed on weekends and public holidays unless specific arrangements have been made with the proponent and provided that neighbours have been timeously notified. Vehicles and operating equipment must be regularly serviced.

### **8.13 Waste Management**

The area needs to be kept clean, neat, and tidy to the satisfaction of the proponent and ECO. The proponent will provide bins at the worksites and will be responsible for the collection and containment of daily refuse and waste generated by his staff. Bins will be secured in such a way that wind cannot remove papers and plastics. Bins will also be secured against animals

around the vicinity. No waste will be buried on site. All waste will regularly be removed to an approved waste disposal facility.

#### **8.14 Hazardous Substances**

All containers of fuel, oil, and any other hazardous substances will be kept sealed, and clearly labelled for identification. Tanks for fuels, oils, and any other hazardous substances need to be bunded to hold 110% of the capacity of the tank to contain any possible spills. If any spills occur, clean-up shall occur immediately and disposed of appropriately.

#### **8.15 Fire Prevention**

Ensure an Emergency Response Plan, no fires are to be left unattended. Charcoal sourced from farmers should be 100% cured to avoid combustion. The burning of charcoal at minimal scale should be conducted during the day on less windy days with full supervision to avoid fly ashes to neighbouring land.

#### **8.16 Archaeological Sites**

Dorob National Park is not primarily known for its archaeological sites. Instead, the park is renowned for its diverse ecosystems, coastal landscapes, and rich biodiversity. However, it's important to note that all archaeological remains are protected under the National Heritage Act (2004) and are not to be destroyed, disturbed, or removed. Therefore, as stipulated in the Act any archaeological finds, must be reported to the Heritage Council. The same applies to rock art sites. The ECO will be notified without delay of any archaeological finds.

#### **8.17 Health and Safety**

All company personnel will receive a detailed induction upon joining the project and on a regular basis and be provided with the necessary PPE attire to prevent potential injuries and excessive inhalation of dust or harmful gases. Eating, drinking, and smoking while working with any materials that may contain radioactive or hazardous substances is forbidden. Good personal hygiene is encouraged (e.g., washing hands before eating) to prevent ingestion of potentially hazardous or radioactive materials.

### **8.18 Work Stoppage**

The MFO will have the right to order work to stop in the event of environmental specification infringements that could result in damage to plants, wildlife, or personnel. Work will continue once the situation is rectified and brought to a state of compliance.

In the event of such work stoppage, the Contractor will not be entitled to claim for delays or standing time.

### **8.19 Compliance Monitoring**

During exploration activities, the company ECO will conduct site compliance inspections at least once a month. After each inspection the ECO will compile an EMP compliance report for regular submission to the MFO and biannually to the MEFT or as required.

## **9 ENVIRONMENTAL CODE OF CONDUCT**

The Code of Conduct outlined in this section of the EMP applies to, sub-contractors, visitors, permanent and temporal workers. Therefore, anybody within the boundaries of the project site must adhere to the Environmental Code of Conduct as outlined in this section of the EMP. The Environmental Coordinator (ENC) will implement on-site environmental guidelines and has the authority to issue warnings as well as discipline any person who transgresses environmental rules and procedures. Persistent transgression of environmental rules will result in a disciplinary

hearing and thereafter continued noncompliance behaviour will result in permanent removal from the construction sites.

### **9.1 Site closure and rehabilitation**

Rehabilitation is the process of repairing the damage done by exploration activities. Rehabilitation plan has been developed with a main aim of returning disturbed environment close to its pre exploration state. It is also planned to cater for the access road, vehicle tracks around the site, removal, and restoration of areas covered by stockpile and rock piles. The closure vision for the proposed project is to establish a safe, stable and non-polluting post-prospecting landscape that can facilitate integrated, self-sustaining and value generating opportunities, thereby leave a lasting positive legacy.

**9.2 Site closure and rehabilitation activities**

All waste (such as hazardous and domestic) waste will be transported offsite for disposal in licensed landfills. Disturbed or/and contaminated areas will be cleaned up, treated where necessary and restored to its pristine state. Demolition of camping structures will be ensured.

**9.3 Removing of equipment on site.**

Removal of associated infrastructures such as storage tanks, solar panels and heavy-duty generators. Where access tracks have been developed in cases where there are no roads, these will be rehabilitated and closed as part of normal closure actions in consultation with landowners.

Existing secondary roads in the area should be used to prevent damages of the main road.

The recovered topsoil and subsoil should be utilized to reconstruct the original soil profile. The rehabilitation actions intended to be undertaken at the end of the life of the proposed exploration activities are described below.

**10 MITIGATION MEASURES**

The purpose of the Environmental Management Plan is to provide a detailed plan to mitigate the negative and positive impacts identified in the environmental scoping and assessment report. Furthermore, it aims to provide actions with roles and responsibilities to implement the environmental specifications provided for to the proponent, contractors, subcontractors who will undertake exploration activities.

The following table provides a large-scale summary overview of all the major environmental management aspects.

Environmental impacts	Proposed mitigation measures	Responsibility	Monitoring plan
<b>Air pollution</b>	<ul style="list-style-type: none"> <li>Regular maintenance of vehicles and equipment's.</li> </ul>	Personnel on duty, Foreman on duty and Environmental Officer	<ul style="list-style-type: none"> <li>Amount of dust produced.</li> </ul>

ENVIRONMENTAL MANAGEMENT PLAN (EMP) EPL 8761

	<ul style="list-style-type: none"> <li>• Brief workers and contractors.</li> <li>• Control speed and operation of construction vehicles.</li> <li>• Regular maintenance of vehicles, construction equipments and heavy machineries.</li> <li>• Provide workers with dust masks.</li> </ul>		<ul style="list-style-type: none"> <li>• Level of landscaping executed.</li> </ul>
<b>Noise pollution</b>	<ul style="list-style-type: none"> <li>• All noise should be kept within reasonable levels.</li> <li>• Employees and neighbors should be notified of any scheduled unusual noise.</li> <li>• Regular maintenance of vehicles,</li> </ul>	Foreman on duty, Environmental Officer, Safety Health and Environment Manager.	<ul style="list-style-type: none"> <li>• Amount of noise produced</li> </ul>

	<p>equipments and heavy machinery.</p> <ul style="list-style-type: none"> <li>Workers should be provided with personal hearing protection if working in a noisy environment.</li> </ul>		
<p><b>Solid waste</b></p>	<ul style="list-style-type: none"> <li>Littering should be discouraged by having strategically placed bins and refuse skips on site.</li> <li>Recycling plastic, paper and cans should be encouraged on site</li> <li>The bins should be emptied on a regular basis by the proponent or an independent contractor.</li> <li>The site should have containers</li> </ul>	<p>Personnel on duty, Environmental Officer and Safety Health and Environment Manager</p>	<ul style="list-style-type: none"> <li>Presence of dust bins/waste collection points.</li> </ul>



	with bulk storage facilities at convenient points to prevent littering.		
<b>Oil leaks and spills</b>	<ul style="list-style-type: none"> <li>• Contactor should have a sealed designated area where maintenance is carried out to prevent percolation of contaminants.</li> <li>• Oil products should be handled carefully on bounded surfaces; in case it leaks.</li> <li>• Vehicles and equipment should be well maintained to prevent oil leaks.</li> </ul>	Personnel on duty, Foreman on duty Environmental Officer and Safety Health and Environment Manager	<ul style="list-style-type: none"> <li>• Absence of oil spills and leaks on site.</li> </ul>
<b>First aid</b>	<ul style="list-style-type: none"> <li>• A well-stocked first aid kit shall be maintained by</li> </ul>	Safety Health and Environment	<ul style="list-style-type: none"> <li>• Contents of the first aid kits.</li> </ul>

ENVIRONMENTAL MANAGEMENT PLAN (EMP) EPL 8761

	qualified personnel.	Manager, Safety and Health Officer.	
<b>Visual</b>	<ul style="list-style-type: none"> <li>Environmental considerations will always be adhered to before clearing roads, trenching and excavation.</li> </ul>	Safety Health and Environment Manager, Environmental Officer	<ul style="list-style-type: none"> <li>Employees to be trained on how to minimize impacts that can easily be identified with the eye.</li> </ul>
<b>Archaeology and Cultural heritage</b>	<ul style="list-style-type: none"> <li>Buffer zones will be created around the sites.</li> <li>Adhere to practical guidelines provided by the responsible archaeologist to reduce archaeological impacts of quarrying activities.</li> <li>All archaeological sites to be identified and protected before</li> </ul>	All personnel on duty, Environmental officer, Safety Health and Environment Manager	<ul style="list-style-type: none"> <li>Register of all archaeological sites identified.</li> </ul>

	<p>development commences.</p> <ul style="list-style-type: none"><li>• The Proponent should consider having a qualified and experienced Archaeologist on standby during the entire operational phase. This action will be to assist on the possible of uncovering of sub-surface cultural/heritage objects and advice the Proponent accordingly.</li><li>• Identified archaeological significant objects on the site should not be disturbed but are to be reported to the project Environmental</li></ul>		
--	---	--	--

	officer or National Heritage Council offices.		
<b>Occupational health and safety</b>	<ul style="list-style-type: none"> <li>• Provide personal protective equipment's, train workers on personal safety, and how to handle equipment's and machines.</li> <li>• A well-stocked first shall be maintained by qualified personnel.</li> <li>• Report any accidents/incidences and treat and compensate affected workers.</li> <li>• Provide sufficient and suitable sanitary conveniences which should be</li> </ul>	Safety and Health Officer, Safety and Health Environment Manager	<ul style="list-style-type: none"> <li>• Workers using personal protective equipment's.</li> <li>• Availability of a well-stocked first aid box.</li> </ul>

	kept clean. Clean sanitary facilities.		
<b>Fauna</b>	<ul style="list-style-type: none"> <li>• Some habitat areas such as the river and tunnel outcrops will be avoided wherever possible.</li> <li>• A fauna survey will be conducted to determine the effect of fragmented habitat to game species should the need arise.</li> <li>• No animals shall be killed, capture or harmed in any way.</li> <li>• No food stuff shall be left lying around as this will attract animals which may result</li> </ul>	Personnel on duty, Environmental Officer, Safety Health and Environment Manager	<ul style="list-style-type: none"> <li>• Regular monitoring of any unusual signs of animal habitat.</li> </ul>

ENVIRONMENTAL MANAGEMENT PLAN (EMP) EPL 8761

	in human-animal conflict.		
<b>Alien invasive plants</b>	<ul style="list-style-type: none"> <li>• Ensure vehicles and equipment are clean of invasive plants and seeds.</li> <li>• Eradicating alien plants using area management plan.</li> <li>• Contain neighboring infestations and restrict movement of invasive plants from adjacent lands</li> <li>• Educating everyone on site on types of invasive plants.</li> </ul>	Environmental Officer, Environmental Manager	<ul style="list-style-type: none"> <li>• Regular monitoring of any signs of alien plants.</li> </ul>
<b>Loss of vegetation</b>	<ul style="list-style-type: none"> <li>• Environmental considerations will be adhered to at all times before clearing roads,</li> </ul>	Environmental Officer, Safety and Health Environment Manager	<ul style="list-style-type: none"> <li>• Warning signs on site</li> <li>• Restored vegetation</li> </ul>

	<p>trenching and excavating.</p> <ul style="list-style-type: none"> <li>• The movement of vehicles in riverbeds, rocky outcrops and vegetation sensitive area will be avoided.</li> <li>• The movement of vehicles will be restricted to certain areas.</li> </ul>		

Table 3 Environmental management aspects

## 11 MONITORING PLAN

The project monitoring is conducted under the EMP includes:

### 11.1 Project readiness monitoring

Monitoring to check progress on project readiness and close gaps through corrective actions.

### 11.2 Environmental quality monitoring

To be conducted by a competent authority or person appointed by the proponent, involving the collection and analyses of air quality, noise and water quality data at designated monitoring locations for assessing compliance with applicable environmental quality and emission standards.

### 11.3 EMP compliance monitoring

To be conducted by the Project Management Consultants to verify EMP compliance during project implementation.

#### **11.4 Operational monitoring**

This is required as part of the operations of the subproject and will be undertaken by the relevant government department or a nominated private sector operator.

### **12 CONCLUSIONS**

This Environmental Management Plan highlights the management measures that will be implemented to mitigate the environmental impacts of the proposed activities. The management plan detailing how the proponent intends to manage all the activities of the proposed exploration and test mining operations within EPL Area that will significantly impact on the environment has been provided in this report. The implementation of the EMP as provided in this report will minimize the negative effects and maximize the positive effects thereby enhance the overall ecosystem services / value of the EPL 8761 and surrounding areas.



## REFERENCES

Bendi, M. (2003). *Namibia: Mining Overview*. Retrieved April 10, 2023

Environmental Management Act 7 of 2007

Mendelsohn, J., Jarvis, A., Roger, S., & Roberstson, T. (2012). *The coast of Kunene and the Skeleton Coast Park: Namibia's coast*. Windhoek: Namibian Coast Conservation and Management (NACOMA) project, Ministry of Environment and Tourism.

Badenhorst, F.P. 1992. The lithostratigraphy of area 2115 B and D in the Central Zone of the Damara Orogen, Namibia: with emphasis on facies changes and regional correlations. Unpubl. M.Sc. thesis, Univ. Port Elizabeth, 124pp

Hoffmann, K.-H. 1987. Application of tectonostratigraphic terrane analysis in the Damara Province of central and northern Namibia. In: Hartnady, C.J.H. (Ed.), Proceedings and abstracts of the Alex L. Du Toit Golden Jubilee Conference on Tectonostratigraphic Terrane Analysis, Cape Town, 25-26.

Klein, J.A. 1980a. Geological report on area 2115A. Open File Report, Geol. Surv. S.W. Afr./Namibia, Windhoek, 39pp.

Kandjoze, O.M. 1994. Satellite image aided remapping of area 2114DD in the Namib Desert. Unpubl. M.Sc. thesis, Univ. Helsinki, 91pp.

Miller, R.McG. and Burger, A.J. 1983. U-Pb zircon age of the early Damaran Naauwpoort Formation, 267-272. In: Miller, R.McG. (Ed.), Evolution of the Damara Orogen, South West Africa/Namibia. Spec. Publ. geol. Soc. S. Afr., 11, 515pp.

MET. (2007). Retrieved from <https://www.namibiahc.org.uk>

Ministry of Environment, Forestry and Tourism.

MIT. (2003). *Report on investment opportunities in mining*. Retrieved April 10, 2023, from <http://www.mti.gov.na/invopps text/mining.htm>

# Appendix F Resume

+264 81 738 2934 

hamukwa@gmail.com 

gaiaconsultantscc@gmail.com 

ERF 6067, Lazarus Street  
Katutura 

Driving licence: Code B

## EDUCATION

**ACADEMIA SECONDARY SCHOOL | 2008-2012**

**BACHELORS OF ARTS (HONOURS)**  
GEOGRAPHY AND ENVIRONMENTAL STUDIES AND LIBRARY AND INFORMATION STUDIES | UNIVERSITY OF NAMIBIA | 2017-2020

**MASTER OF SCIENCE**  
INTEGRATED ENVIRONMENTAL MANAGEMENT AND SUSTAINABLE DEVELOPMENT | INTERNATIONAL UNIVERSITY MANAGEMENT | CURRENT

### SKILLS

- Communication proficiency
- Microsoft office Packages
- Entrepreneurial
- Creative
- Proposal writing
- Project management

### REFERENCES

Ms Martha Haludila  
Gaia Consultants cc  
Project Manager  
Tel: +26481856925509  
email: gaiaconsultantscc@gmail.com

Mr. Martin Hipangwa  
Supervisor  
BGR  
Tel: +2642348200  
Email: hipangwamartin@gmail.com

# HILYA AMUKWA

## Environmental Practitioner

### ABOUT ME

A hardworking, reliable, dedicated, trustworthy individual. Being an Environmental and Information practitioner has equipped me with good goal setting and implementation, good public speaking, the ability to work independently, the ability to handle pressure and meet deadlines. I am also good at problem identification and solving and a great skill to work and communicate with different types of people. I have the ability to learn new things quickly I am very disciplined and respect others. I am very trustworthy and punctual and a great team player.

### EXPERIENCE

**Federal Institute for Geosciences and Natural Resources of Germany (BGR) Graduate consultant December 2020- Till present**

- Field work
- Analysing environmental impacts of abandoned mines
- Working on Drill hole modules
- Assisting clients with historical exploration data
- Earth data Namibia

**Gaia Consultants CC November - Current**

- Drafting of EIA and EMP reports
- Project Management
- Oil and Gas Exploration
- Quarrying
- Prospecting
- Small Scale Mining
- Mining and Exploration and related Services
- Geotechnical and Environmental Assessments.

**Minutes for site visit for EPL 8671**

The team spoke with Mr. Riaan Solomon the Chief Warden from MEFT, who gave us clear instructions of how to enter the park and which entrance to use, upon pin pointing the location of the EPL, he noted that the EPL is not located within the protected areas of the park, thus there is no use to make use of any entrance as the location of the EPL was easily accessible. He stressed the importance to the adherence to the rules and regulations of the park and to make sure that within our EIA and EMP the park was well protected and managed.