

**ENVIRONMENTAL IMPACT MANAGEMENT PLAN FOR THE PROPOSED
INSTALLATION OF AN ABOVE GROUND PETROL TANK IN OMINGONDO,
ALONG D3089 ROAD FROM OTJINENE , OMAHEKE REGION**

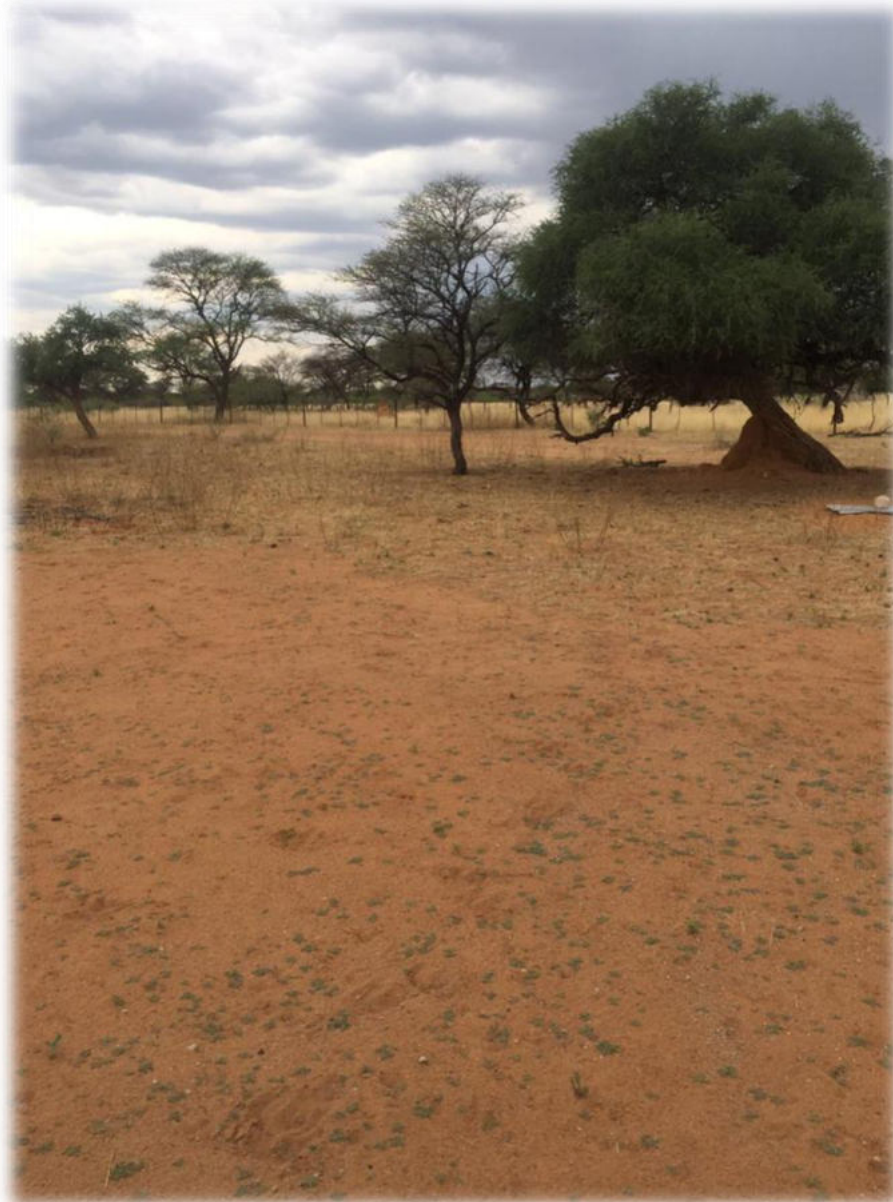

MAY 2022

PREPARED FOR: MR JEAYA KUUTAA

PREPARED BY:

NAMIB – ENVIRO CONSULTANTS

5. Environmental Management Plan

This Environmental Management Plan (EMP) was prepared as part of the Scoping Report for the planned aboveground petrol tank development facility by the proponent as part of the Environmental Assessment. The content has been adapted in accordance with the Environmental Management Act of 2007 (Act No. 7 of 2007) Regulation No. 30 of 2012, listing No. 8(j) (aa) (bb) (cc). The goal is to develop management strategies to address the environmental consequences indicated in the Scoping Report.

The Environmental Management Plan for impacts related with the proposed installation of the aboveground petrol tank is described in this section. Environmental projects must be managed in a methodical, planned, and documented manner, according to the EMP. The Environmental Management Plan outlined below summaries the organizational structure, planning, and monitoring for environmental preservation at the proposed project site development.

6.1 Listed activities

An Environmental Clearance Certificate (ECC) is required for Listed Activities, and an Environmental Impact Assessment (EIA) is also required. The MET: DEA is devoted to promoting environmental management principles as the governmental institution responsible for the management and conservation of its natural resources. The Environmental Protection Agency (EPA) publishes a list of operations that require an EIA, and the proposed fuel tank is one of the specified activities or activities that cannot be carried out without an ECC. The goal of project activities that are described is to guarantee that the environmental implications are thoroughly examined.

The planned fuel storage tank's continuation would result in a number of Listed Activities as defined by the Environmental Management Act, 2007 (Act No. 7 of 2007) and the Environmental Impact Assessment Regulation, 2007 (No. 30 of 2011). The following is the listed activities induced by the proposed project:

Activity:

Activity 9.4 Storage and Handling of Dangerous Good

Applicability :

Storage and handling of dangerous materials in containers with a combined volume of more than 30 cubic meters at any site, including gasoline, diesel, liquid petroleum gas, or paraffin.

6.2 Roles and responsibility in EMP implementation

6.2.1 Environmental Management Plan administration

The management and staff, including the construction team, shall be required to familiarize themselves with the content of the document while the project Manager shall be tasked with the overall responsibility for the implementation thereof once the development is operational.

6.2.2 Environmental Awareness Training

Installation phase

The owner and construction company shall ensure that all his/her staff are aware of the importance and implications of the EMP and the need to commit to the relevant provisions contained in the document.

Operational phase

The operational phase shall require that roles and responsibilities for all employees need to be established while the reasons and importance of mitigation measures shall be clearly explained, and this shall be an ongoing process. The positive socioeconomic and biodiversity impacts involve a number of external stakeholders and these relationships require close and regular interventions. Before commencement of business, the management shall send all its key personnel for training in handling dangerous and hazardous goods.

Table 1 Roles and responsibility in EMP implementation

Roles	Environmental responsibilities
Project Manager	Enforce the EMP implementation to contractors and all project workers.

<p>Environmental Control Officer</p>	<ul style="list-style-type: none"> - Implement, review and update the EMP. - Ensure all reporting and monitoring required under EMP is undertaken, documented and distributed as needed - Conducts environmental audit at work site with the support of environmental consultant. - Ensure materials being used on site are environmental friendly and safe.
<p>The Department of Environmental Affairs</p>	<ul style="list-style-type: none"> - Approve the EMP and any amendments to the EMP. - Review and approve environmental reports submitted as part of EMP implementation.
<p>Environmental Consultant</p>	<ul style="list-style-type: none"> - Conduct and monitor actions required by the EMP if required - Conducts environmental audit at work site - Ensure materials being used on site are environmental friendly and safe.
<p>Site/Project Engineers</p>	<ul style="list-style-type: none"> - Control and monitor actions required by the EMP. - Ensure documented procedures are followed and records kept on site.

	<ul style="list-style-type: none"> - Ensure any complaints are passed onto the management within 24 hours of receiving the complaint.
<p>Labour</p>	<ul style="list-style-type: none"> - Follow requirements as directed by site engineers. - Report any potential environmental issues to site engineer/project manager, indicating spilt oil, excess waste, excessive dust generation, dirty water running off the site and other possible non-conformances. - Compliance with the environmental specifications and enforce adherence. - Maintain a record of activities relevant to environmental management.

6.3 Scope of the Environmental Management Plan

Namib-Enviro Consultants carried out and prepare the EMP according to a set of guidelines. Because of the importance of involving Interested and Affected Parties (I&APs) in environmental studies, the EMP ensures that I&APs concerns are addressed, as consultations were central to every step, such as MEFT's approval of the clearance process, which included local communities and nearby farm owners.

6.3.1 Scoping exercise

The scoping exercise aimed to identify and screen all relevant concerns associated to project development, as well as determine whether any detrimental consequences occurred that could render the proposed project ecologically unacceptable as soon as possible.

6.3.2 Existing environmental conditions

Environmental and socioeconomic data from the surrounding areas were collected, processed, and analyzed to determine the current environmental conditions in the project area. The results of the analysis are reported in the sections below. Secondary data for the paper came from previous biological, zoological, botanical, and socioeconomic research conducted in the area.

6.3.3 Analysis of potential environmental impact

An assessment of the proposed project's environmental consequences and benefits in terms of the biophysical and socioeconomic environment, as well as an analysis of the impacts' scope, duration, intensity, and significance, has been carried out.

6.3.4 Formulation of possible mitigation measures

Based on the analysis of findings, a number of measures and plans for mitigating the identified possible adverse environmental impacts of the project are proposed. Further, the report proposes measures and plans for enhancing positive environmental impacts of the project. And wherever possible, the costs and benefits of these environmental measures are quantified.

6.4 Stakeholder consultation

The goal of an approach to environmental assessment studies is to ensure broad stakeholder participation and involvement. Because there were no registered stakeholders by AEC, public consultative sessions were not held in the region as part of the transparent consultation process aiming for taking public views into consideration in selecting the EMP. The Proponent owns the land on which the planned project will be carried out.

5.5 Stakeholder consultation methodology

The public will be notified via newspaper advertisements and a notice placed at the project location (the proponent's farm). The project will have a 14-day comment period following the publication of the newspaper advertisements.

6. Monitoring

Environmental monitoring will involve measurement of relevant parameters, at a level of details accurate enough, to distinguish the anticipated changes. Monitoring aims at determining the effectiveness of actions to improve.

Table 2 Management strategies to address the environmental impacts of the proposed project

Negative impacts	Mitigation measures	Responsible person	Monitoring
Construction phase			
Oil spillage Noise Dust Soil	Ensure NO oil spillage occurs Ensure use of Manual labour and hand tools	Contractor Supervising and Environmental expert	Inspection/Observation
Operation phase			
General maintenance of the fuel storage tank, regular cleaning of the tank	Oil Spillage Possible asphyxiation of tank cleaners Generation of waste materials, e.g. paints, painting accessories	Ensure use of appropriate PPEs for tank cleaners including oxygen masks. Establish an environmental record keeping system.	Proponent - routine inspection
Generation of Solid waste	If not properly managed, could create hazardous conditions for those within the vicinity of the project site.	Ensure solid waste is collected regularly by professional waste handlers and disposed of at the designated dumping sites.	Proponent
Generation of sewerage, waste water	If not properly managed, could compromise sanitary hygiene of the	Ensure the sewage waste water is collected and disposed of into the properly constructed septic tanks.	Proponent

	development result in closure of the facility		
Decommissioning phase			
Site closure and demolition of the site office, and all other associated infrastructure	Oil spillage Noise Dust Solid waste Soil destruction	Clean and treat all oil contaminated areas and tools, and dispose at an authorised dumping site. Implement an appropriate re-vegetation programmed to restore the site to its original status.	Contractor Environmental expert

6. Public participation

It is a norm that public consultation is required by legislation (EMA No. 7 of 2007) to be included in an EIA process, it is a major element of the EIA. By incorporating Interested and Affected Parties, public consultation ensures sound decision-making. As a result, the Public Participation Process has been constructed to give I&APs the opportunity to learn more about the proposed project, provide input through document/report reviews, and raise any issues of concern during the public consultation process.

Notification of the proposed activities were advertised in two local newspapers to consult the public as presented in Appendix, to identify and contact as many potential I&APs as possible. In addition, notices were also prepared to be displayed at the proposed project site. This allowed the community to participate in the process by submitting comments and expressing their worries about the project's operations as well as any environmental issues that the project may cause. No registered Interested and Affected Parties recorded and thus no comments or concerns were raised.

7. Conclusion

The EIA procedure for the proposed installation of the above ground petrol tank development was carried out in accordance with the EIA Regulations published in Government Notice No. 30, in accordance with Section 56 of the Namibia Environmental Management Act, 2007. (Act No. 7 of 2007).

As a result, the public consultation process has been fair, with every attempt taken to include individuals from all stakeholders. Additionally, the proposed project plan includes mitigating measures to ensure that all applicable laws and regulations are followed. Businesses are regarded advantageous and vital in relation to the proposed mitigation measures that will be implemented throughout the construction phase, the development's contribution to society, and the fact that the project is economically and environmentally sound.

Aboveground fuel tanks are widespread in commercial and farm operations. When it comes to fuel handling, they are the safest. With a capacity of 23 m³, the suggested tank is quite tiny. The EMP adequately addresses the issues of oil spills, fire risk, tank leakage, and land/water pollution. With the adoption of this EMP, the proposed fuel tank's functioning will no longer constitute an environmental danger. In addition, the detected possible negative consequences linked with the proposed project and related activities were deemed to be of medium magnitude. This findings suggest that the project be permitted and an environmental clearance certificate be granted to the approving authority.

References

Herbarium of Namibia (WIND). (2015). National Herbarium of Namibia (WIND), National Botanical Research Institute, MAWF. BRAHMS Database. Windhoek, Namibia.

Mendelsohn, J., Jarvis, A., Roberts, C. & Robertson, T. (2002). Atlas of Namibia. David Philips Publisher. Cape Town.

Mendelsohn, J., & el Obeid, S. (2002). The communal lands in eastern Namibia. Windhoek: Research and Information Services of Namibia (RAISON).

Mtuleni, V. (2019). Environmental Scoping and Management Plan report for the proposed fuel station and associated facilities at Otjinene village omaheke region, Namibia. Windhoek: Enviro-Leap Consulting cc.

NDC. (2001). Regional development plans for Otjozondjupa and Omaheke. Reports for National Planning Commission and Regional Governments of Otjozondjupa and Omaheke.

Appendices

Classifieds

Contact: Mandy

• T: 061 24 6136 • C: 081 895 8296 • E: mandy@confidentenamibia.com

ONDANGWA CAR HIRE

Your self-drive dream starts right here.

GET GOING IN ONE OF OUR RENTAL CARS

CAR | **NDU** | **WPH**
 Contact: +264 81 148 2225
 Email: info@ondangwa-carhire.com

www.ondangwa-carhire.com

DRESSED-IN-TIME LAUNDRY & DRY CLEANERS WINTER SPECIAL

PROFESSIONAL LAUNDRY AND DRY CLEANING SERVICES

• Duvets
 • Blankets
 • Comforters

ONLY N\$110 FOR 1
 OR N\$180 FOR 2

+264 81 6559 225

Visit us, we are located in Dorado Valley Shopping Mall.

PUBLIC NOTICE

ENVIRONMENTAL IMPACT ASSESSMENT FOR EXPLORATION ACTIVITIES (EPL No. 6813)

Notice is hereby placed to inform all potentially Interested and Affected Parties (I&APs) that an application for Environmental Clearance Certificate will be made to the Environmental Commissioner, in line with provisions of Environmental Management Act 7 of 2007 and its Regulations of 2012, in respect of proposed exploration activities for base metals mineral deposits:

Project Location: Khomas / Hardap Regions – Windhoek/Rehoboth Area
Proponent: A E Ishitile Infrastructures CC

All Interested and Affected Parties (I&APs) are invited to register and submit their comments (including request for Background Information Document) before 16th of May 2022, to:

Ms. Anna Neputa
 Environmental Specialist (EAP)
 SS Consultants CC
 Cell: 081 430 4609
 Email: admin@ssconsultants.co

Winter Celebration Combo Packs

BU BUTCHERY

Affordable Quality Meat

GOAT COMBO 1. Goat stew - 1 kg 2. Boerewors - 1 kg 3. Mince - 1 kg 4. Soup Bones - 700 g N\$ 300 only!	LAMB COMBO 1. Lamb stew - 1 kg 2. Boerewors - 1 kg 3. Mince - 1 kg 4. Soup Bones - 700 g N\$ 300 only!
---	---

Promotion ends 2 May 2022

About Us

BU Butchery is an established butchery business that sell a wide range of meat products from beef, lamb, goat, poultry to game at affordable prices in and around Otjozondjupa and Khomas Region.

Specialty

- Beef
- Lamb & Mutton
- Boerewors
- Mince
- Goat
- Game and more

Customer Care
 081 60 67 68 6

Business Hours
 Monday - Friday: 09:00 - 19:00
 Saturday: 09:00 - 16:00
 Sunday & Public Holidays: 09:00 - 14:00

670 Dr Kuama Rruako & A/a Street - Dorado Valley Shopping Complex

NOTICE OF ENVIRONMENTAL IMPACT ASSESSMENT AND REZONING OF ERF 3156, RUNDU EXTENSION 7 FROM SINGLE RESIDENTIAL WITH A DENSITY OF 1/300 TO BUSINESS WITH A BULK OF 1

Notice is hereby given to all Interested and Affected Parties (I & APs) that an application for the Environmental Clearance Certificate will be submitted to the Environmental Commissioner in terms of the Environmental Management Act (Act No. 7 of 2007) for the following activities.

Title: Rezoning of Erf 3156, Rundu Extension 7 from single residential with a density of 1/300 to business with a bulk of 1.

Proponent: Mrs. Elizabeth Shivute

EAP: Green Gain Environmental Consultants cc

All I&APs are hereby invited to request background information Documents (BID) and send their comments to eia@greengain.com.na on or before 3 June 2022.

REZONING NOTICE:

Notice is hereby given in terms of Regulation 10(1) of the Urban and Regional Planning Act, (Act No. 5 of 2018) that Hilaria Kevanhu under the supervision of Geraldine van Rooi, intends to apply on behalf of the registered owner of Erf 3156, Rundu Extension 7 for the:

- Rezoning of Erf 3156, Extension 7, Rundu from single residential with a density of 1/300 to business with a bulk of 1
- Consent to construct residential units
- Consent to commence with the Proposed Development whilst rezoning is ongoing.

The rezoning of Erf 3156, Extension 7, Rundu would increase the development potential of the erf and ensure that the mono-functionality of the surrounding neighbourhood is countered.

Take note that any person objecting to the proposed rezoning as set out above may lodge such objection together with the grounds thereof with the Chief Executive Officer, Rundu Town Council, Private Bag 2128, Rundu and/or the applicant in writing within 14 working days of the publication of this notice. The last date for comments/ objections is thus 31 May 2022.

Applicant:
 Hilaria Kevanhu
 P O Box 793
 Swakopmund
 Mobile: +264 81 3236024
 E-mail: @htskevanhu@gmail.com

Namib-Enviro CONSULTANTS
Maintaining sustainable development

ENVIRONMENTAL IMPACT ASSESSMENT FOR EXPLORATIONS ACTIVITIES BY KMZ INTERPRICES CC ON EXCLUSIVE PROSPECTIVE LICENCE (EPL 8496).

Advanced environmental agency consultant herewith gives notice in terms of the Environmental Management Act, 7 of 2007 and Regulation 21 of the Environmental impact assessment (EIA) for the process mining activities on the above mentioned EPL NO 8496

PROponent: KMZ INTERPRICES CC

DESCRIPTION OF ACTIVITY: EXPLORATION ACTIVITIES ON DIMENSION STONES, PRECIOUS METAL 16,4604 Ha area APPROXIMATELY.

LOCATION OF THE ML AREA: KHOROKA, KUNENE REGION SKELETON COAST.

Interested and Affected parties (I & AP) are invited to register with advanced environmental agency consultants for the proposed mining activities within 14 days of the advertisement.

Registration can be done by requesting of the Background information document provided in the email below. Any persons having any objection to the email below by: **26 APRIL 2022-10 MAY 2022**

Email: info.advancenviroment@gmail.com
 Cell: 081-4801644

ENVIRONMENTAL IMPACT ASSESSMENT FOR EXPLORATIONS ACTIVITIES GRAVITY MINING CC ON EXCLUSIVE PROSPECTIVE LICENCE (EPL 8378).

Advanced environmental agency consultant herewith gives notice in terms of the Environmental Management Act, 7 of 2007 and Regulation 21 of the Environmental impact assessment (EIA) for the process mining activities on the above mentioned EPL NO 8378

PROponent: GRAVITY MINING CC

DESCRIPTION OF ACTIVITY: EXPLORATION ACTIVITIES ON DIMENSION STONES, PRECIOUS METAL 16,4604 Ha area APPROXIMATELY

LOCATION OF THE ML AREA: KHOROKA, KUNENE REGION SKELETON COAST.

Interested and Affected parties (I & AP) are invited to register with advanced environmental agency consultants for the proposed mining activities within 14 days of the advertisement.

Registration can be done by requesting of the Background information document provided in the email below. Any persons having any objection to the email below by: **26 APRIL 2022-10 MAY 2022**

Email: info.advancenviroment@gmail.com
 Cell: 081-4801644

ENVIRONMENTAL IMPACT ASSESSMENT FOR EXPLORATIONS ACTIVITIES BY KMB TRADING CC ON EXCLUSIVE PROSPECTIVE LICENCE (EPL 8205).

Advanced environmental agency cc consultant herewith gives notice in terms of the Environmental Management Act, 7 of 2007 and Regulation 21 of the Environmental impact assessment (EIA) for the process mining activities on the above mentioned EPL NO 8205

PROponent: KMB TRADING CC

DESCRIPTION OF ACTIVITY: EXPLORATION ACTIVITIES ON DIMENSION STONES, PRECIOUS METAL 16,4604 Ha area APPROXIMATELY

LOCATION OF THE ML AREA: KHOROKA, KUNENE REGION SKELETON COAST.

Interested and Affected parties (I & AP) are invited to register with advanced environmental agency consultants for the proposed mining activities within 14 days of the advertisement.

Registration can be done by requesting of the Background information document provided in the email below. Any persons having any objection to the email below by: **26 APRIL 2022-10 MAY 2022**

Email: info.advancenviroment@gmail.com
 Cell: 081-4801644

ENVIRONMENTAL IMPACT ASSESSMENT FOR FILLING STATIONS AT OMBINGONDO IN ROAD NO D 3088 FROM OTJINENE GAM

Advanced environmental agency cc consultant herewith gives notice in terms of the Environmental Management Act, 7 of 2007 and Regulation 21 of the Environmental impact assessment (EIA) for the filling stations.

PROponent: KMB TRADING CC

DESCRIPTION OF ACTIVITY: FILLING STATIONS AT OMBINGONDO IN ROAD NO D 3088 FROM OTJINENE GAM

LOCATION OF THE ML AREA: OMBINGONDO, OTJINENE OMAHEHE REGION.

Interested and Affected parties (I & AP) are invited to register with advanced environmental agency consultants for the proposed mining activities within 14 days of the advertisement.

Registration can be done by requesting of the Background information document provided in the email below. Any persons having any objection to the email below by: **26 APRIL 2022-10 MAY 2022**

Email: info.advancenviroment@gmail.com
 Cell: 081-4801644

Classifieds

Contact: Mandy

• T: 061 24 6136 • C: 081 895 8296 • E: mandy@confidentenamibia.com



ONDANGWA CAR HIRE

Your self-drive dream starts right here

GET GOING IN ONE OF OUR RENTAL CARS



OND

On Demand

1200 cc - 140 000

1000 cc - 100 000

NDU

1200 cc - 140 000

1000 cc - 100 000

WH

1200 cc - 140 000

1000 cc - 100 000

info@ondangwa-carhire.com

www.ondangwa-carhire.com



DRESSED-IN-TIME LAUNDRY & DRY CLEANERS WINTER SPECIAL

PROFESSIONAL LAUNDRY AND DRY CLEANING SERVICES



- Duvets
- Blankets
- Comforters

Why wash those clothes and bedding dryclean?
 • We Wash
 • Iron and fold
 And much more

+264 81 6559 225

Visit us. We are located in Dorado Valley Shopping Mall

PUBLIC NOTICE

ENVIRONMENTAL IMPACT ASSESSMENT FOR EXPLORATION ACTIVITIES (EPL No. 6813)

Notice is hereby placed to inform all potentially Interested and Affected Parties (I&APs) that an application for Environmental Clearance Certificate will be made to the Environmental Commissioner, in line with provisions of Environmental Management Act 7 of 2007 and it's Regulations of 2012, in respect of proposed exploration activities for base metals mineral deposits:

Project Location: Khomas / Hardap Regions – Windhoek/Rehoboth Area
Proponent: A E Ishitile Infrastructures CC

All Interested and Affected Parties (I&APs) are invited to register and submit their comments (including request for Background Information Document) before 16th of May 2022, to:

Ms. Anna Neputa
 Environmental Specialist (EAP)
 SS Consultants CC
 Cell: 081 430 4609
 Email: admin@ssconsultants.co



Winter Celebration Combo Packs



Affordable Quality Meat

GOAT COMBO

1. Goat stew - 1 kg
2. Boerewors - 1 kg
3. Mince - 1 kg
4. Soup Bones - 700 g

N\$ 300 only!

LAMB COMBO

1. Lamb stew - 1 kg
2. Boerewors - 1 kg
3. Mince - 1 kg
4. Soup Bones - 700 g

N\$ 300 only!

Promotion ends 2 May 2022



About Us

BU Butchery is an established butchery business that sell a wide range of meat products from beef, lamb, goat, poultry to game at affordable prices in and around Otjozondjupa and Khomas Region.

Customer Care

081 60 67 68 6

Specialty

- Beef
- Lamb & Mutton
- Boerewors
- Mince
- Goat
- Game and more

Business Hours

Monday - Friday: 08:00 - 19:00
 Saturday: 09:00 - 16:00
 Sunday & Public Holidays: 09:00 - 14:00

Or Dr Kusima Rruako & A'a Street - Dorado Valley Shopping Complex

NOTICE OF ENVIRONMENTAL IMPACT ASSESSMENT AND REZONING OF ERF 3156, RUNDU EXTENSION 7 FROM SINGLE RESIDENTIAL WITH A DENSITY OF 1/300 TO BUSINESS WITH A BULK OF 1

Notice is hereby given to all Interested and Affected Parties (I & APs) that an application for the Environmental Clearance Certificate will be submitted to the Environmental Commissioner in terms of the Environmental Management Act (Act No. 7 of 2007) for the following activities.

Title: Rezoning of Erf 3156, Rundu Extension 7 from single residential with a density of 1/300 to business with a bulk of 1.

Proponent: Mrs. Elizabeth Shivute

EAP: Green Gain Environmental Consultants cc

All I&APs are hereby invited to request background information Documents (BID) and send their comments to zia@greengain.com.na on or before 3 June 2022.

REZONING NOTICE:

Notice is hereby given in terms of Regulation 10(1) of the Urban and Regional Planning Act, (Act No. 5 of 2018) that Hilaria Kevanhu under the supervision of Geraldine van Rooi, intends to apply on behalf of the registered owner of Erf 3156, Rundu Extension 7 for the:

- Rezoning of Erf 3156, Extension 7, Rundu from single residential with a density of 1/300 to business with a bulk of 1
- Consent to construct residential units
- Consent to commence with the Proposed Development whilst rezoning is ongoing.

The rezoning of Erf 3156, Extension 7, Rundu would increase the development potential of the erf and ensure that the mono-functionality of the surrounding neighbourhood is countered.

Take note that any person objecting to the proposed rezoning as set out above may lodge such objection together with the grounds thereof with the Chief Executive Officer, Rundu Town Council, Private Bag 2128, Rundu and/or the applicant in writing within 14 working days of the publication of this notice. The last date for comments/ objections is thus 31 May 2022.

Applicant:
 Hilaria Kevanhu
 P O Box 793
 Swakopmund
 Mobile: +264 81 3236024
 E-mail: @htskevanhu@gmail.com



ENVIRONMENTAL IMPACT ASSESSMENT FOR EXPLORATIONS ACTIVITIES BY KMZ INTERPRICES CC ON EXCLUSIVE PROSPECTIVE LICENCE (EPL 8496).

Advanced environmental agency consultant herewith gives notice in terms of the Environmental Management Act, 7 of 2007 and Regulation 21 of the Environmental impact assessment (EIA) for the process mining activities on the above mentioned EPL NO 8496

PROONENT: KMZ INTERPRICES CC

DESCRIPTION OF ACTIVITY: EXPLORATION ACTIVITIES ON DENNEMSION STONES PRECIOUS METAL 16.4604 Ha area APPROXIMATELY.

LOCATION OF THE ML AREA: KHORIXA, KUNENE REGION SKELETON COAST.

Interested and Affected parties (I & AP) are invited to register with advanced environmental agency consultants for the proposed mining activities within 14 days of the advertisement.
 Registration can be done by requesting of the Background information document provided in the email below. Any persons having any objection to the email below by: **26 APRIL 2022-10 MAY 2022**
 Email: info.advancenviroment@gmail.com
 Cell: 081-4801644

ENVIRONMENTAL IMPACT ASSESSMENT FOR EXPLORATIONS ACTIVITIES GRAVITY MINING CC ON EXCLUSIVE PROSPECTIVE LICENCE (EPL 8375).

Advanced environmental agency consultant herewith gives notice in terms of the Environmental Management Act, 7 of 2007 and Regulation 21 of the Environmental impact assessment (EIA) for the process mining activities on the above mentioned EPL NO 8375

PROONENT: GRAVITY MINING CC

DESCRIPTION OF ACTIVITY: EXPLORATION ACTIVITIES ON DENNEMSION STONES PRECIOUS METAL 16.4604 Ha area APPROXIMATELY

LOCATION OF THE ML AREA: KHORIXA, KUNENE REGION SKELETON COAST.

Interested and Affected parties (I & AP) are invited to register with advanced environmental agency consultants for the proposed mining activities within 14 days of the advertisement.
 Registration can be done by requesting of the Background information document provided in the email below. Any persons having any objection to the email below by: **26 APRIL 2022-10 MAY 2022**
 Email: info.advancenviroment@gmail.com
 Cell: 081-4801644

ENVIRONMENTAL IMPACT ASSESSMENT FOR EXPLORATIONS ACTIVITIES BY KMB TRADING CC ON EXCLUSIVE PROSPECTIVE LICENCE (EPL 8205).

Advanced environmental agency cc consultant herewith gives notice in terms of the Environmental Management Act, 7 of 2007 and Regulation 21 of the Environmental impact assessment (EIA) for the process mining activities on the above mentioned EPL NO 8205

PROONENT: KMB TRADING CC

DESCRIPTION OF ACTIVITY: EXPLORATION ACTIVITIES ON DENNEMSION STONES PRECIOUS METAL 16.4604 Ha area APPROXIMATELY

LOCATION OF THE ML AREA: KHORIXA, KUNENE REGION SKELETON COAST.

Interested and Affected parties (I & AP) are invited to register with advanced environmental agency consultants for the proposed mining activities within 14 days of the advertisement.
 Registration can be done by requesting of the Background information document provided in the email below. Any persons having any objection to the email below by: **26 APRIL 2022-10 MAY 2022**
 Email: info.advancenviroment@gmail.com
 Cell: 081-4801644

ENVIRONMENTAL IMPACT ASSESSMENT FOR FILLING STATIONS AT OMINGONDO IN ROAD NO D 3089 FROM OTJINE NE GAM

Advanced environmental agency cc consultant herewith gives notice in terms of the Environmental Management Act, 7 of 2007 and Regulation 21 of the Environmental impact assessment (EIA) for the filling stations.

PROONENT: KMB TRADING CC

DESCRIPTION OF ACTIVITY: FILLING STATIONS AT OMINGONDO IN ROAD NO D 3089 FROM OTJINE NE GAM

LOCATION OF THE ML AREA: OMINGONDO, OTJINE NE OMAHEKE REGION.

Interested and Affected parties (I & AP) are invited to register with advanced environmental agency consultants for the proposed mining activities within 14 days of the advertisement.
 Registration can be done by requesting of the Background information document provided in the email below. Any persons having any objection to the email below by: **26 APRIL 2022-10 MAY 2022**
 Email: info.advancenviroment@gmail.com
 Cell: 081-4801644

NEWS PAPER : REPUBLIKAIN AND THE SUN.

ENVIRONMENTAL IMPACT ASSESSMENT FOR FILLING STATIONS AT OMIINGONDO IN ROAD NO D 3089 FROM OTJINENE GAM

Advanced environmental agency cc consultant herewith gives notice in terms of the Environmental Management Act, 7 of 2007 and Regulation 21 of the Environmental impact assessment (EIA) for the filling stations.

PROPONENT: KMB TRADING CC

DESCRIPTION OF ACTIVITY: FILLING STATIONS AT OMIINGONDO IN ROAD NO D 3089 FROM OTJINENE GAM

LOCATION OF THE ML AREA: OMIINGONDO, OTJINENE OMAHEKE REGION.

Interested and Affected parties (I & AP) are invited to register with advanced environmental agency consultants for the proposed mining activities within 14 days of the advertisement. Registration can be done by requesting of the Background information document provided in the email below. Any persons having any objection to the email below by: 26 APRIL 2022-10 MAY 2022
Email: info.advanceenvironment@gmail.com Cell: 081-4801644.

DM0202200402293

Appendix C

ENVIRONMENTAL IMPACT ASSESSMENT FOR FILLING STATIONS AT OMIINGONDO IN ROAD NO D 3089 FROM OTJINENE GAM

Advanced environmental agency cc consultant herewith gives notice in terms of the Environmental Management Act, 7 of 2007 and Regulation 21 of the Environmental impact assessment (EIA) for the filling stations.

PROPONENT: KMB TRADING CC

DESCRIPTION OF ACTIVITY: FILLING STATIONS AT OMIINGONDO IN ROAD NO D 3089 FROM OTJINENE GAM

LOCATION OF THE ML AREA: OMIINGONDO, OTJINENE OMAHEKE REGION.

Interested and Affected parties (I & AP) are invited to register with advanced environmental agency consultants for the proposed mining activities within 14 days of the advertisement. Registration can be done by requesting of the Background information document provided in the email below. Any persons having any objection to the email below by: 26 APRIL 2022-10 MAY 2022
Email: info.advanceenvironment@gmail.com Cell: 081-4801644.

DM0202200402293