

COPYRIGHT:
 COPYRIGHT © 2019 EMCON PSE CONSULTANTS
 ALL RIGHTS RESERVED. NO PART OF THIS DRAWING MAY
 BE REPRODUCED STORED IN A RETRIEVAL SYSTEM OR
 TRANSMITTED IN ANY FORM OR BY ANY MEANS ELECTRONIC,
 ELECTROSTATIC, MAGNETIC TAPE, MECHANICAL, PHOTOCOPIING
 RECORDING OR OTHERWISE, WITHOUT THE WRITTEN PERMISSION
 OF EMCON.

| LEGEND: | | QTY |
|---------|---|-----|
| | 33kV LINE | |
| | 22kV LINE | |
| | 18.1kV SWER LINE | |
| | 11kV OVERHEAD LINE | |
| | 11kV LINE UNDERGROUND | |
| | 400V ABC LINE | |
| | OVERHEAD SERVICE CABLE | |
| | UNDERGROUND SERVICE CABLE | |
| | TELEPHONE LINE | |
| | TRANSFORMER | |
| | LINKED FUSE (15A, TYPE K) | |
| | LOAD BREAK UNIT | |
| | STREET LIGHTS | |
| | LV POLE | |
| | MV POLE | |
| | KIOSK | |
| | FLY STAY STRUCTURE | |
| | STRUT ASSEMBLY FOR 11kV LINE | |
| | STRUT ASSEMBLY FOR ABC LINE WITH WARNING PIPE | |
| | SLEEVES | |
| | 8m KICK POLE FOR AIRDAC | |
| | 5m KICK POLE FOR AIRDAC | |
| | KIOSK | |
| | DISTRIBUTION BOARD TYPE "A OR B" POLE MOUNTED | |
| | BRICK HOUSE | |
| | SINK HOUSE | |
| | WOOD HOUSE | |

| No. | REVISIONS | APP. | DATE |
|-----|-----------|------|------|
| | | | |

CLIENT:

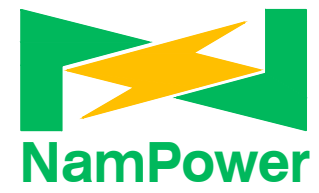

NamPower

P.O BOX 2864
Windhoek
NAMIBIA

Tel: (061) 2054111
Fax: (061) 232805

APPROVED BY CLIENT _____ DATE _____
 COPYRIGHT RESERVED



emcon
consulting group

Box 1900 4 Bassingthwaigte Street Tel: (061) 224725
 Windhoek Klein Windhoek Fax: (061) 233207
 NAMIBIA E-mail: emcon@emcgroup.com

PROJECT

NAMPOWER 2019 RURAL ELECTRIFICATION
 //KHARAS REGION

DRAWING TITLE

ELECTRICAL KEYMAP FOR
 DOORN DABERAS VILLAGE
 S:-25.571469
 E:18.300974

DESIGNED: PH DRAWN: PH CHECKED: HH SCALE: N.T.S

CONSULTANT PROJ. No: PP264 DATE: AUG 2019

DRAWING No: PSE/2019/00/EE-1-01 REV: 0A

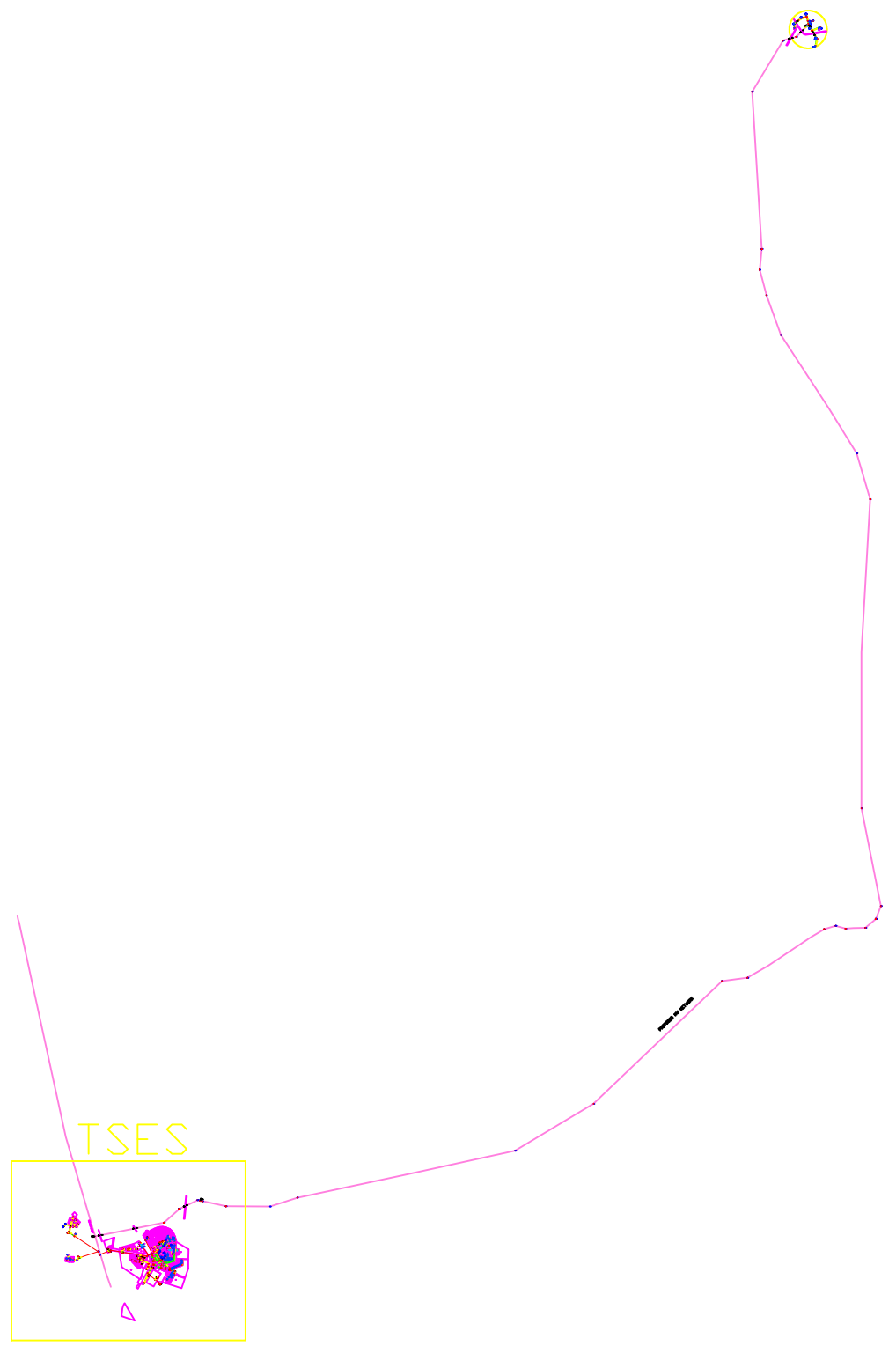

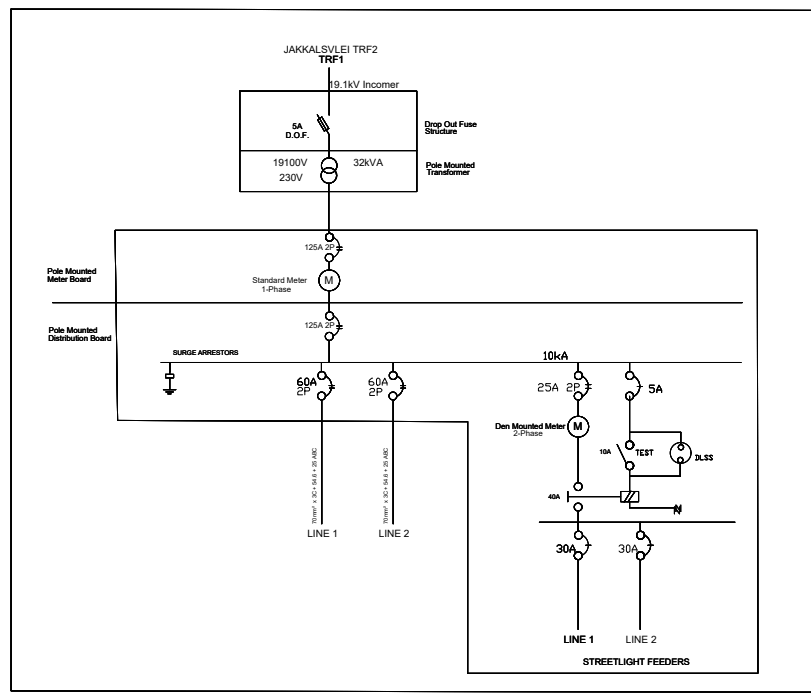
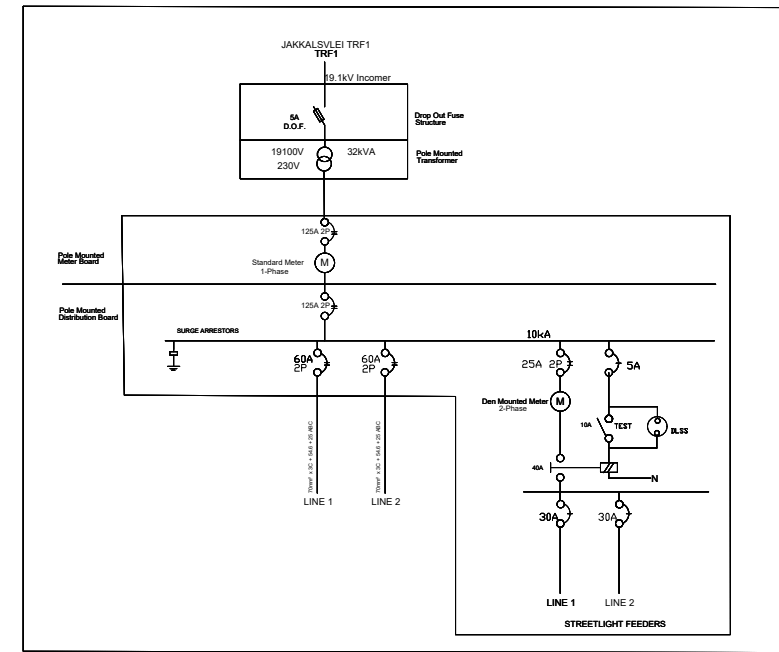
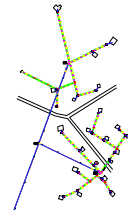

JAKKALSVLEI—TOFF
 S: -25.990241°
 E: 18.410538°

- NOTES:**
- CONTRACTOR TO CHECK ALL DIMENSIONS ON SITE & ON DRAWINGS.
 - ANY DISCREPANCIES MUST BE REPORTED TO ENGINEER. FIGURED
 - DIMENSIONS ARE TO BE TAKEN IN PREFERENCE TO THOSE SCALED.
 - ALL ITEMS TO BE CONFIRMED AND APPROVED BY ENGINEER BEFORE SUPPLY & INSTALLATION.
 - THIS DRAWING IS PROPERTY OF AFRI CONSULTING ENGINEERS. COPYRIGHT IS RESERVED BY THEM AND THE DRAWING IS ISSUED ON THE CONDITION THAT IT IS NOT COPIED, REPRODUCED, RETAINED OR DISCLOSED TO ANY UNAUTHORIZED PERSON, EITHER WHOLLY OR IN PART WITHOUT THE WRITTEN CONSENT OF AFRI CONSULTING ENGINEERS.
 - ALL WIRINGS & INSTALLATIONS TO COMPLY WITH SANS10142-1 STANDARDS FOR WIRING OF BUILDING PREMISES.

REVISION

| DATE | NO. | REMARKS | BY |
|------|-----|---------|----|
| | | | |
| | | | |
| | | | |
| | | | |

LEGEND:

| SYMBOL | DESCRIPTION |
|--------|---------------------------------|
| | DROP OUT FUSE |
| | LOAD BREAK |
| | LV POLE (9m) |
| | MV POLE (11m) |
| | LV 400V ABC LINE |
| | LV 400V UNDERGROUND CABLE |
| | LV POLE STAY ASSEMBLY |
| | MV STRUT POLE ASSEMBLY |
| | POLE MOUNTED METER BOARD |
| | POLE MOUNTED DISTRIBUTION BOARD |
| | DISTRIBUTION KIOSK |
| | POLE MOUNTED STREET LIGHT, HPS |
| | POLE EARTH TO SPECIFICATION |
| | 230V MV OH LINE, RABIT |
| | 19.1kV MV OH LINE, MAGPIE |
| | TRANSFORMER |
| | SERVICE CONNECTION |
| | EXISTING 33kV OVERHEAD LINE |
| | EXISTING 19.1kV OVERHEAD LINE |
| | EXISTING 11kV OVERHEAD LINE |
| | 400V LV UNDERGROUND CABLE |
| | HOUSE |

CLIENT:
 Namibia Power Corporations (NAMPOWER)
 PO Box 2864
 WINDHOEK
 NAMIBIA
 TEL: +264 61 205 2206
 FAX: +264 61 205 2397



USER CLIENT:
 /KARAS REGIONAL COUNCIL
 PRIVATE BAG 2184
 KEETMANSHOOP
 NAMIBIA
 TEL: +264 63 221 900
 FAX: +264 63 223 538



ELECTRICAL ENGINEER:
 AFRI CONSULTING ENGINEERS
 P.O. BOX 55100, ROCKY CREST
 WINDHOEK, NAMIBIA
 TEL: +264 61 300 554
 CELL: +264 61 299 3333



PROJECT TITLE:
 2020 MME RURAL
 ELECTRIFICATION - KARAS
 REGION

DRAWINGS:
 JAKKALSVLEI KEYMAP AND SINGLE
 LINE DIAGRAM

| | |
|----------------------|--------------------------|
| DRAWN: L.S | CHECKED: J.T.N |
|----------------------|--------------------------|

| | |
|---|-------------------------------|
| SCALE: As Shown When printed on A3 Paper | DATE: NOVEMBER 2021 |
|---|-------------------------------|

| | |
|---|-----------------------|
| DRAWING NUMBER: AFRI_2021_001 | REVISION: - |
|---|-----------------------|

FOR INFORMATION
 PURPOSES ONLY

VERGENOEG

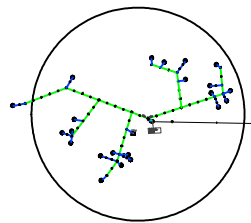

KEYMAP

VERGENOEG VILLAGE TRF

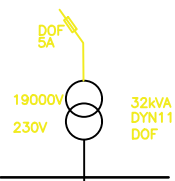

35mm² / 4CORE (50m)

TRANSFORMER POLE MOUNTED METER BOARD

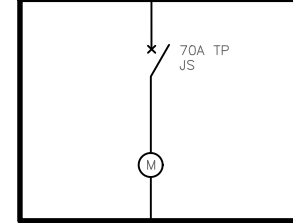

LOW VOLTAGE DISTRIBUTION BOARD

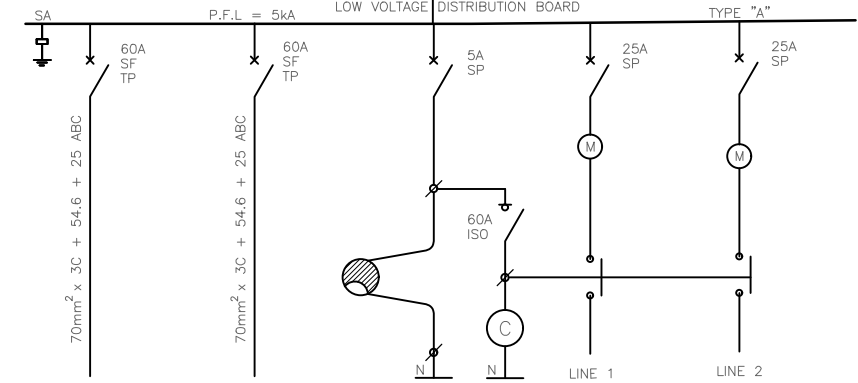

SLD

COPYRIGHT:
 COPYRIGHT © 2022 EMCON PSE CONSULTANTS
 ALL RIGHTS RESERVED. NO PART OF THIS DRAWING MAY BE REPRODUCED STORED IN A RETRIEVAL SYSTEM OR TRANSMITTED IN ANY FORM OR BY ANY MEANS ELECTRONIC, ELECTROSTATIC, MAGNETIC, TAPE, MECHANICAL, PHOTOCOPIING RECORDING OR OTHERWISE, WITHOUT THE WRITTEN PERMISSION OF EMCON.

Legend:

| LEGEND: | |
|---------|--|
| | 33kV LINE |
| | 22kV LINE |
| | 19.1kV SWER LINE |
| | 11kV OVERHEAD LINE |
| | 11kV LINE UNDERGROUND |
| | 400V ABC LINE |
| | OVERHEAD SERVICE CABLE |
| | UNDERGROUND SERVICE CABLE |
| | TELEPHONE LINE |
| | TRANSFORMER |
| | LINKED FUSE (15A, TYPE K) |
| | LOAD BREAK UNIT |
| | STREET LIGHTS |
| | LV POLE |
| | MV POLE |
| | KIOSK |
| | FLY STAY STRUCTURE |
| | STAY ASSEMBLY FOR 11kV LINE |
| | STRUT ASSEMBLY FOR 11kV LINE |
| | STAY ASSEMBLY FOR ABC LINE WITH WARNING PIPE |
| | STRUT ASSEMBLY FOR ABC LINE |
| | SLEEVES |
| | 8m KIOSK POLE FOR ARDAC |
| | 5m KIOSK POLE FOR ARDAC |
| | KIOSK |
| | DISTRIBUTION BOARD TYPE "A" OR "B" |
| | POLE MOUNTED |
| | BRICK HOUSE |
| | SINK HOUSE |
| | WOOD HOUSE |

Client

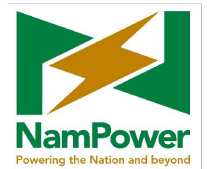

Namibia Power Corporation (Proprietary) Limited
 P.O. Box 2864 Windhoek - 15 Luther Street Windhoek
 T: +264 61 205 4111 F: +264 61 232 805

USER CLIENT

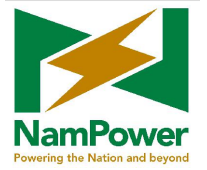

USER CLIENT APPROVAL



APPROVAL PERSONEL: _____ APPROVAL DATE: ___/___/2022

Project **NAMPower 2022 RURAL ELECTRIFICATION //KHARAS REGION**

Revisions

| No. | Description | Date |
|-----|-------------|------|
| | | |
| | | |
| | | |

Electrical & Mechanical Engineers



EMCON (Proprietary) Limited - Reg No. 2012/0929
 P.O. Box 1950, Windhoek - 4 Sossangivuewa St., Klein Windhoek
 T: +264 61 224 725 F: +264 88 651 6173 contact@emcongroup.com

Drawing title
ELECTRICAL LAYOUT FOR VERGENOEG VILLAGE

| | | |
|---------------------------------|----------------|---------------------------------|
| Project number: PP296 | Scale N.T.S | Drawing number: MV-00 |
| | Revision 0 | |

Designed by: PH Drawn by: PH Checked by: HH

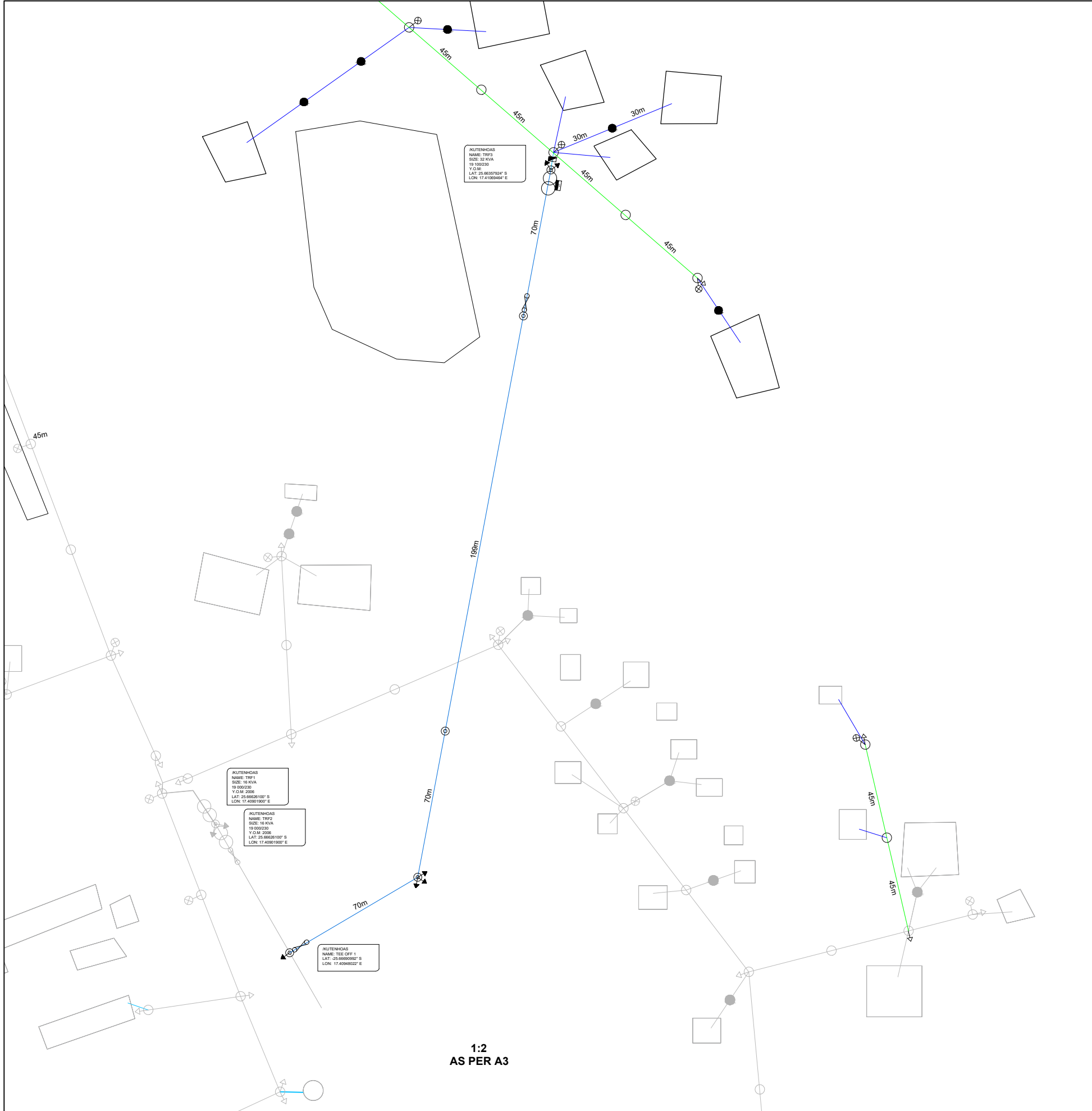

1:2
AS PER A3

| ELECTRICAL LEGEND | |
|-------------------|--|
| ITEM | DESCRIPTION |
| ○ | Existing LV Pole |
| ○ | New LV Pole |
| ⊙ | MV Pole |
| ⊙ | Existing Meter Pole |
| ● | New Meter Pole |
| ⊕ | Earth |
| ↖ | Existing LV Drop/Shot |
| → | New LV Drop/Shot |
| ↘ | Existing MV Drop/Shot |
| → | New MV Drop/Shot |
| ↘ | Existing Drop out Fuses / Load Break Fuses |
| ↘ | New Drop out Fuses / Load Break Fuses |
| ⊗ | Existing Street Lights |
| ⊗ | New Street Lights |
| ⊗ | Existing Meter Board |
| ⊗ | New Meter Board |
| ⊗ | Existing Distribution Board |
| ⊗ | New Distribution Board |
| ⊗ | Existing Transformer |
| ⊗ | New Transformer |
| ■ | Pole Box |
| — | Existing Service Connections |
| — | New Service Connections |
| — | Existing 250V ABC lines |
| — | New 250V ABC lines |
| — | Existing 18kV Overhead lines |
| — | New 18kV Overhead lines |

- NOTES:**
- CONTRACTOR TO CHECK ALL DIMENSIONS ON SITE & ON DRAWINGS.
 - ANY DISCREPANCIES MUST BE REPORTED TO ENGINEER, FIGURED
 - DIMENSIONS ARE TO BE TAKEN IN PREFERENCE TO THOSE SCALED.
 - THIS DRAWING IS PROPERTY OF AFRI CONSULTING ENGINEERS. COPYRIGHT IS RESERVED BY THEM AND THE DRAWING IS ISSUED ON THE CONDITION THAT IT IS NOT COPIED, REPRODUCED, RETAINED OR DISCLOSED TO ANY UNAUTHORIZED PERSON, EITHER WHOLLY OR IN PART WITHOUT THE WRITTEN CONSENT OF AFRI CONSULTING ENGINEERS.
 - ALL WIRINGS & INSTALLATIONS TO COMPLY WITH SANS10142-1 STANDARDS FOR WIRING OF BUILDING PREMISES.

| REVISION | | | |
|----------|-----|---------|----|
| DATE | NO. | REMARKS | BY |
| | | | |
| | | | |
| | | | |
| | | | |
| | | | |
| | | | |
| | | | |
| | | | |
| | | | |
| | | | |
| | | | |

CLIENT:



NAMPOWER
 NAMIBIA POWER CORPORATION (PROPRIETARY) LIMITED
 PO BOX 2984, WINDHOEK, NAMIBIA
 TEL: +264 (61) 205 4111
 FAX: +264 (61) 232 805

ELEC. ENGINEER:



afri
 Afri Consulting Engineers
 AFRI CONSULTING ENGINEERS
 P.O. BOX 55100, ROCKY CREST
 WINDHOEK, NAMIBIA
 TEL: +264 61 300 554
 CELL: +264 81 299 3333

PROJECT TITLE:
2022/23 KUTENHOAS RURAL ELECTRIFICATION KARAS REGION

DRAWINGS:
KUTENHOAS TRF3 MV LAYOUT DIAGRAM

DRAWN: **H.T.K** CHECKED: **J.T.N**

SCALE: **AS PER A3** DATE: **OCT 2022**

DRAWING NUMBER: **AFRI_2022_027EE_02** REVISION: **-**

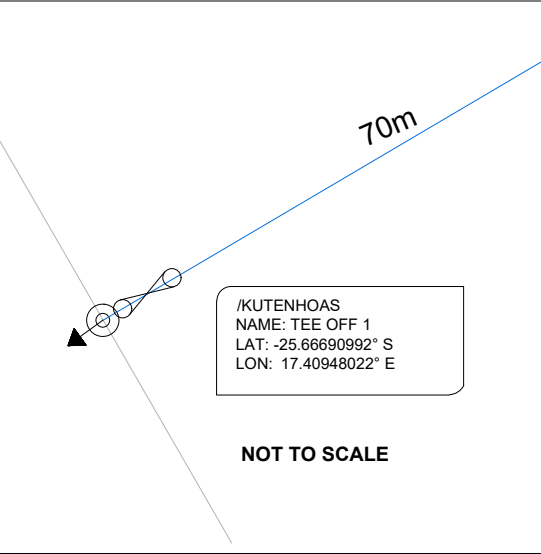

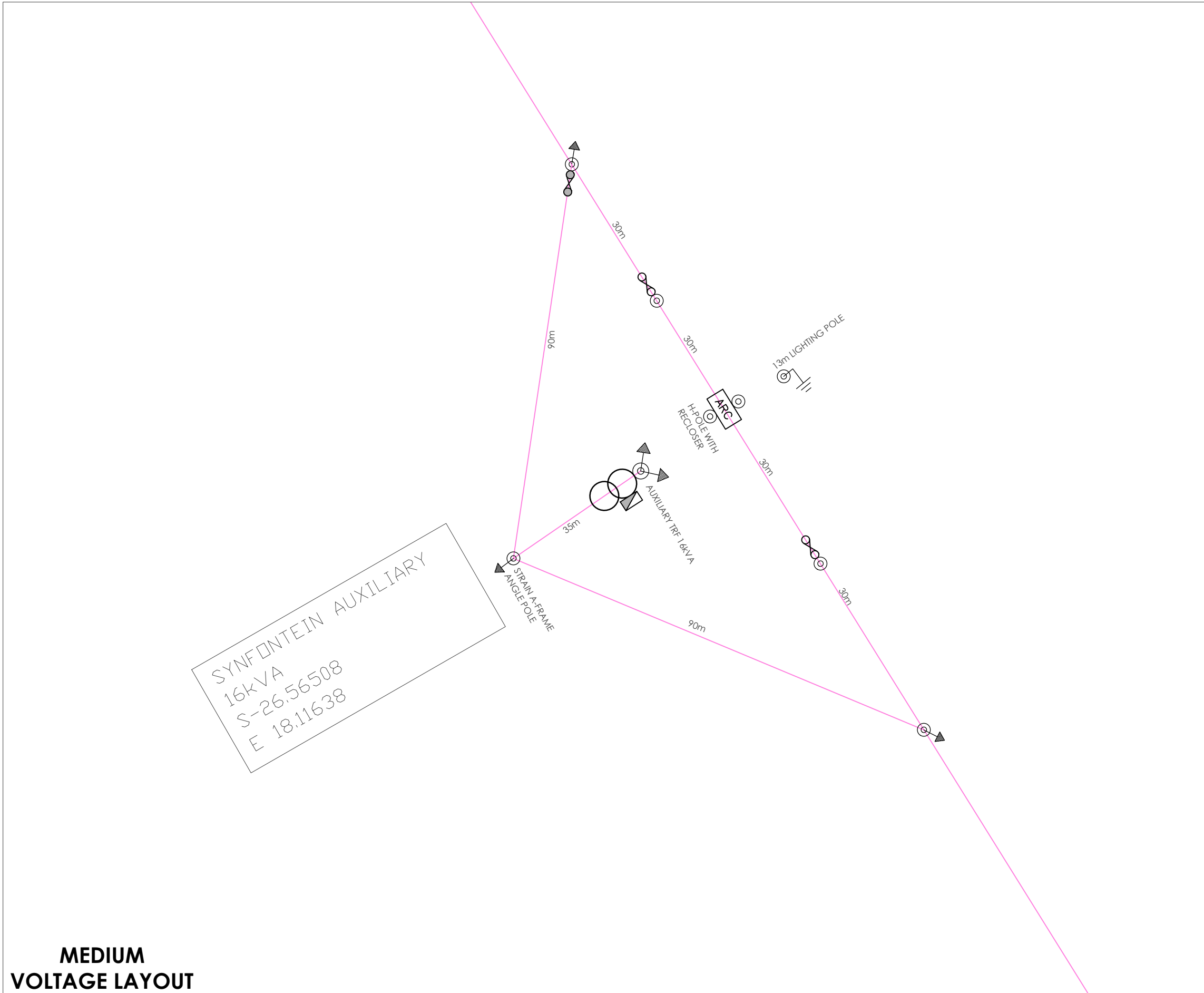

**MEDIUM
VOLTAGE LAYOUT**

- Keyplan:
- Exact positioning of Bulk Metering Kiosk to be determined on site
 - The MV cable depth and positioning within the trench shall be in accordance with STD-E-R-07
 - Cable markers shall be installed in accordance with STD-E-R-1

Legend:

| LEGEND: | |
|---------|---|
| | 33kV LINE |
| | 22kV LINE |
| | 18.1kV SWER LINE |
| | 11kV OVERHEAD LINE |
| | 11kV LINE UNDERGROUND |
| | 400V ABC LINE |
| | OVERHEAD SERVICE CABLE |
| | UNDERGROUND SERVICE CABLE |
| | TELEPHONE LINE |
| | TRANSFORMER |
| | LINKED FUSE (15A, TYPE K) |
| | LOAD BREAK UNIT |
| | STREET LIGHTS |
| | LV POLE |
| | MV POLE |
| | KIOSK |
| | FLY SWAY STRUCTURE |
| | STAY ASSEMBLY FOR 11kV LINE |
| | STAY ASSEMBLY FOR 11kV LINE WITH WARNING PIPE |
| | STAY ASSEMBLY FOR ABC LINE |
| | STAY ASSEMBLY FOR ABC LINE WITH WARNING PIPE |
| | SLEEVES |
| | 8m KICK POLE FOR ARCAD |
| | 5m KICK POLE FOR ARCAD |
| | KIOSK |
| | DISTRIBUTION BOARD TYPE "A OR B" |
| | POLE SQUARED |
| | BRICK HOUSE |
| | SINK HOUSE |
| | WOOD HOUSE |

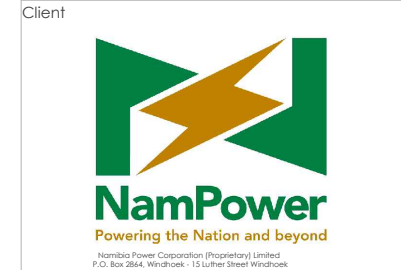

Project **NAMPPOWER 2021 RURAL ELECTRIFICATION //KHARAS REGION**

Revisions

| No. | Description | Date |
|-----|-------------|------|
| | | |



Drawing title **MEDIUM VOLTAGE LAYOUT FOR AUTO RECLOSURE**

| | | |
|---------------------------------|-----------------|---------------------------------|
| Project number: PP289 | Scale: N.T.S | Drawing number: MV-01 |
| | Revision: 0 | |

Designed by: PH Drawn by: PH Checked by: HH

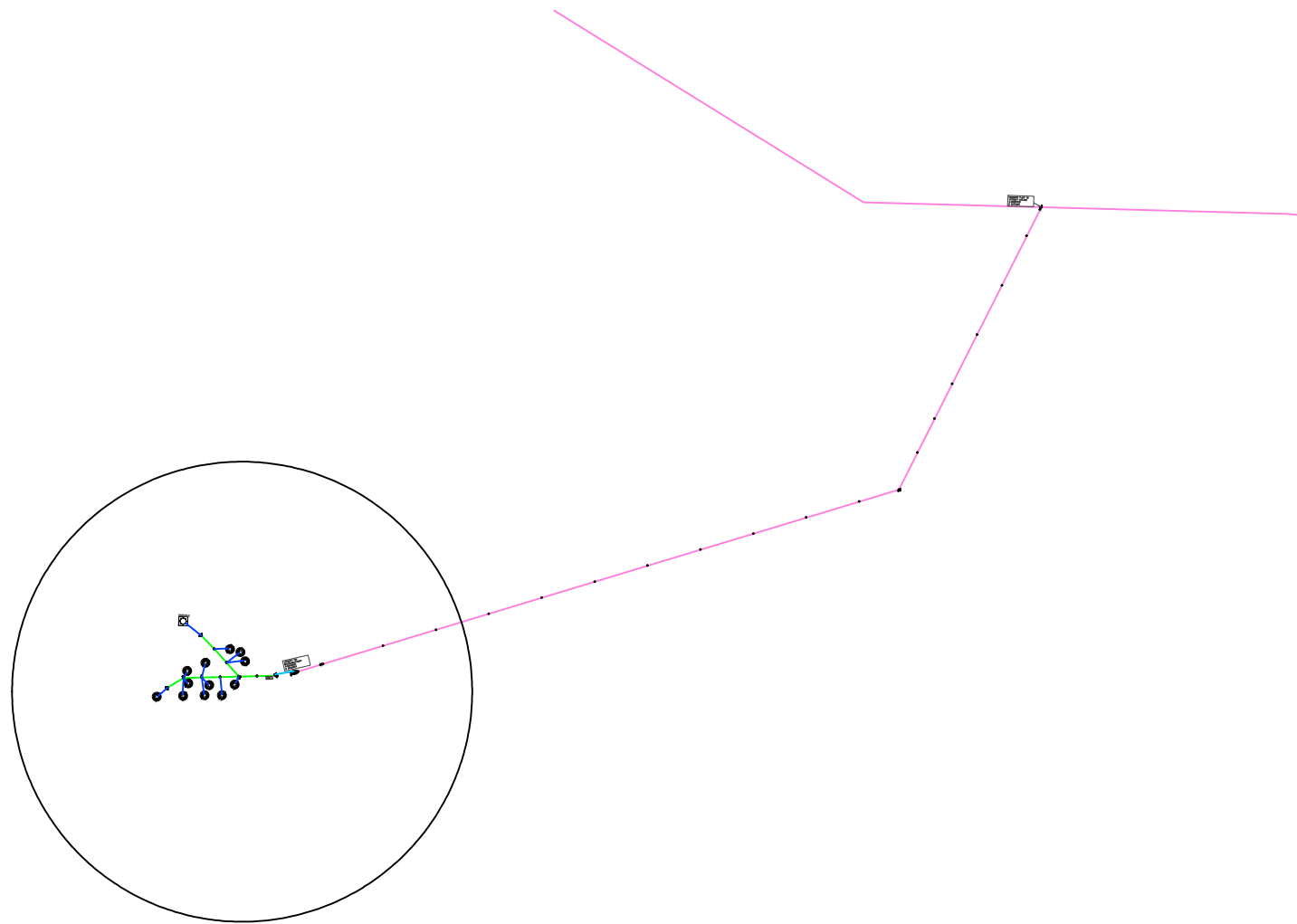

KEYMAP

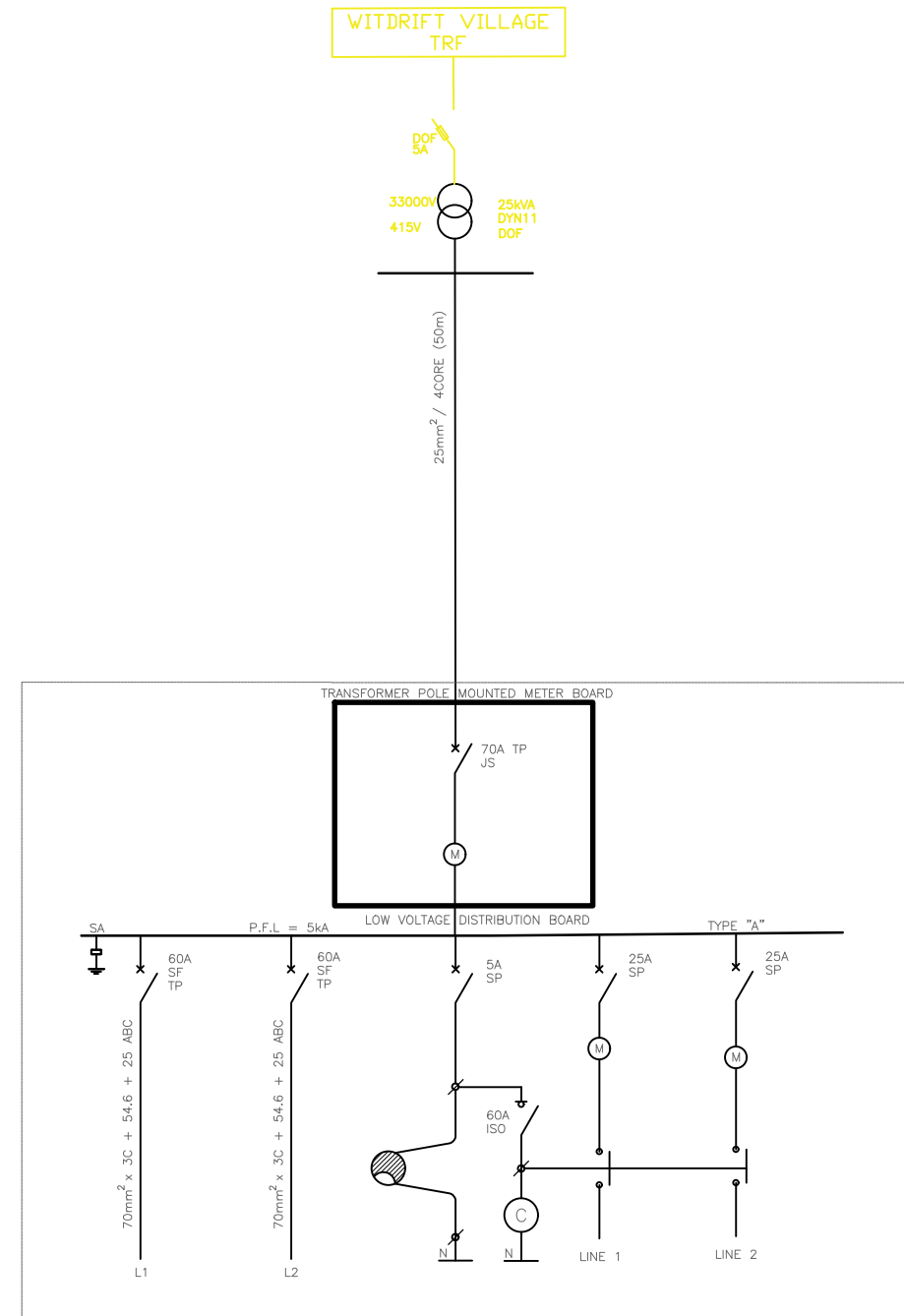

SLD

COPYRIGHT:
 COPYRIGHT © 2021 EMCON PSE CONSULTANTS
 ALL RIGHTS RESERVED. NO PART OF THIS DRAWING MAY BE REPRODUCED STORED IN A RETRIEVAL SYSTEM OR TRANSMITTED IN ANY FORM OR BY ANY MEANS ELECTRONIC, ELECTROSTATIC, MAGNETIC, TAPE, MECHANICAL, PHOTOCOPIING RECORDING OR OTHERWISE, WITHOUT THE WRITTEN PERMISSION OF EMCON.

Legend:

| Symbol/Line Style | Description |
|-------------------|--|
| — (Pink) | 33kV LINE |
| — (Orange) | 22kV LINE |
| — (Blue) | 19.1kV SWER LINE |
| — (Red) | 11kV OVERHEAD LINE |
| - - - (Red) | 11kV LINE UNDERGROUND |
| - - - (Green) | 400V ABC LINE |
| — (Blue) | OVERHEAD SERVICE CABLE |
| - - - (Blue) | UNDERGROUND SERVICE CABLE |
| — (Black) | TELEPHONE LINE |
| ⊗ | TRANSFORMER |
| ⊙ | LINKED FUSE (15A, TYPE K) |
| ⊘ | LOAD BREAK UNIT |
| ⊖ | STREET LIGHTS |
| ○ | LV POLE |
| ⊙ | MV POLE |
| ⊗ | KIOSK |
| FS | FLY STAY STRUCTURE |
| ⊕ | STRUT ASSEMBLY FOR 11kV LINE |
| ⊖ | STRUT ASSEMBLY FOR 11kV LINE WITH WARNING PIPE |
| ⊕ | STRUT ASSEMBLY FOR ABC LINE WITH WARNING PIPE |
| ⊖ | STRUT ASSEMBLY FOR ABC LINE |
| — | SLEEVES |
| ⊙ | 8m KIOSK POLE FOR ARD/C |
| ⊙ | 5m KIOSK POLE FOR ARD/C |
| ⊗ | KIOSK |
| ⊗ | DISTRIBUTION BOARD TYPE "A" OR "B" |
| ⊗ | POLE MOUNTED |
| ⊗ | BRICK HOUSE |
| ⊗ | SINK HOUSE |
| ⊗ | WOOD HOUSE |

Client

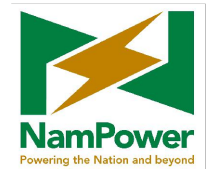

Namibia Power Corporation (Proprietary) Limited
 P.O. Box 2864, Windhoek - 15 Luther Street Windhoek
 T: +264 61 205 4111 F: +264 61 232 805

USER CLIENT

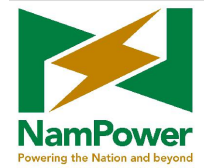

USER CLIENT APPROVAL



APPROVAL PERSONEL: _____ APPROVAL DATE: ___/___/2020

Project **NAMPPOWER 2021 RURAL ELECTRIFICATION //KHARAS REGION**

Revisions

| No. | Description | Date |
|-----|-------------|------|
| | | |
| | | |
| | | |

Electrical & Mechanical Engineers



EMCON (Proprietary) Limited - Reg No. 2012/0929
 P.O. Box 1950, Windhoek - 4 Bosangthweopina St., Klein Windhoek
 T: +264 61 224 725 F: +264 88 651 6173 contact@emcongroup.com

Drawing title
ELECTRICAL LAYOUT FOR WITDRIFT VILLAGE

| | | |
|---------------------------------|----------------|---------------------------------|
| Project number: PP289 | Scale N.T.S | Drawing number: MV-00 |
| | Revision 0 | |

Designed by: PH Drawn by: PH Checked by: HH

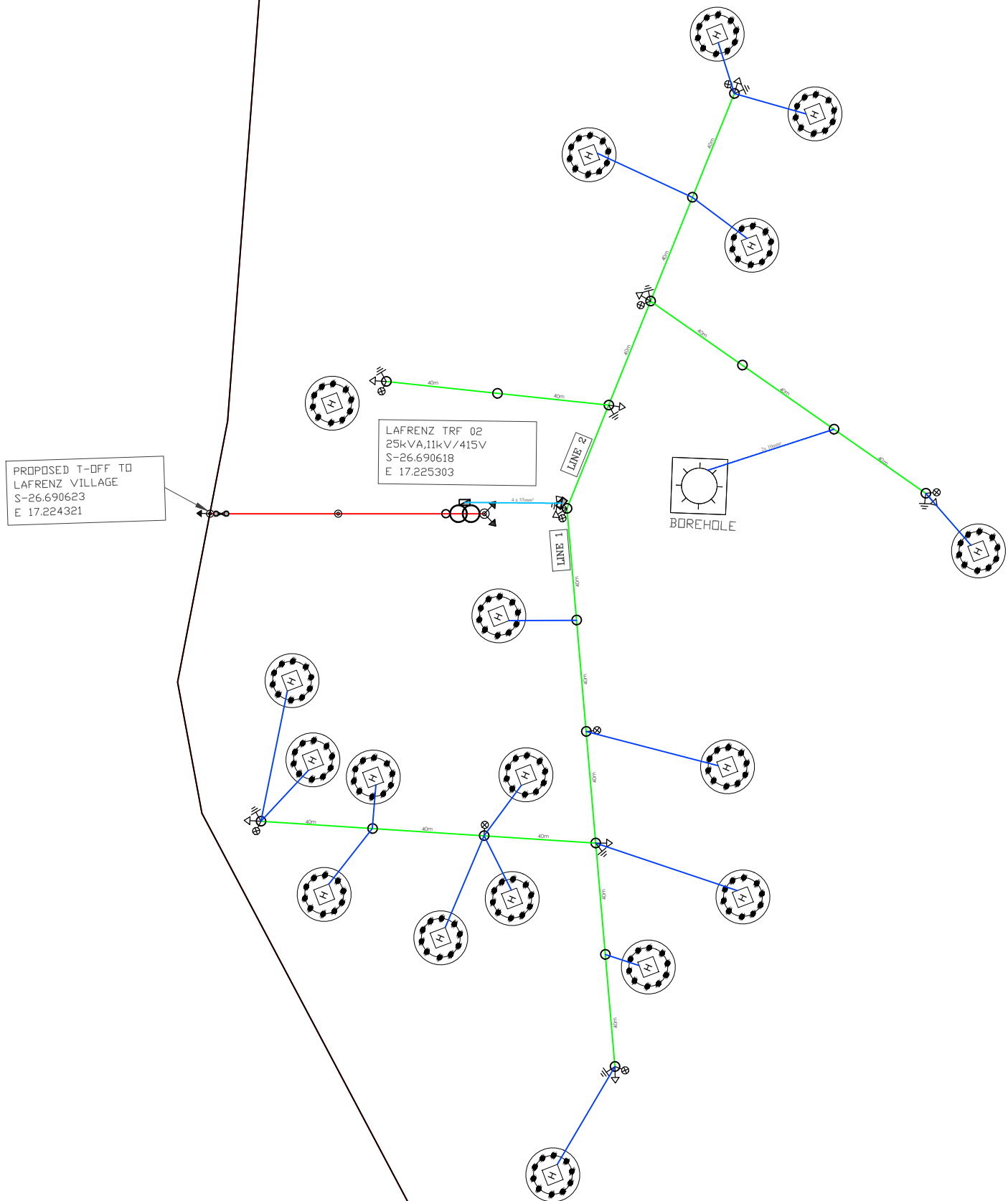

LOW VOLTAGE LAYOUT

- Keyplan:
1. Exact positioning of Bulk Metering Kiosk to be determined on site
 2. The MV cable depth and positioning within the trench shall be in accordance with STD-E-R-07
 3. Cable markers shall be installed in accordance with STD-E-R-1

Legend:

LEGEND:

- 33kV LINE
- 22kV LINE
- 19.1kV SWER LINE
- 11kV OVERHEAD LINE
- 11kV LINE UNDERGROUND
- 400V ABC LINE
- OVERHEAD SERVICE CABLE
- UNDERGROUND SERVICE CABLE
- TELEPHONE LINE
- TELEPHONE LINE
- TRANSFORMER
- LINKED FUSE (15A, TYPE K)
- LOAD BREAK UNIT
- STREET LIGHTS
- LV POLE
- MV POLE
- KIOSK
- FLY STAY STRUCTURE
- STAY ASSEMBLY FOR 11kV LINE
- STAY ASSEMBLY FOR 11kV LINE WITH MARKING PIPE
- STAY ASSEMBLY FOR ABC LINE
- SLEEVES
- 8m KICK POLE FOR AIRDAC
- 5m KICK POLE FOR AIRDAC
- KIOSK
- DISTRIBUTION BOARD TYPE "A" OR "B"
- POLE MOUNTED
- BRICK HOUSE
- SINK HOUSE
- WOOD HOUSE

Client

NamPower
Powering the Nation and beyond

Namibia Power Corporation (Proprietary) Limited
P.O. Box 2654, Windhoek - 13 Luther Street Windhoek
T: +264 61 205 4111 F: +264 61 232 805

Project **NAMPPOWER 2021 RURAL ELECTRIFICATION //KHARAS REGION**

Revisions

| No. | Description | Date |
|-----|-------------|------|
| | | |

Electrical & Mechanical Engineers

emcon
consulting group

EMCON (Proprietary) Limited - Reg No. 2012/0927
P.O. Box 1950, Windhoek - 4 Basingwagrina St, Klein Windhoek
T: +264 61 224 725 F: +264 88 651 6173 contact@emcongroup.com

Drawing title
LOW VOLTAGE LAYOUT FOR LAFARENZ VILLAGE TRF

| | | |
|---------------------------------|----------------|---------------------------------|
| Project number: PP289 | Scale N.T.S | Drawing number: LV-00 |
| | Revision 0 | |

Designed by: PH Drawn by: PH Checked by: HH

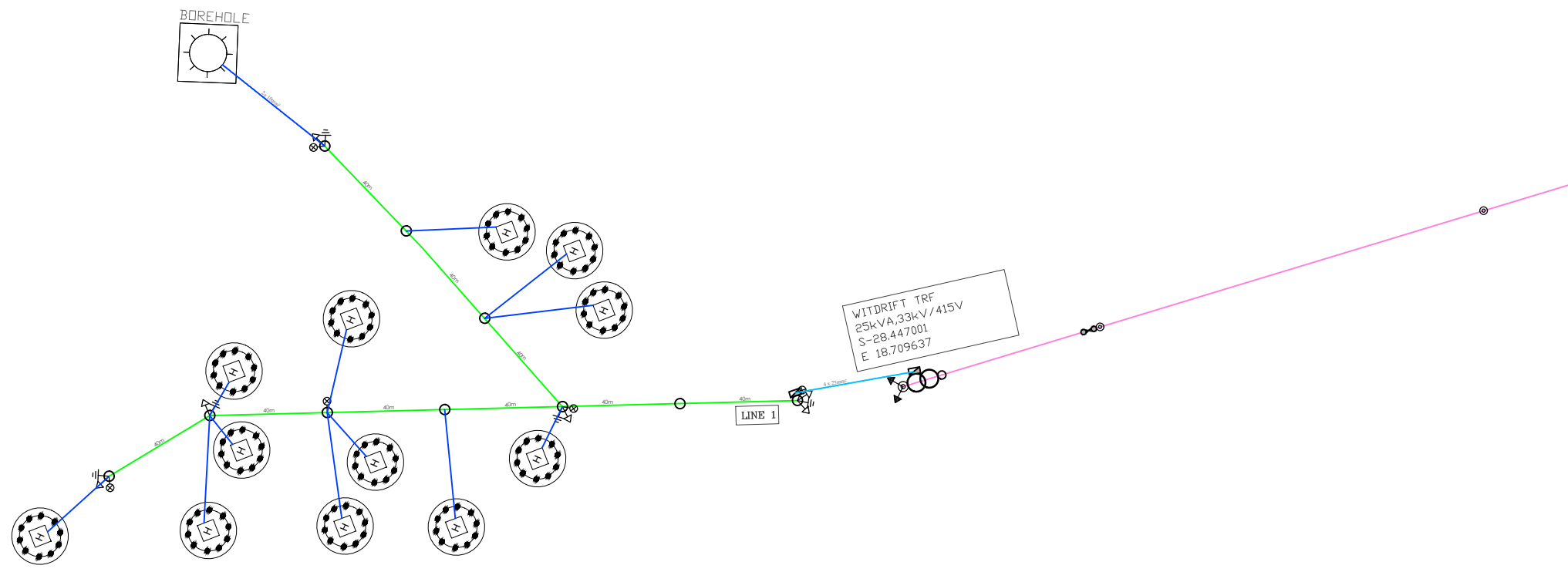

LOW VOLTAGE LAYOUT

- Keyplan:
1. Exact positioning of Bulk Metering Kiosk to be determined on site
 2. The MV cable depth and positioning within the trench shall be in accordance with STD-E-R-07
 3. Cable markers shall be installed in accordance with STD-E-R-1

Legend:

| LEGEND: | |
|---------|---|
| | 33kV LINE |
| | 22kV LINE |
| | 19.1kV SWER LINE |
| | 11kV OVERHEAD LINE |
| | 11kV LINE UNDERGROUND |
| | 400V ABC LINE |
| | OVERHEAD SERVICE CABLE |
| | UNDERGROUND SERVICE CABLE |
| | TELEPHONE LINE |
| | TRANSFORMER |
| | LINKED FUSE (15A, TYPE K) |
| | LOAD BREAK UNIT |
| | STREET LIGHTS |
| | LV POLE |
| | MV POLE |
| | KIOSK |
| | FLY STAY STRUCTURE |
| | STAY ASSEMBLY FOR 11kV LINE |
| | STAY ASSEMBLY FOR 11kV LINE WITH MARKING PIPE |
| | STAY ASSEMBLY FOR ABC LINE |
| | SLEEVES |
| | 8m KICK POLE FOR AIRDAC |
| | 5m KICK POLE FOR AIRDAC |
| | KIOSK |
| | DISTRIBUTION BOARD TYPE 'A' OR 'B' POLE MOUNTED |
| | BRICK HOUSE |
| | SINK HOUSE |
| | WOOD HOUSE |

Client

NamPower
Powering the Nation and beyond

Namibia Power Corporation (Proprietary) Limited
P.O. Box 2654, Windhoek - 13 Luther Street Windhoek
T: +264 61 224 4111 F: +264 61 232 805

Project **NAMPPOWER 2021 RURAL ELECTRIFICATION //KHARAS REGION**

Revisions

| No. | Description | Date |
|-----|-------------|------|
| | | |

Electrical & Mechanical Engineers

EMCON (Proprietary) Limited - Reg No. 2012/0927
P.O. Box 1900, Windhoek - 4 Basingthwaite St, Klein Windhoek
T: +264 61 224 725 F: +264 88 651 6173 contact@emcongroup.com

Drawing title
LOW VOLTAGE LAYOUT FOR WITDRIFT VILLAGE TRF

| | | |
|---------------------------------|----------------|---------------------------------|
| Project number: PP289 | Scale N.T.S | Drawing number: LV-00 |
| | Revision 0 | |

Designed by: PH Drawn by: PH Checked by: HH

COPYRIGHT:
 COPYRIGHT © 2021 EMCON PSE CONSULTANTS
 ALL RIGHTS RESERVED. NO PART OF THIS DRAWING MAY BE REPRODUCED STORED IN A RETRIEVAL SYSTEM OR TRANSMITTED IN ANY FORM OR BY ANY MEANS ELECTRONIC, ELECTROSTATIC, MAGNETIC, TAPE, MECHANICAL, PHOTOCOPIING RECORDING OR OTHERWISE, WITHOUT THE WRITTEN PERMISSION OF EMCON.

Legend:

| LEGEND: | |
|---------|--|
| | 33kV LINE |
| | 22kV LINE |
| | 19.1kV SWER LINE |
| | 11kV OVERHEAD LINE |
| | 11kV LINE UNDERGROUND |
| | 400V ABC LINE |
| | OVERHEAD SERVICE CABLE |
| | UNDERGROUND SERVICE CABLE |
| | TELEPHONE LINE |
| | TRANSFORMER |
| | LINKED FUSE (15A, TYPE K) |
| | LOAD BREAK UNIT |
| | STREET LIGHTS |
| | LV POLE |
| | MV POLE |
| | KIOSK |
| | FLY STAY STRUCTURE |
| | STRUT ASSEMBLY FOR 11kV LINE |
| | STRUT ASSEMBLY FOR 11kV LINE WITH WARNING PIPE |
| | STRUT ASSEMBLY FOR ABC LINE |
| | STRUT ASSEMBLY FOR ABC LINE WITH WARNING PIPE |
| | SLEEVES |
| | 8m KIOSK POLE FOR ARDAC |
| | 5m KIOSK POLE FOR ARDAC |
| | KIOSK |
| | DISTRIBUTION BOARD TYPE "A" OR "B" |
| | POLE MOUNTED |
| | BRICK HOUSE |
| | SINK HOUSE |
| | WOOD HOUSE |

Client

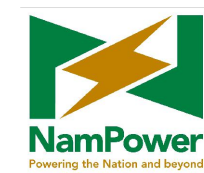

Namibia Power Corporation (Proprietary) Limited
 P.O. Box 2864, Windhoek - 15 Luther Street, Windhoek
 T: +264 61 205 4111 F: +264 61 232 805

USER CLIENT

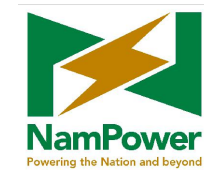

USER CLIENT APPROVAL

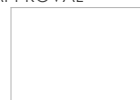

APPROVAL PERSONEL: _____ APPROVAL DATE: ___/___/2020

Project **NAMPOWER 2021RURAL ELECTRIFICATION //KHARAS REGION**

Revisions

| No. | Description | Date |
|-----|-------------|------|
| | | |
| | | |
| | | |

Electrical & Mechanical Engineers



EMCON (Proprietary) Limited - Reg No. 2012/0929
 P.O. Box 1950, Windhoek - 4 Sizingweziwa St, Klein Windhoek
 T: +264 61 224 725 F: +264 88 651 6173 contact@emcongroup.com

Drawing title
ELECTRICAL LAYOUT FOR LAFARENZ VILLAGE

| | | |
|---------------------------------|----------------|---------------------------------|
| Project number: PP289 | Scale N.T.S | Drawing number: MV-00 |
| | Revision 0 | |

Designed by: PH Drawn by: PH Checked by: HH

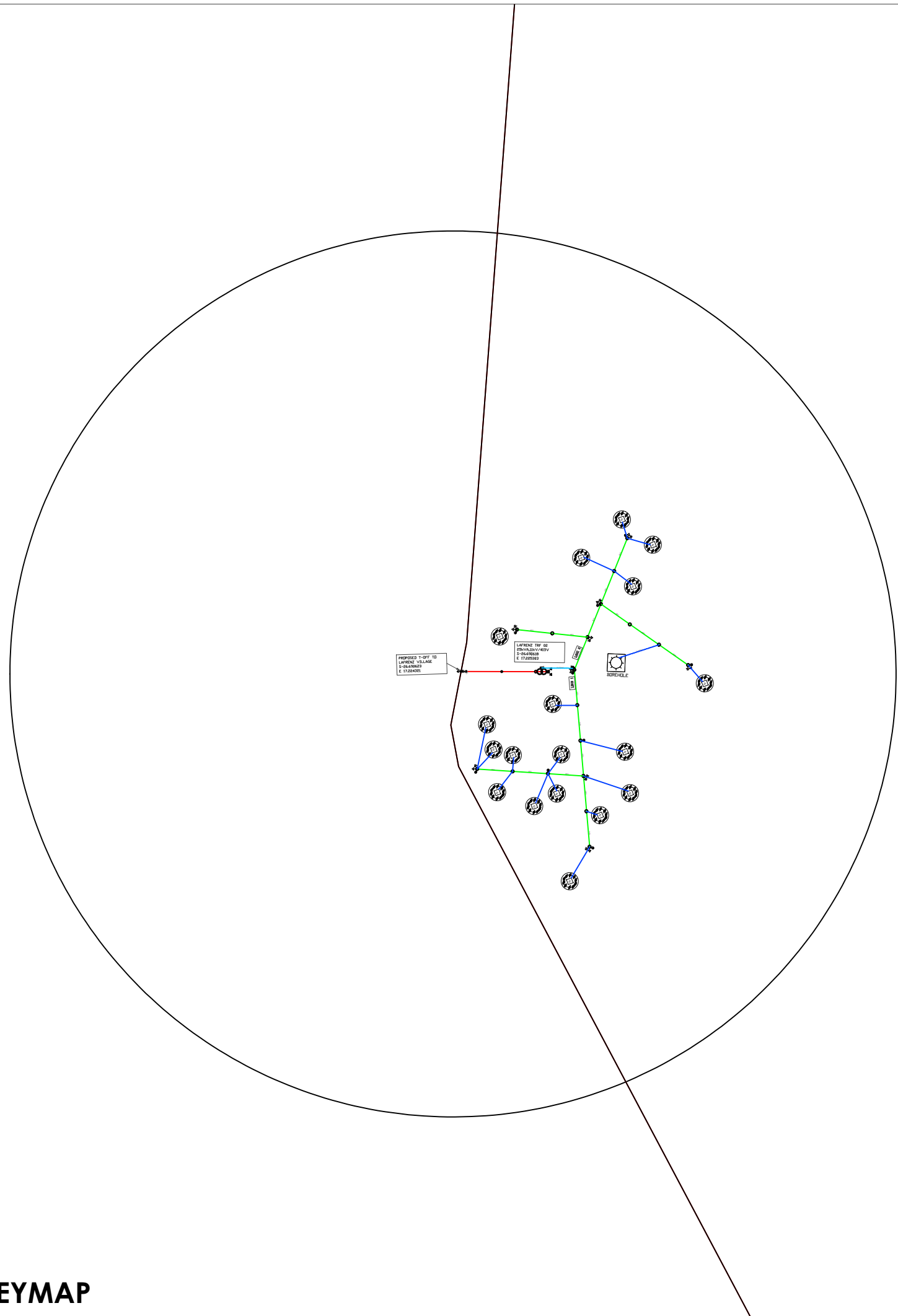

SLD

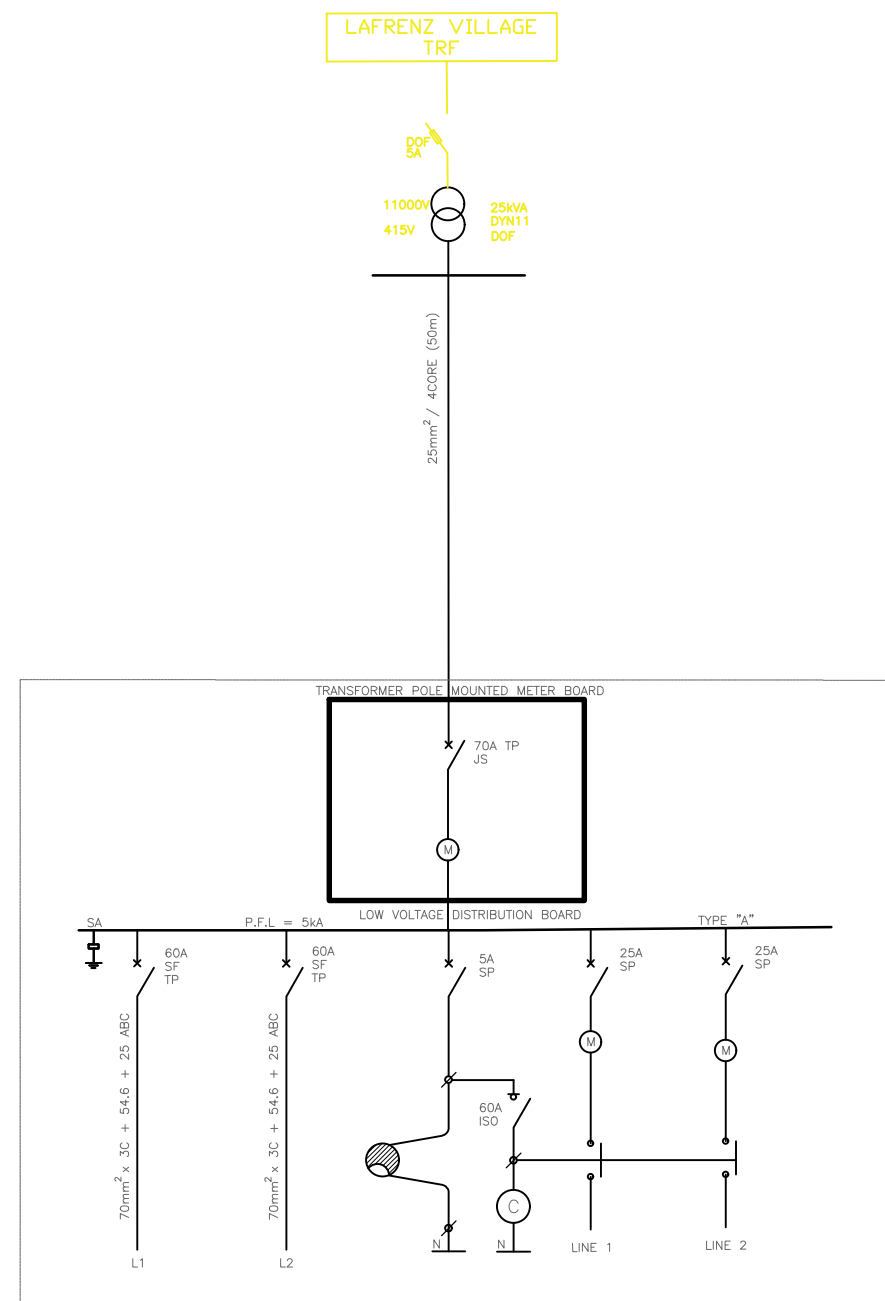

KEYMAP

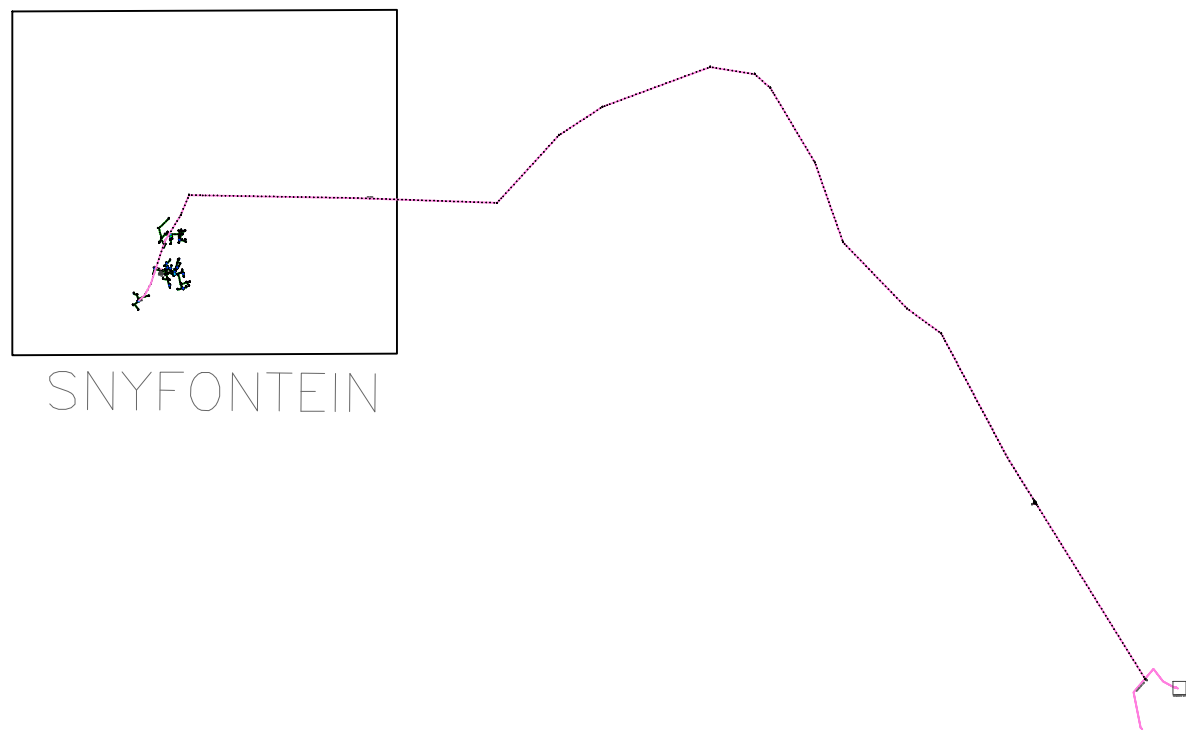

SNYFONTEIN



KEYMAP

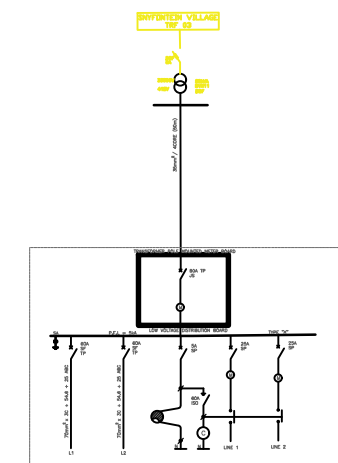
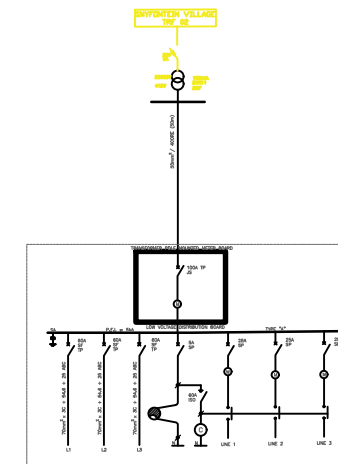
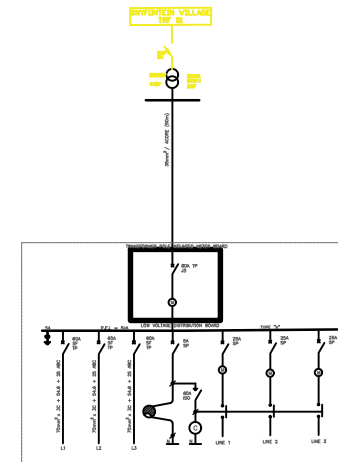

SLD

COPYRIGHT:
 COPYRIGHT © 2021 EMCON PSE CONSULTANTS
 ALL RIGHTS RESERVED. NO PART OF THIS DRAWING MAY BE REPRODUCED STORED IN A RETRIEVAL SYSTEM OR TRANSMITTED IN ANY FORM OR BY ANY MEANS ELECTRONIC, ELECTROSTATIC, MAGNETIC, TAPE, MECHANICAL, PHOTOCOPIING RECORDING OR OTHERWISE, WITHOUT THE WRITTEN PERMISSION OF EMCON.

Legend:

| LEGEND: | |
|---------|--|
| | 33kV LINE |
| | 22kV LINE |
| | 19.1kV SWER LINE |
| | 11kV OVERHEAD LINE |
| | 11kV LINE UNDERGROUND |
| | 400V ABC LINE |
| | OVERHEAD SERVICE CABLE |
| | UNDERGROUND SERVICE CABLE |
| | TELEPHONE LINE |
| | TRANSFORMER |
| | LINKED FUSE (15A, TYPE K) |
| | LOAD BREAK UNIT |
| | STREET LIGHTS |
| | LV POLE |
| | MV POLE |
| | KIOSK |
| | FLY STAY STRUCTURE |
| | STRUT ASSEMBLY FOR 11kV LINE |
| | STRUT ASSEMBLY FOR 11kV LINE WITH WARNING PIPE |
| | STRUT ASSEMBLY FOR ABC LINE |
| | SLEEVES |
| | 8m KIOSK POLE FOR ARDAC |
| | 5m KIOSK POLE FOR ARDAC |
| | KIOSK |
| | DISTRIBUTION BOARD TYPE "A" OR "B" |
| | POLE MOUNTED |
| | BRICK HOUSE |
| | SINK HOUSE |
| | WOOD HOUSE |

Client

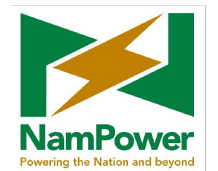

Namibia Power Corporation (Proprietary) Limited
 P.O. Box 2864, Windhoek - 15 Luther Street Windhoek
 T: +264 61 205 4111 F: +264 61 232 805

USER CLIENT

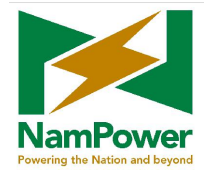

USER CLIENT APPROVAL



APPROVAL PERSONNEL: _____ APPROVAL DATE: ___/___/2020

Project **NAMPPOWER 2021 RURAL ELECTRIFICATION //KHARAS REGION**

Revisions

| No. | Description | Date |
|-----|-------------|------|
| | | |
| | | |
| | | |

Electrical & Mechanical Engineers



EMCON (Proprietary) Limited - Reg No. 2012/0929
 P.O. Box 1950, Windhoek - 4 Bosangtwicagna St., Klein Windhoek
 T: +264 61 224 725 F: +264 88 651 6173 contact@emcongroup.com

Drawing title
ELECTRICAL LAYOUT FOR SNYFONTEIN VILLAGE

| | | |
|---------------------------------|----------------|---------------------------------|
| Project number: PP289 | Scale N.T.S | Drawing number: MV-00 |
| | Revision 0 | |

Designed by: PH Drawn by: PH Checked by: HH

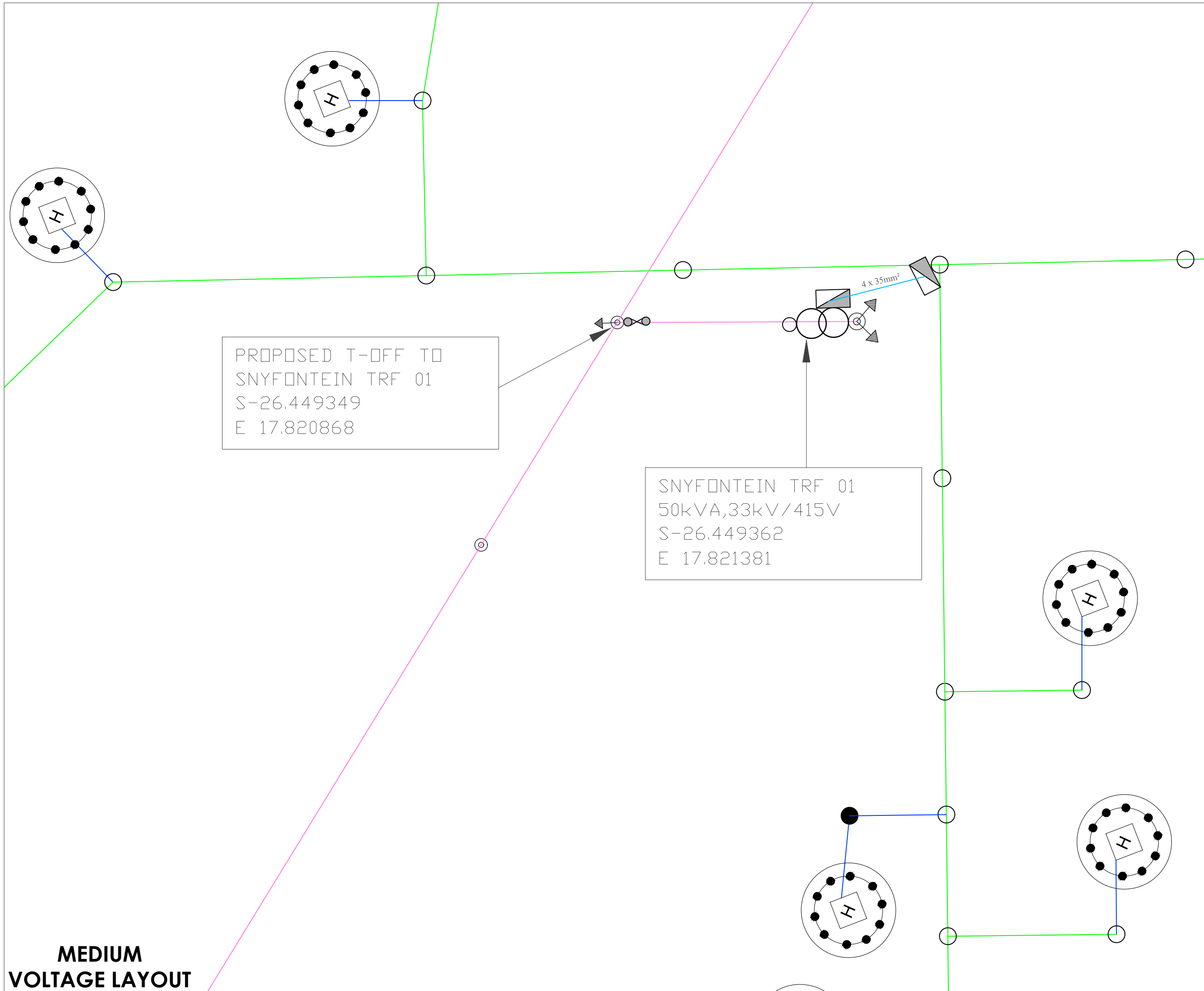

**MEDIUM
VOLTAGE LAYOUT**

Keyplan:

1. Exact positioning of Bulk Metering Kiosk to be determined on site
2. The MV cable depth and positioning within the trench shall be in accordance with STD-E-R-07
3. Cable markers shall be installed in accordance with STD-E-R-1

Legend:

| LEGEND: | |
|---------|--|
| | 33kV LINE |
| | 22kV LINE |
| | 19.1kV SWER LINE |
| | 11kV OVERHEAD LINE |
| | 11kV LINE UNDERGROUND |
| | 400V ABC LINE |
| | OVERHEAD SERVICE CABLE |
| | UNDERGROUND SERVICE CABLE |
| | TELEPHONE LINE |
| | TRANSFORMER |
| | LINKED FUSE (15A, TYPE K) |
| | LOAD BREAK UNIT |
| | STREET LIGHTS |
| | LV POLE |
| | MV POLE |
| | KIOSK |
| | FLY STAY STRUCTURE |
| | STRUT ASSEMBLY FOR 11kV LINE |
| | STRUT ASSEMBLY FOR 11kV LINE WITH MARKING PIPE |
| | STRUT ASSEMBLY FOR ABC LINE |
| | SLEEVES |
| | 8m KICK POLE FOR AIRDAC |
| | 5m KICK POLE FOR AIRDAC |
| | KIOSK |
| | DISTRIBUTION BOARD TYPE 'A OR B' POLE MOUNTED |
| | BRICK HOUSE |
| | SINK HOUSE |
| | WOOD HOUSE |

Client

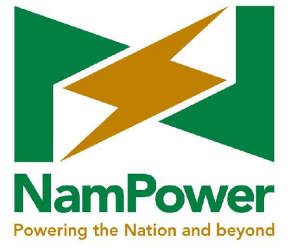

Project **NAMPPOWER 2021 RURAL ELECTRIFICATION //KHARAS REGION**

| Revisions | | |
|-----------|-------------|------|
| No. | Description | Date |
| | | |
| | | |



Drawing title
MEDIUM VOLTAGE LAYOUT FOR SNYFONTEIN VILLAGE TRF 01

| | | |
|---------------------------------|----------------|---------------------------------|
| Project number: PP289 | Scale N.T.S | Drawing number: MV-02 |
| | Revision 0 | |

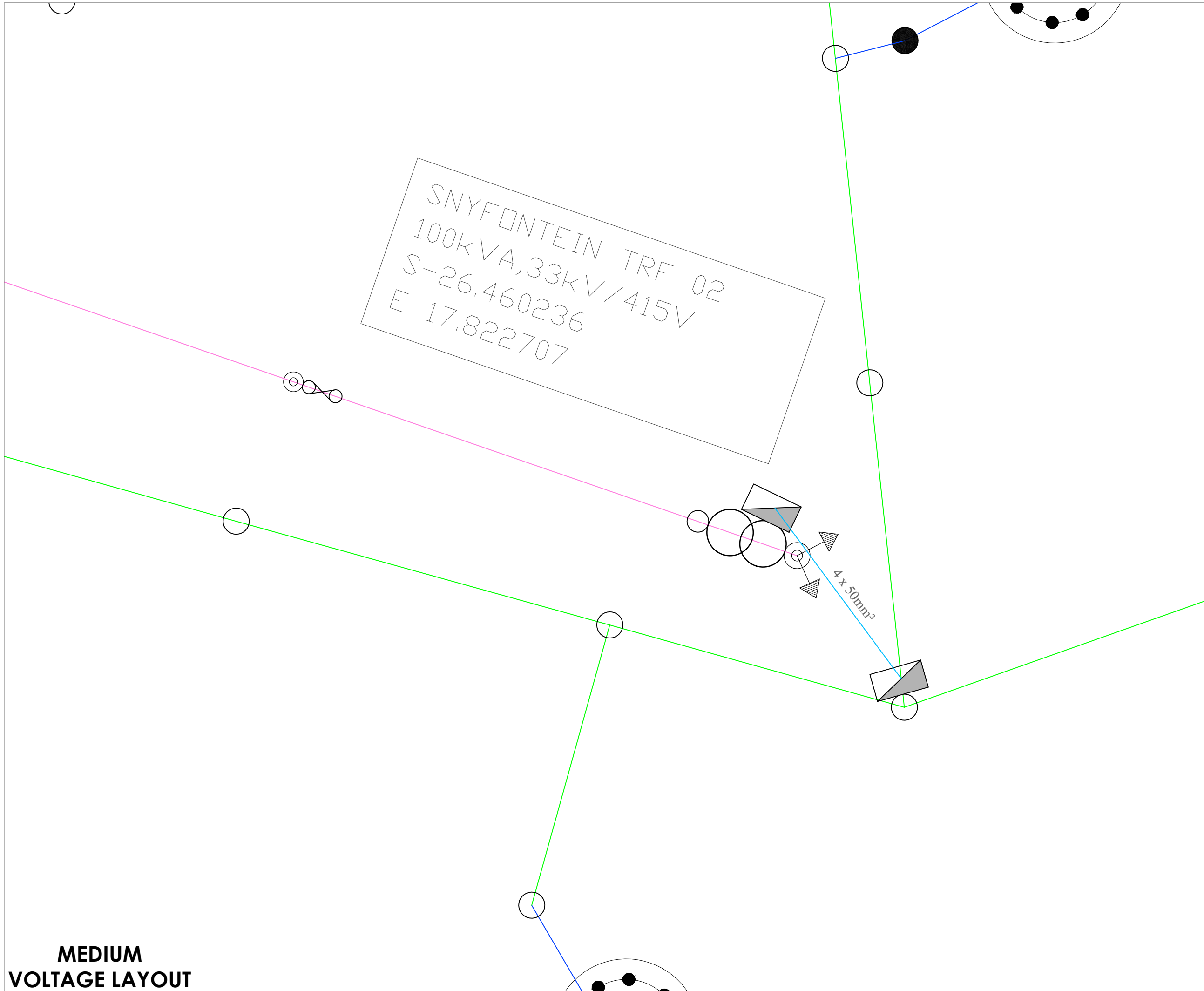

MEDIUM VOLTAGE LAYOUT

- Keyplan:
1. Exact positioning of Bulk Metering Kiosk to be determined on site
 2. The MV cable depth and positioning within the trench shall be in accordance with STD-E-R-07
 3. Cable markers shall be installed in accordance with STD-E-R-1

Legend:

| LEGEND: | |
|---------|---|
| | 33kV LINE |
| | 22kV LINE |
| | 19.1kV SWER LINE |
| | 11kV OVERHEAD LINE |
| | 11kV LINE UNDERGROUND |
| | 400V ABC LINE |
| | OVERHEAD SERVICE CABLE |
| | UNDERGROUND SERVICE CABLE |
| | TELEPHONE LINE |
| | TRANSFORMER |
| | LINKED FUSE (15A, TYPE K) |
| | LOAD BREAK UNIT |
| | STREET LIGHTS |
| | LV POLE |
| | MV POLE |
| | KIOSK |
| | FLY STAY STRUCTURE |
| | STAY ASSEMBLY FOR 11kV LINE |
| | STAY ASSEMBLY FOR 11kV LINE WITH MARKING PIPE |
| | STAY ASSEMBLY FOR ABC LINE |
| | SLEEVES |
| | 8m KICK POLE FOR AIRDAC |
| | 5m KICK POLE FOR AIRDAC |
| | KIOSK |
| | DISTRIBUTION BOARD TYPE 'A' OR 'B' POLE MOUNTED |
| | BRICK HOUSE |
| | SINK HOUSE |
| | WOOD HOUSE |

Client

NamPower
Powering the Nation and beyond

Namibia Power Corporation (Proprietary) Limited
P.O. Box 2654, Windhoek - 13 Luther Street Windhoek
T: +264 61 205 4111 F: +264 61 232 805

Project **NAMPPOWER 2021 RURAL ELECTRIFICATION //KHARAS REGION**

Revisions

| No. | Description | Date |
|-----|-------------|------|
| | | |

Electrical & Mechanical Engineers

EMCON (Proprietary) Limited - Reg No. 2012/0927
P.O. Box 1950, Windhoek - 4 Basingwathra St, Klein Windhoek
T: +264 61 224 725 F: +264 88 651 6173 contact@emcongroup.com

Drawing title
MEDIUM VOLTAGE LAYOUT FOR SNYFONTEIN VILLAGE TRF 02

| | | |
|---------------------------------|----------------|---------------------------------|
| Project number: PP289 | Scale N.T.S | Drawing number: MV-03 |
| | Revision 0 | |

Designed by: PH Drawn by: PH Checked by: WH

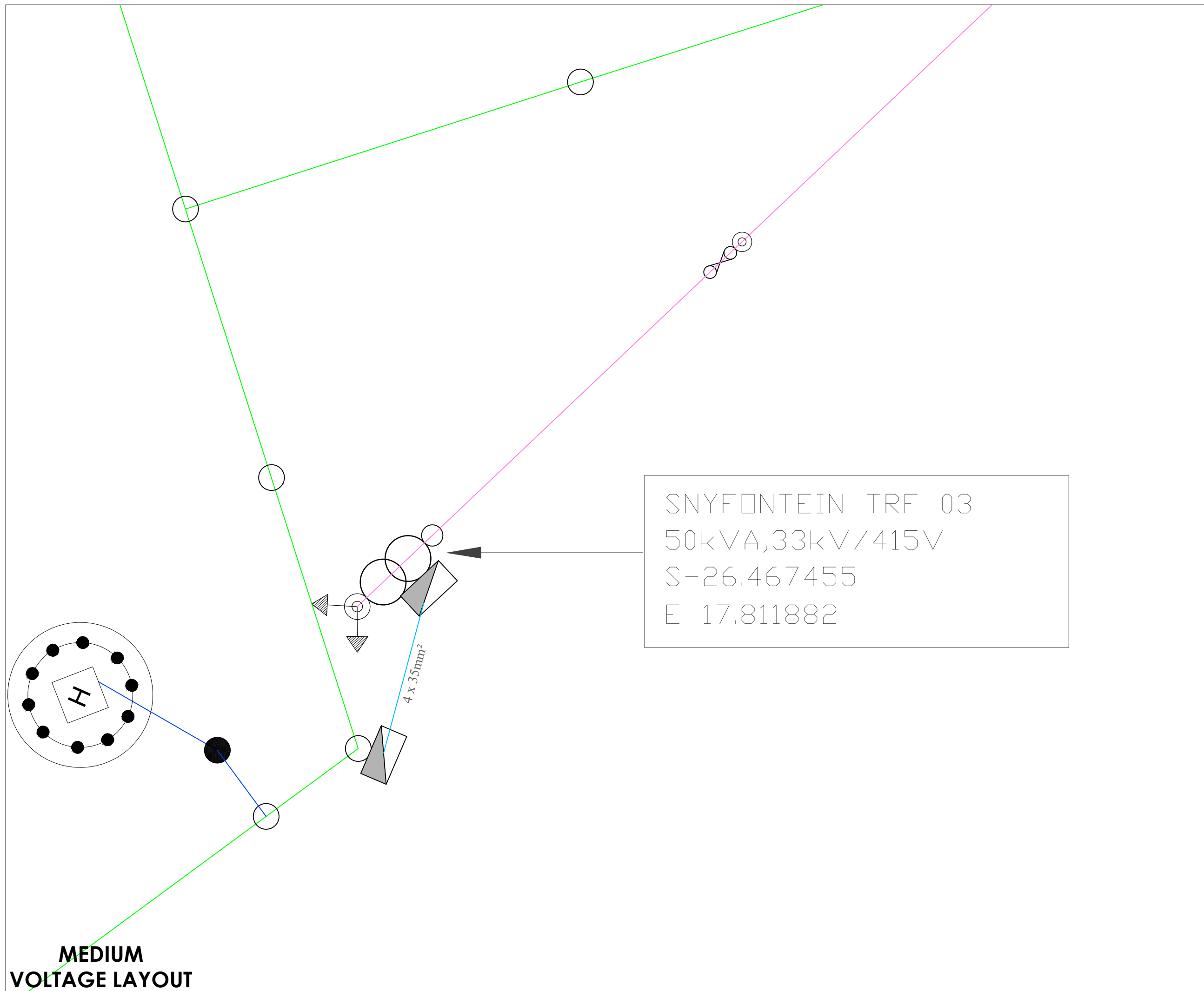

- Keyplan:
1. Exact positioning of Bulk Metering Kiosk to be determined on site
 2. The MV cable depth and positioning within the trench shall be in accordance with STD-E-R-07
 3. Cable markers shall be installed in accordance with STD-E-R-1

Legend:

| LEGEND: | |
|---------|---|
| | 33kV LINE |
| | 22kV LINE |
| | 19.1kV SWR LINE |
| | 11kV OVERHEAD LINE |
| | 11kV LINE UNDERGROUND |
| | 400V ABC LINE |
| | OVERHEAD SERVICE CABLE |
| | UNDERGROUND SERVICE CABLE |
| | TELEPHONE LINE |
| | TRANSFORMER |
| | LINKED FUSE (15A, TYPE K) |
| | LOAD BREAK UNIT |
| | STREET LIGHTS |
| | LV POLE |
| | MV POLE |
| | KIOSK |
| | FLY STAY STRUCTURE |
| | STAY ASSEMBLY FOR 11kV LINE |
| | STAY ASSEMBLY FOR 11kV LINE WITH MARKING PIPE |
| | STAY ASSEMBLY FOR ABC LINE |
| | STAY ASSEMBLY FOR ABC LINE WITH MARKING PIPE |
| | SLEEVES |
| | 8m KICK POLE FOR AIRDAC |
| | 5m KICK POLE FOR AIRDAC |
| | KIOSK |
| | DISTRIBUTION BOARD TYPE 'A' OR 'B' POLE MOUNTED |
| | BRICK HOUSE |
| | SINK HOUSE |
| | WOOD HOUSE |

Client

NamPower
Powering the Nation and beyond

Namibia Power Corporation (Proprietary) Limited
P.O. Box 2654, Windhoek - 13 Luther Street Windhoek
T: +264 61 205 4111 F: +264 61 232 805

Project **NAMPPOWER 2021 RURAL ELECTRIFICATION //KHARAS REGION**

Revisions

| No. | Description | Date |
|-----|-------------|------|
| | | |

Electrical & Mechanical Engineers

emcon
consulting group

EMCON (Proprietary) Limited - Reg No. 2012/0927
P.O. Box 1950, Windhoek - 4 Basingwagrina St, Klein Windhoek
T: +264 61 224 725 F: +264 88 651 6173 contact@emcongroup.com

Drawing title
MEDIUM VOLTAGE LAYOUT FOR SNYFONTEIN VILLAGE TRF 03

| | | |
|---------------------------------|----------------|---------------------------------|
| Project number: PP289 | Scale N.T.S | Drawing number: MV-04 |
| | Revision 0 | |

Designed by: PH Drawn by: PH Checked by: WH