

**Rehoboth Town Council**  
 Private Bag 2500 • Rehoboth  
 Town Planning  
 Tel: 062-521814

**Rehoboth Town Council**  
 Private Bag 2500 • Rehoboth  
 Manager: Infrastructure  
 Town Planning and  
 Technical Services

Tel: 062-521806 CONSULTING cc

LOCALITY PLAN OF PTN.41 OF  
 REHOBOTH DORPSGROND Nr.302

DATE: FEB.2014

SCALE: 1/30 000

PLAN NO. 41\_REH\_L

BOX 4114  
 WINDHOEK

TEL: (061) 212096  
 CELL: 0812716189

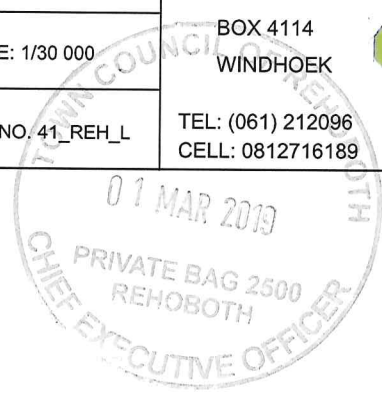
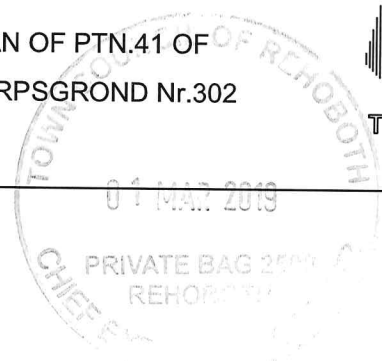

# Rehoboth Town & Townlands No.302

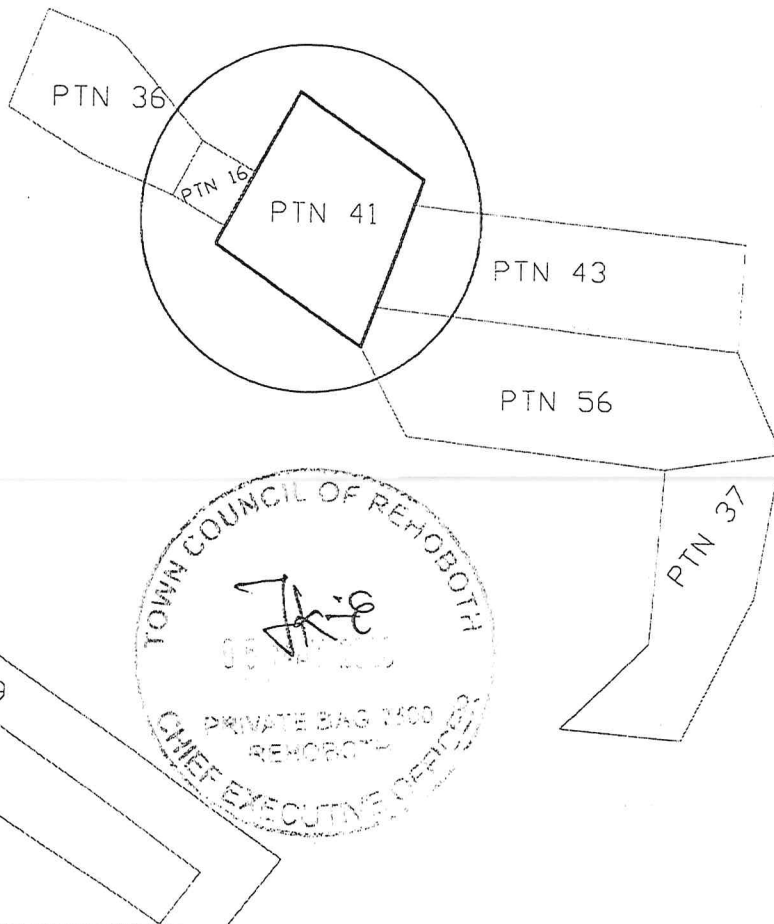

**KEY**  
— PORTION BOUNDARY

SCALE 1:5000

**Plan Africa  
Consulting cc**

LOCALITY PLAN OF PORTION 41 OF REHOBOTH TOWN  
AND TOWNLANDS NO.302

MARCH 2020



Tel : (061) 212096  
Cell : 0812716189  
P.O.Box 4114 Windhoek  
Fax : 088614626  
8 Delius Street  
Email: [pafrika@mweb.com.na](mailto:pafrika@mweb.com.na)

The copyright of this drawing is reserved by Plan Africa Consulting CC.

REHOBOTH: PORTION 41

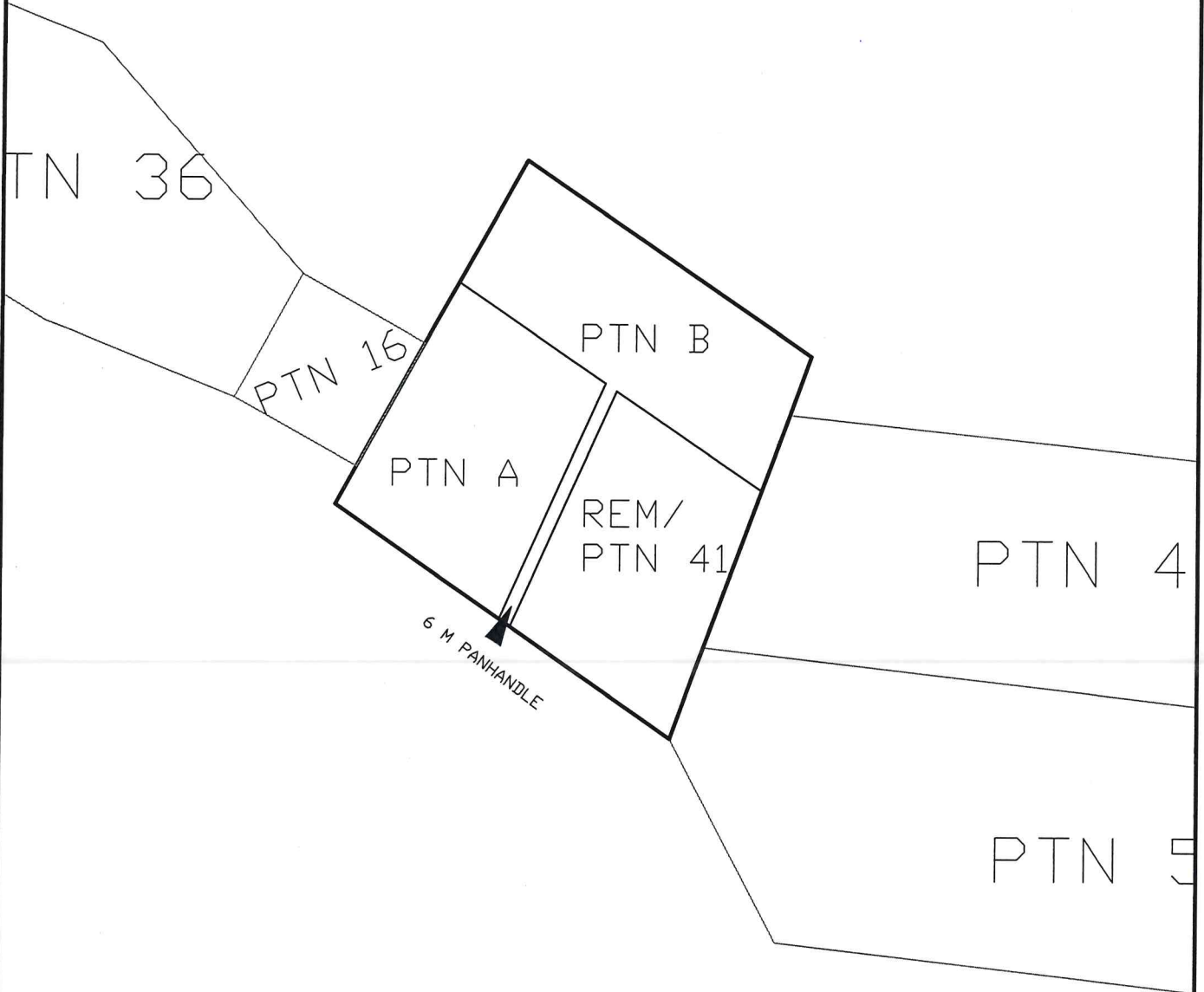

**SIZES**

PTN. A = 9665 M<sup>2</sup>  
 PTN. B = 10 734 M<sup>2</sup>  
 REM/PTN 41 = 9601 M<sup>2</sup>

**KEY**

— ERF BOUNDARY

SCALE 1:8000

**Plan Africa  
 Consulting cc**

SUBDIVISION OF PORTION NO. 41 OF REHOBOTH  
 DORPSGROND NO. 302 INTO PORTIONS A, B AND  
 REMAINDER

MARCH.2020



Tel : (061) 212096  
 Cell : 0812716189  
 P.O.Box 4114 Windhoek  
 Fax : 088614626  
 8 Delius Street  
 Email: pafrica@mweb.com.na

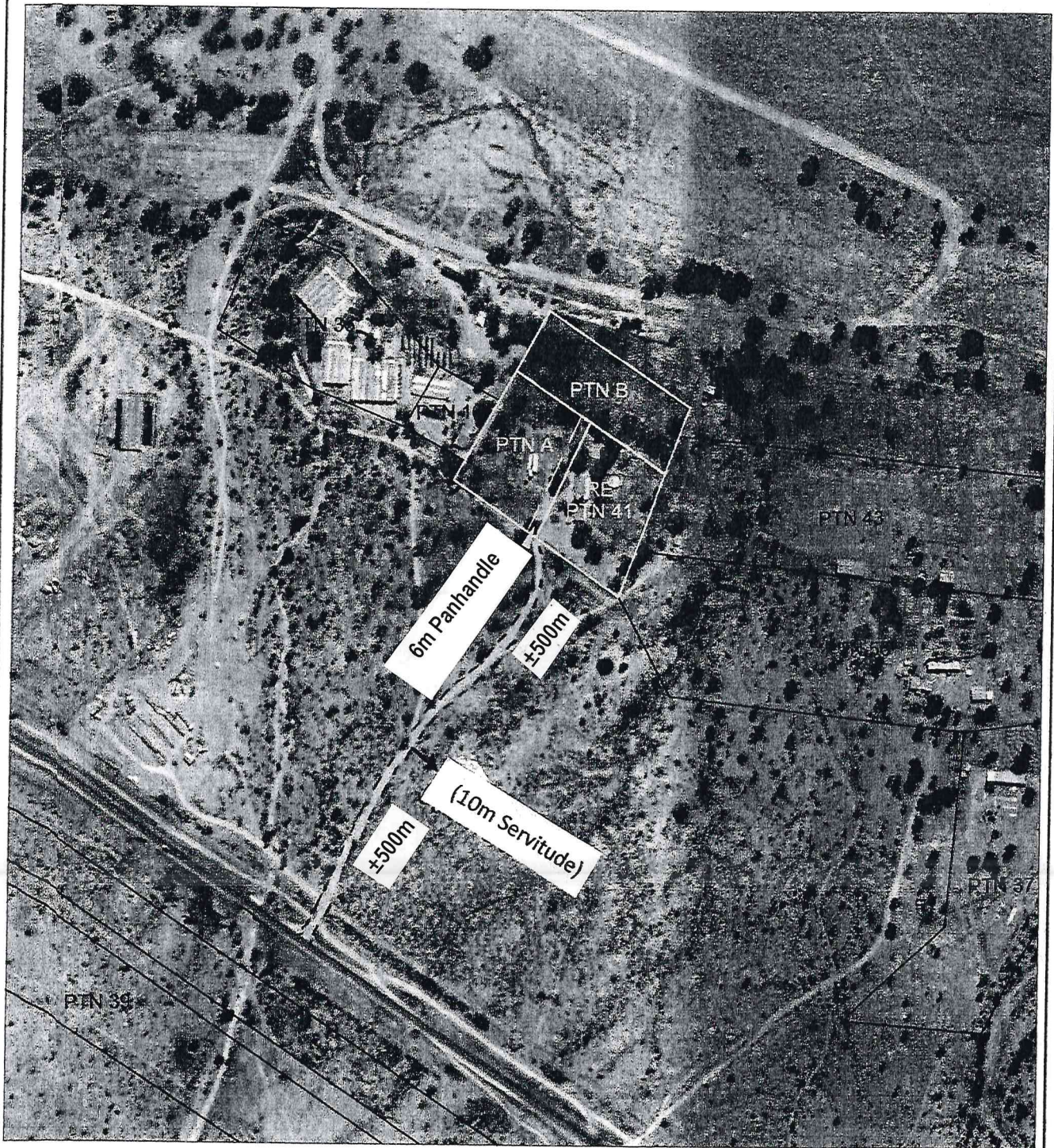

PTN. A = ± 1ha                      RE/PTN.41 = ± 1ha  
 PTN. B = ± 1ha

**SUBDIVISION OF PTN.41 OF REHOBOTH  
 DORPSGROND Nr.301 INTO PORTIONS  
 A, B AND REMAINDER PTN.41**



DATE: FEB.2019  
 SCALE: 1/5000  
 PLAN NO. PTN41\_REH

PLAN AFRICA CONSULTING cc  
 BOX 4114  
 WINDHOEK  
 TEL: (061) 212096  
 CELL: 0812716189

