



National Heritage Council of Namibia

52 Robert Mugabe Avenue • P/Bag 12043 • Ausspannplatz • Windhoek • Namibia
Tel: (061) 244 375 • Fax: (061) 246 872 • E-mail: finance@nhc-nam.org

Secretariat

Receipt No. 6044

CASH RECEIPT

Customer

Date: 15/08/2023

Full Name: NORONEX EXPLORATION & MINING COMPANY (PTY) LTD
Postal Address: BOX 12013, AUSSPANPLATZ
City: WINDHOEK
Phone: +264 81457 2510

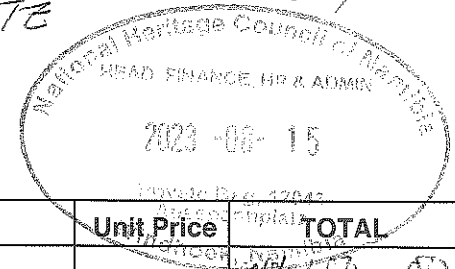

Quantity	Description	Unit Price	TOTAL
1x	APPLICATION FEES - HTA CONSENT LETTER SPL NO: 8964 & 8965, NORTH OF TALISMANUS, CMAHERG.		N\$ 150 -00
			N\$ 150 -00

Amount in Words: ONE FIVE ZERO N\$ Only

Receipt Issued by: *M*



National Heritage Council of Namibia

7173 Lazarette House • Private Bag 12043, Ausspannplatz • Windhoek, Namibia
(061) 244 375 • Fax: (061) 246 872 • E-mail: erica@nhc-nam.org

OFFICE OF THE DIRECTOR

APPLICATION FOR CONSENT

(Sections 53(7) and 55(8) of the National Heritage Act, 2004 (Act No.27 of 2004))

CONDITIONS AND INSTRUCTIONS

1. The receipt issued serves as a reference when making enquiries.
2. Works and activities applied for under section C, of this application, is subject to an environmental impact assessment at the applicant's expense.
3. Instructions for completion:

Applicants must complete the relevant parts of this application.

A. APPLICANT'S DETAILS

1. Name and address of applicant
Noronex Exploration and Mining Company (Pty) Ltd

Telephone: +264 (0) 81 457 2510

Post: Box 12012 Ausspannplatz, Windhoek



2. Full name and designation of the person in charge of undertaking the works or activities:

4. Academic qualifications, skills, occupation and competencies of the person in charge mentioned under A2 above.

MSc in Natural Resources Assessment and Management - Graduated from the Institute of Resource Assessment-University of Dar-Es-Salaam.

Bachelor of Arts (*Hons*) in History and Archaeology – Graduated from University of Dar-Es-Salaam.

- **Areas of specialization; All archaeological and Heritage Impact Studies including Archaeological Impact Assessments, Heritage Impact Assessments, Archaeological and Cultural Heritage Management, Historical and Anthropological studies, Natural Resource Management and Environmental Assessments.**

5. Previous permits issued in Namibia:

_____ Yes _____

6. Period for which permit is required: From
To

7. Date by which permit is required:

B. EXPORT AND TRANSPORTATION

8. Indicate whether this is an Application for:

Temporary Export Permanent Export Local Transportation

9. Name and address of Namibian institutions, if any, presently housing the protected place or protected object:

10. Name and address of local or foreign institution, if any, to which the protected place or protected object will be exported:

13. Geographic location (farm, village, settlement, town, region, magisterial district, constituency, Global Positioning System coordinates) of the protected place or protected object:

14. Reason for transportation of the protected place or protected object (identification, exhibition etc.):

C: WORKS OR ACTIVITIES

15. Geographic location and address (farm, village, settlement, town, region, magisterial district, constituency, Global Positioning System coordinates) of the site, protected place or protected object where works or activities are proposed

Table 1: Approximate GPS coordinates Corners/boundaries of the Proposed Development Site

<i>Geographic Positioning System Points</i>			<i>Total Area of the site</i>
<i>Corners</i>	<i>X Co-ordinates</i>	<i>Y Co-ordinates</i>	<i>13 6032.9857hectares</i>
<i>Point A</i>	<i>20° 33' 14.6" S</i>	<i>21° 08' 11.0" E</i>	
<i>Point B</i>	<i>20° 43' 39.1" S</i>	<i>20° 57' 45.2" E</i>	
<i>Point C</i>	<i>21° 00' 01.8" S</i>	<i>20° 42' 59.6" E</i>	
<i>Point D</i>	<i>20° 59' 55.1" S</i>	<i>21° 09' 07.1" E</i>	
<i>Point E</i>	<i>20° 51' 24.1" S</i>	<i>21° 11' 12.1" S</i>	
<i>Point F</i>	<i>20° 45' 10.7" S</i>	<i>21° 14' 14.5" S</i>	

16. Detailed description of the nature of works or activities for which the permit is applied for: (e.g. excavation, construction, filming etc) (Attach additional and supporting information if the space on the form is insufficient.)

17. I Ivor Kahimise (the person in charge of undertaking the works or activities) and (where applicable) being head of the _____ institute, hereby undertake to strictly observe the terms and conditions under which the National Heritage Council may issue the permit.

Signature [Signature] dated 14/08/2023

18. I _____ the person in charge of _____ Institute where the protected place or protected object to be exported or transported is currently housed, do hereby state that I support / do not support the application. (Note: Please strike out the statement, which is not applicable to this declaration)(*If applicable for purposes of the application.*)

Signature _____ dated _____

19. I _____ the person in charge of _____ The _____ institute to which the protected place or protected object will be exported do hereby undertake that the protected place or protected object will be returned to Namibia during the period indicated in point A6 above. (*If applicable for purposes of the application.*)

Signature _____ dated _____

Permit No.
(Consecutive number & year of issue)



ARCHAEOLOGICAL AND HERITAGE IMPACT ASSESSMENT REPORT

FOR THE PROPOSED EXPLORATION OF MINERALS ON THE EXCLUSIVE PROSPECTIVE LICENSE (EPLs) 8964
& 8965, LOCATED NORTH OF TALISMANUS, OMAHEKE REGION, NAMIBIA

Compiled by:

Excel Dynamic Solutions (Pty) Ltd

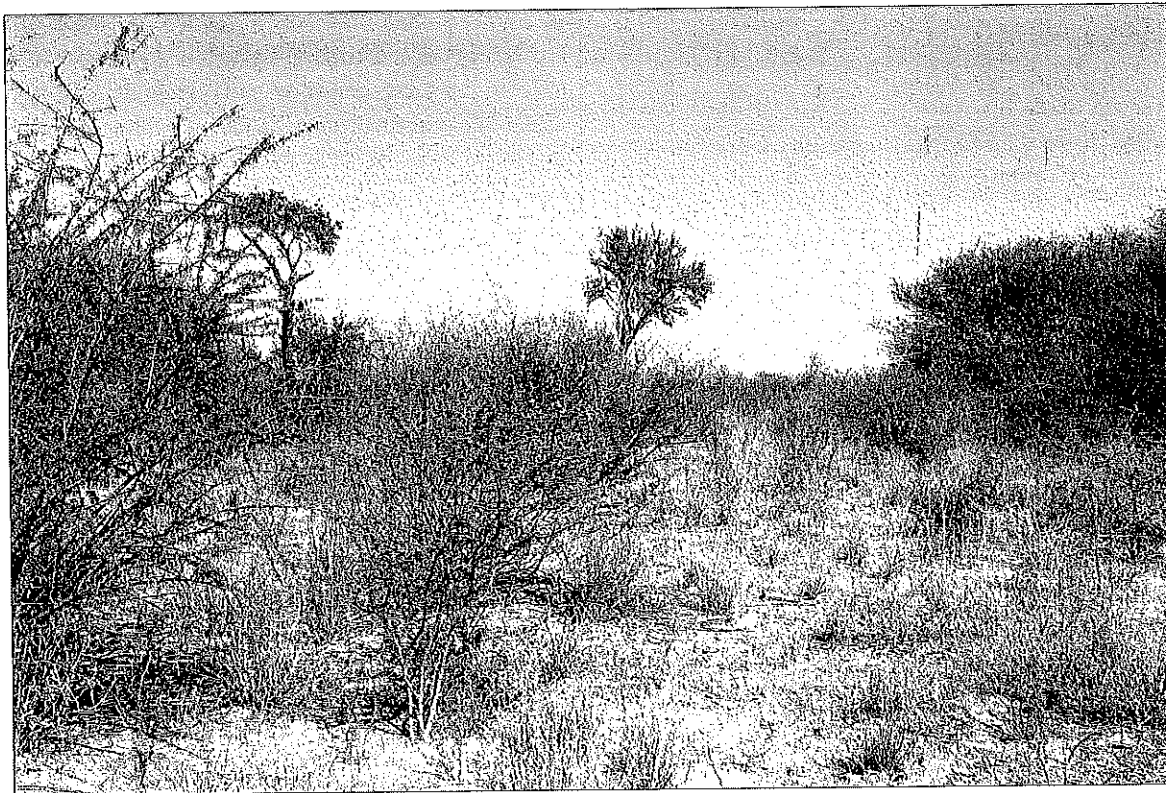

Prepared for: