



National Heritage Council of Namibia

52 Robert Mugabe Avenue • P/Bag 12043 • Ausspansplatz • Windhoek • Namibia
Tel: (061) 244 375 • Fax: (061) 246 872 • E-mail: finance@nhc-nam.org

Secretariat

Receipt No. 6072

CASH RECEIPT

Customer

Date: 07/11/2023

Full Name: OKONDE MINING & EXPLORATION CC

Postal Address: BOX 1628

City: TSWENO, NAMIBIA

Phone: +264 853 33 2373

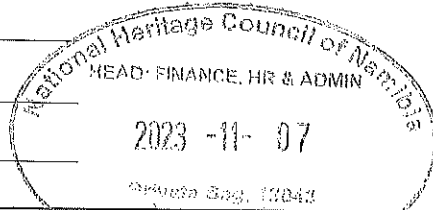

Quantity	Description	Unit Price	TOTAL
1x	APPLICATION FEES FOR HIA FOR EPL NO: 7895, KALKEFED, OTJOZONDJUPA REGION		N\$ 150-00
			N\$ 150-00

Amount in Words: ONE FIVE ZERO N\$ ONLY

Receipt Issued by: *[Signature]*



National Heritage Council of Namibia

7173 Lazarette House • Private Bag 12043, Ausspannplatz • Windhoek, Namibia
(061) 244 375 • Fax: (061) 246 872 • E-mail: erica@nhc-nam.org

OFFICE OF THE DIRECTOR

APPLICATION FOR CONSENT

(Sections 53(7) and 55(8) of the National Heritage Act, 2004 (Act No.27 of 2004))

CONDITIONS AND INSTRUCTIONS

1. The receipt issued serves as a reference when making enquiries.
2. Works and activities applied for under section C, of this application, is subject to an environmental impact assessment at the applicant's expense.
3. Instructions for completion:

Applicants must complete the relevant parts of this application.

A. APPLICANT'S DETAILS

1. Name and address of applicant
Okonde Mining and Exploration CC
P.O.BOX 1628
Tsumeb, Namibia

2. Full name and designation of the person in charge of undertaking the works or activities:

King Frans Indongo
Director

3. Full name and personal details of researcher, contractor or person in charge of the proposed works or activities:

Mr. Roland Mushi
Cell: +264 853332373
Email address: rolandm@edsnamibia.com

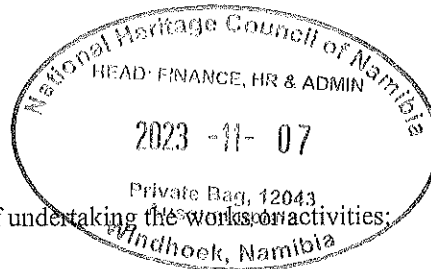

4. Academic qualifications, skills, occupation and competencies of the person in charge mentioned under A2 above.

MSc in Natural Resources Assessment and Management - Graduated from the Institute of Resource Assessment-University of Dar-Es-Salaam.

Bachelor of Arts (*Hons*) in History and Archaeology – Graduated from University of Dar-Es-Salaam.

- **Areas of specialization; All archaeological and Heritage Impact Studies including Archaeological Impact Assessments, Heritage Impact Assessments, Archaeological and Cultural Heritage Management, Historical and Anthropological studies, Natural Resource Management and Environmental Assessments.**

5. Previous permits issued in Namibia:

_____ *Yes* _____

6. Period for which permit is required: From
To

7. Date by which permit is required:

B. EXPORT AND TRANSPORTATION

8. Indicate whether this is an Application for:

Temporary Export Permanent Export Local Transportation

9. Name and address of Namibian institutions, if any, presently housing the protected place or protected object:

10. Name and address of local or foreign institution, if any, to which the protected place or protected object will be exported:

11. Description of the protected place or the protected object to be exported or transported. Indicate the number of items and, if applicable, the accession numbers given by the Namibian institution, if any, from which the place or object is on loan:

12. Description of the site (cave, rock shelter, grave, structure, midden, open surface site etc.) or geological formation from which the protected place or protected object originates:

13. Geographic location (farm, village, settlement, town, region, magisterial district, constituency, Global Positioning System coordinates) of the protected place or protected object:

14. Reason for transportation of the protected place or protected object (identification, exhibition etc.):

C: WORKS OR ACTIVITIES

15. Geographic location and address (farm, village, settlement, town, region, magisterial district, constituency, Global Positioning System coordinates) of the site, protected place or protected object where works or activities are proposed

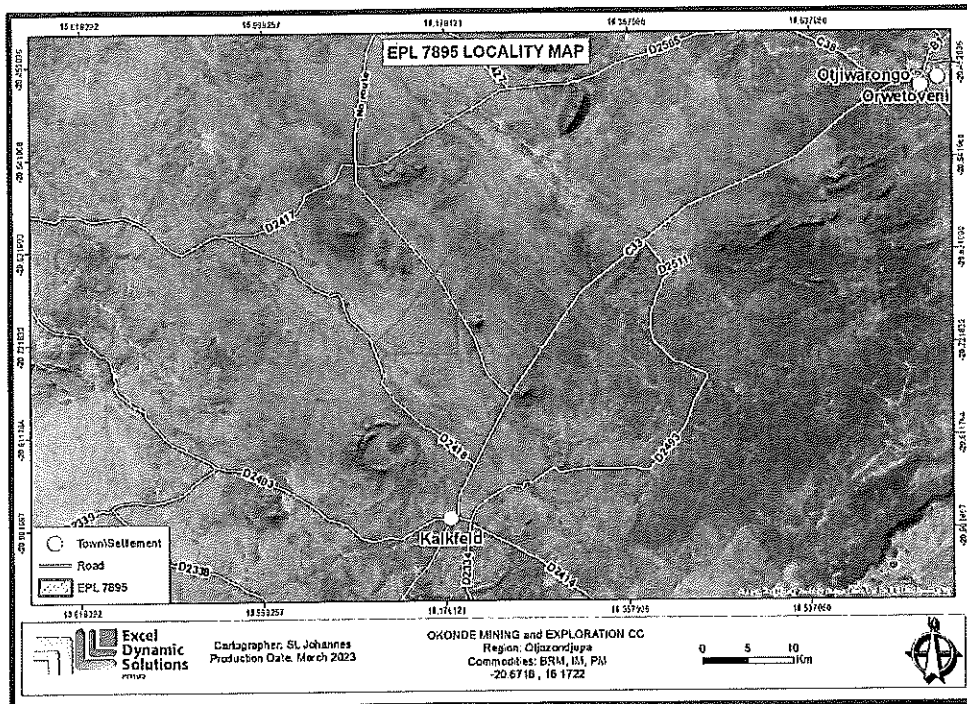

16. Detailed description of the nature of works or activities for which the permit is applied for: (e.g. excavation, construction, filming etc) (Attach additional and supporting information if the space on the form is insufficient.)

Proposed Mineral Exploration Activities on Exclusive Prospecting License (EPL) No. 7895 located North of Kalkfeld in Otjozondjupa Region, Namibia

D: UNDERTAKING BY APPLICANT

17. I FRANS IWDONGO (the person in charge of undertaking the works or activities) and (where applicable) being head of the _____ institute, hereby undertake to strictly observe the terms and conditions under which the National Heritage Council may issue the permit.

Signature [Signature] dated 03-11-2023

18. I _____ the person in charge of _____ Institute where the protected place or protected object to be exported or transported is currently housed, do hereby state that I support / do not support the application. (Note: Please strike out the statement, which is not applicable to this declaration) *(If applicable for purposes of the application.)*

Signature _____ dated _____

19. I _____ the person in charge of _____

The _____ institute to which the protected place or protected object will be exported do hereby undertake that the protected place or protected object will be returned to Namibia during the period indicated in point A6 above. *(If applicable for purposes of the application.)*

Signature _____ dated _____

Permit No. _____
(Consecutive number & year of issue)



ARCHAEOLOGICAL AND HERITAGE IMPACT ASSESSMENT REPORT

For the Proposed Project Exploration Activities on Exclusive Prospecting Licence (EPL) No. 7895 located north of Kalkfeld in the Otjozondjupa Region, Namibia.

Compiled by:

Excel Dynamics Solutions (Pty) Ltd

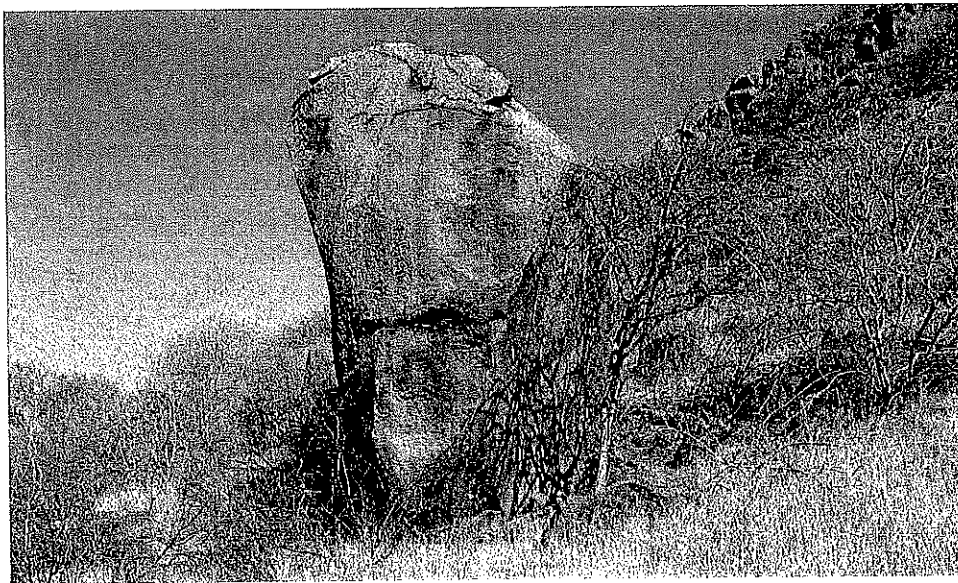

Prepared for:

Okonde Mining and Exploration CC.

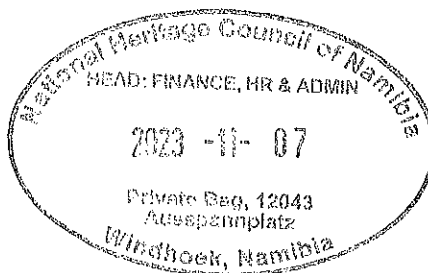

As required under Section 53 (7) and Section 54 (7) of the National Heritage Act (No. 27 of 2004).