

NOTICE OF ENVIRONMENTAL IMPACT ASSESSMENT AND PUBLIC PARTICIPATION PROCESS

Notice is hereby given to all the potential Interested and Affected Parties (IAPs), that an application for an Environmental Clearance in accordance with the Environmental Management Act, 7 of 2007 and Regulations 19 and 21 of the EIA Regulations (January 2012) will be made as per the following:

1. Proponent: Ganas Mineral Processors cc

EPL 7047 (Dimension Stone and Industrial Minerals) is located ±20 km south of Windhoek, Khomas Region.

2. Proponent: Dwyka Investment cc

EPL 7095 (Dimension Stone and Industrial Minerals) is located ±15 km east of Karibib, Erongo Region.

3. Proponent: BIB Mineral Resources cc

EPL 4524 (Dimension Stone and Industrial Mineral) is located ±5 km northwest of Uis, Erongo Region.

I.N.K Enviro Consultants cc will be undertaking the EIA process. Please contact Immanuel Katali: +264 81 803 5825, ikatali@inkenviroconsult.com on or before **27 September 2021**.



Implemented by



GIZ - Bush Control and Biomass Utilisation Project

TENDER INVITATION

Video Documentary on Biochar Production and Application in Namibia

The Ministry of Environment, Forestry and Tourism (MEFT) in partnership with the Deutsche Gesellschaft für Internationale Zusammenarbeit (GIZ) GmbH, currently implements the Bush Control and Biomass Utilisation (BCBU) Project.

The overall objective of the BCBU Project is to develop strategies and measure that effectively address bush encroachment, with an emphasis on creating value addition opportunities. The project works with government institutions, farmers' organisations, private sector and communities, assisting in developing capacity and sharing knowledge on bush control.

This consultancy invitation aims at recruiting expert(s)/consultancy firm(s) with advanced experience in video production on the understanding of biochar from encroacher bush to guide Namibian farmers and entrepreneurs through its production and application for soil improvement and other uses.

Appropriately qualified and experienced individuals/firms are invited to submit bids including associated bid documents in accordance with GIZ requirements.

The scope of this assignment, more specifically, includes the following:

- Prepare the production of the video through consultation with BCBU project and key stakeholders involved in the value chain to map out working title, approach to filming, interviewees, logistics etc. incl. Namibia University of Science and Technology
- Develop the storyline/ script in consultation with BCBU project to define the objective, target audience and key messages for the video
- Work closely with GIZ BCBU project and selected stakeholders on production, editing and pre-screening of the video
- Produce high-resolution video documentary incl. drone shots for approval
- Render the final video to GIZ BCBU project in recommended appropriate format (e.g., mp4) for use on YouTube, PPT screening, Social Media platforms

The details of the required services are described in the Terms of Reference, which is obtainable from the email address mentioned below.

This tender is open to local firms/ individual consultants only

Terms of References to be requested via email to: NA_Inquiry@giz.de

Please quote ref. no. 83389559 as reference in the email subject line.

Deadline for Bid submission: 17 September 2021 at 16h00.

Bids must be hand delivered to the following address: Procurement Unit, GIZ-Office Namibia, No. 88 John Meinert Street, Windhoek West.



NOTICE OF AN ENVIRONMENTAL ASSESSMENT AND PUBLIC PARTICIPATION PROCESS PROPOSED WINGS PROJECT FOR PILOT IN-SITU LEACHING OMAHEKE REGION, NAMIBIA

Environmental Compliance Consultancy CC (ECC) hereby gives notice to the public that an application for an environmental clearance certificate in terms of the Environmental Management Act, No. 7 of 2007 will be made as per the following:

Applicant: Headspring Investments (Pty) Ltd
Environmental Assessment Practitioner (EAP): Environmental Compliance Consultancy
Location: Omaheke Region, Namibia

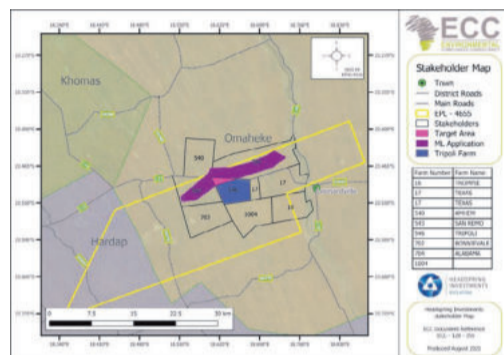

Project: Proposed Wings project for pilot in-situ leaching (ISL), in the Omaheke Region, Namibia

Proposed Activities: The proponent, Headspring Investments (Pty) Ltd, propose to develop a pilot plant to assess the potential success of extracting uranium through the in-situ leach process on selected target areas within the EPL 4655.

Purpose of the review and registration period: The purpose of the review and registration period is to introduce the proposed project and to afford registered Interested and Affected Parties (I&APs) an opportunity to comment on the Background Information Document (BID) to ensure that all issues, and concerns are brought forward, captured and considered further in the assessment.

The registration period is effective from the **23 August 2021 to 06 September 2021**. I&APs and stakeholders are required to register for the project at: www.eccenvironmental.com/projects/

The team at ECC will then maintain contact with all registered I&APs to keep them informed and engaged as the ESIA process develops, ECC will also provide registered I&APs relevant documents to review during the assessment process.

Environmental Compliance Consultancy
Registration Number: CC/2013/11404
Members: Mr JS Bezuidenhout or Mrs J Mooney
PO Box 91193, Klein Windhoek
Tel: +264 81 669 7608
E-mail: info@eccenvironmental.com
Website: www.eccenvironmental.com/projects
Project ID: ECC-128-355-ADT-05-A



70 North Street
Okahandja
Namibia
1005
Enquiries: Yulande Scholtz

Cementation Lewcor JV specific roles for Newspaper Advertising – B2G- MRCL-B2G-JA-009

Namibia Job Title	Qualifications	Experience	Main Responsibilities, but not limited to:-
Mine Surveyor/Planner	<ul style="list-style-type: none"> - Grade 12 or equivalent - Chamber of Mine Advanced Survey Certificate - Computer literate, proficient in MS Word - Valid driver's licence - Good communication skills in English 	<ul style="list-style-type: none"> - Related experience in Mine Surveying - Have Drafting programme experience (Auto CAD/Micro Station) - Knowledge of surveying and construction surveying - Knowledge of stopping, development board and pillar mining - Knowledge of sinking and equipping 	<ul style="list-style-type: none"> - Effective survey to support mine performance - Mine survey plans - Monthly survey measurements and reporting - Layouts (in conjunction with planning) - Ensuring safe mining practices

Interested applicants should submit their cv together with copies of qualifications and supporting documents to Yulande Scholtz via e-mail at cementationlewcorgjv@murrob.com

Kindly indicate the position you applying for in the subject section.

No late applications will be considered and only shortlisted applicants will be contacted. If you have not heard from within two weeks of the closing date, consider your application unsuccessful

Closing date is 03 Sep 2021

**CEMENTATION LEWCOR
JOINT VENTURE**



VACANCY

The Development Bank of Namibia has the following vacancy:

MAINTENANCE ASSISTANT

Find more information at
<https://www.dbn.com.na/careers>

The closing date for applications is Friday, 10 September 2021.



Economic Indicators

Exchange Rates

Currency	Spot	Currency	Spot	Forward Cover				
				1M	3M	6M	12M	
USD/NAD	14.3440	NAD/AUD	0.0937	USD/ZAR	14.4086	14.5234	14.6971	15.0635
EUR/NAD	17.0321	NAD/NZD	0.0978	EURO/ZAR	17.1203	17.2770	17.5209	18.0274
GBP/NAD	19.8435	NAD/BWP	0.7678	GBP/ZAR	19.9374	20.0977	20.3436	20.8402
NAD/CHF	0.0638	NAD/JPY	7.6645	ZAR/JPY	7.6282	7.5646	7.4660	7.2699

Please call your Private Banker or alternatively SMS **PMM** to 34778
 *effective rate (withholding tax still to be applied)

Enjoy minimised exchange rate volatility with a Global Account and let your money work for you



FNB
 FNB Namibia Bank

For more information, contact 061 299 2222
 Or visit www.fbnamibia.com.na
 Ts and Cs apply.

How can we help you?

NOTICE OF ENVIRONMENTAL IMPACT ASSESSMENT AND PUBLIC PARTICIPATION PROCESS

Notice is hereby given to all the potential Interested and Affected Parties (IAPs), that an application for an Environmental Clearance in accordance with the Environmental Management Act, 7 of 2007 and Regulations 19 and 21 of the EIA Regulations (January 2012) will be made as per the following:

1. Proponent: Ganas Mineral Processors cc

EPL 7047 (Dimension Stone and Industrial Minerals) is located ±20 km south of Windhoek, Khomas Region.

2. Proponent: Dwyka Investment cc

EPL 7095 (Dimension Stone and Industrial Minerals) is located 2 km east of Karibib, Erongo Region.

3. Proponent: BIB Mineral Resources cc

EPL 4524 (Dimension Stone and Industrial Mineral) is located near Uis, Erongo Region.

I.N.K Enviro Consultants cc will be undertaking the EIA process. Please contact Immanuel Katali: +264818035825, ikatali@inkenviroconsult.com on or before .

NAMIBIAN UNIT TRUST

02/09/2021

	Effective Yield before fees	Maximum Annual Fee	Effective Yield after fees	Initial Fee	NAV	Maximum Annual Fee	Initial Fee
MONEY MARKET FUNDS							
Aristeq Money Market Fund *	5.58%	0.60%	4.98%	0.00%			
Capricorn Corporate Fund *	4.31%	0.50%	3.81%	0.00%			
Capricorn Investment Fund *	4.57%	0.50%	4.07%	0.00%			
Capricorn Select Fund *	4.94%	1.00%	3.94%	0.00%			
First Capital Liquidity Plus Fund	n/a	n/a	n/a	0.00%			
FNB Namibia Corporate Fund *	4.36%	0.60%	3.76%	0.00%			
FNB Namibia Money Market Fund	4.58%	0.60%	3.98%	0.00%			
Hangala Capital Money Market Fund	5.04%	0.50%	4.54%	0.00%			
Momentum Namibia Money Market Fund *	n/a	0.60%	n/a	0.00%			
NAM Coronation Money Market Fund	4.32%	0.50%	3.82%	0.00%			
Ninety One Namibia Money Market Fund (Inc)	n/a	0.50%	n/a	0.00%			
Old Mutual Nedbank Money Market Fund	4.89%	0.60%	4.29%	0.25%			
Pontbreak Institutional Money Market Fund	4.58%	0.60%	3.98%	0.00%			
Pontbreak Money Market Fund *	4.36%	0.60%	3.76%	0.00%			
BOND FUNDS							
Capricorn Bond Fund					108.45	1.00%	0.00%
INCOME FUNDS							
Ashburton Namibia Income Fund					104.66	0.75%	0.00%
Capricorn Stable Fund					104.03	0.85%	0.00%
Hangala Capital Corporate Fund					104.64	0.45%	0.00%
Hangala Capital Income Provider Fund					117.05	0.75%	0.00%
Nam Coronation Strategic Income Fund					120.47	0.85%	0.00%
Ninety One Namibia High Income Fund					n/a	1.00%	0.00%
Old Mutual Namibia Income					296.92	0.75%	0.40%
Standard Bank Namibia Income Fund					99.08	1.00%	1.00%
INCOME SPECIALIST FUNDS							

**NOTICE OF ENVIRONMENTAL IMPACT ASSESSMENT AND
PUBLIC PARTICIPATION PROCESS**

INVITATION TO PUBLIC MEETING

Notice is hereby given to all the potential Interested and Affected Parties (IAPs), that an application for an Environmental Clearance in accordance with the Environmental Management Act, 7 of 2007 and Regulations 19 and 21 of the EIA Regulations (January 2012) will be made as per the following:

You are hereby invited to a public consultation meeting as per the following:

Proponent: BIB Mineral Resources cc

Proposed Project: EPL 4524 (Dimension Stone and Industrial Mineral) is located near Uis, Erongo Region.

- Date: Tuesday, 23 November 2021
- Time: 14h00
- Venue: Uis Community Hall

I.N.K Enviro Consultants cc will be undertaking the EIA process. Please contact Immanuel Katali: +264818035825, ikatali@inkenviroconsult.com.

Issues and Response Report for the Public and Key Stakeholders Meeting conducted as per the following:

Date: 24 November 2021

Time: 12h00

Venue: Uis Community Hall

Comments/Issues and Relevant Responses

Comment	Response
How many accommodation camps are they going to be?	Various areas within the boundary of the EPL will be explored. However, all employees and contractors will be accommodated in Uis. No accommodation or structures for accommodation will be set up on site.
How many minerals are within the EPL?	The area is known to have dimension stones. The exploration will determine whether the minerals are for commercial or not.
There are small mining activities done by members from the community, how will the people be accommodated in the EPL?	Prior to exploration, the proponent will consult the small miners in the area, to be able to identify the best possible measures to working together and how they can be incorporated in the overall exploration programme.
Share the information as the project is progressing.	Noted. The proponent will regularly liaise with the Daures Constituency Office.



BIB Mineral Resources' Proposed Exploration Activities on EPL 4524

PUBLIC MEETING – 24 November 2021

Uis Community Hall

ATTENDANCE REGISTER

NAME & SURNAME	ORGANISATION	CELL NO.	EMAIL
IMMANUEL KATALI	I.N.K	081 8035 825	ikatali@inkenviroconsult.com
ISMAEL GASEB	ADPTIA	0817874212	
ELIAZER GAWASEB	ADPTIA	0812774628	
CONRAD BRANDT	UIS - Community	081 354 2625	brandt@uis@microtomega.com
Judah-Lion Tsaraeb	UIS Youth center	0816777697	judah-tsaraeb@gmail.com
LIISA-LONE Ngalagombe	Z&AP	0813305686	lisafrans@gmail.com

BACKGROUND INFORMATION DOCUMENT FOR ACTIVITIES ASSOCIATED WITH BIB MINERAL RESOURCES' PROPOSED EXPLORATION ACTIVITIES ON EPL 4524, LOCATED APPROXIMATELY 5 KM NORTHWEST OF UIS, ERONGO REGION.

1. INTRODUCTION

BIB Mineral Resources (BIB) has successfully obtained Exclusive Prospecting Licence (EPL) 4524, located approximately 5 km northwest of Uis Settlement, Erongo Region. EPL 4524 is approximately 24 751 Hectares (ha) in size. The land on which the EPL is located, belongs to the Daures Constituency and does not encompass any farm.

2. PURPOSE OF THIS DOCUMENT

This document has been prepared to inform you:

- about the proposed activities;
- about the EIA process to be followed;
- of possible environmental impacts;
- how you can have input into the EIA process

3. YOUR ROLE

Public involvement is an essential part of the EIA process.

You have been identified as an interested and affected party (IAP) who may want to know about the proposed activities and have input into the EIA process.

All comments will be recorded and addressed in the EIA process.

4. ENVIRONMENTAL APPROVAL

Prior to the commencement of the proposed construction activities, an application for environmental clearance will be submitted in terms of the Environmental Management Act, 7 of 2007 and Regulations 19 and 21 of the EIA Regulations (January 2012) to the MEFT - Department of Environmental Affairs (DEA). MEFT - DEA will review the application and relevant reports for a final decision. An EIA process will be conducted in terms of the above-mentioned Act and Regulations.

I.N.K Enviro Consultants cc (I.N.K), is an independent firm of environmental consultants and has been appointed to manage the EIA process for the above-mentioned activities.

5. HOW TO RESPOND

Responses to this document can be submitted or through communication with the contact person listed below.

Name: Immanuel N. Katali

Cell No: +264818035825

Email: ikatali@inkenviroconsult.com

6. DESCRIPTION OF THE PROJECT

6.1 Introduction

BIB proposes to undertake exploration activities on EPL 4524 for dimension stone and industrial minerals. The proposed exploration activities will include:

6.1.1 Geological Mapping

Review of geological maps of the area and on-site ground traverses and observations. Small samples of rock may be collected for further analysis.

6.1.2 Drilling and Excavation

Certain areas will be drilled and excavated to collect sample blocks for analysis. A small area of land will be cleared in which to set up the excavation.

6.1.3 Machinery/Vehicles

The following machinery/vehicles will be utilized in the exploration program:

- Excavators
- Diamond Wire Saw
- Drill Rigs
- Support Trucks (Front Loaders, Wheel Loaders)
- 4x4 Vehicles

The various machinery and equipment required for drilling have their own power supplies and/or generators attached.

6.5 Personnel

It is anticipated that the following personnel will be employed to carry out the above-mentioned activities:

- Geologists
- Geo-Technicians
- Semi-skilled/un-skilled workers
- Drill/excavation Crew

The exploration and drilling team will establish a temporary camp on site.

6.6 Exploration Timeline

The exploration period of the proposed EPL is anticipated to take approximately 6 months.

7. STEPS IN THE EIA PROCESS

PHASE I – Internal Screening

- EIA project initiation.
- Notify MEFT: DEA..
- Site visit and identify environmental issues.
- Identify key stakeholders.

PHASE II – Combined Scoping & Assessment Phase and Environmental Management Plan (EMP)

- Submit Application form to MEFT
- Notify other regulatory authorities and IAPs of the proposed project (via newspaper advertisements, this document, emails, site notices).
- Conduct public meeting (see details provided) and key stakeholder (focus group) meetings.
- Assess impacts of proposed projects and compile Scoping (including assessment) report and EMP.
- Comment period: Reports will be made available for review and comment by regulatory authorities and registered IAPs.
- Compile final reports (including Issues and Response Report).
- Submit the final reports to MEFT for their review and decision-making.

8. POTENTIAL IMPACTS

Potential environmental issues associated with the exploration include:

- Biodiversity: Physical destruction and general disturbance of flora and fauna as a result of the exploration activities.
- Topography: Potential impact resulting from hazardous excavations.
- Waste management: General waste generated from exploration activities.
- Air quality: Dust generation from drilling/excavation activities and vehicle movement.
- Groundwater and surface water: Potential ground water and surface water contamination from hydrocarbon spillages.
- Archaeology impact: Possible impact/loss of archaeological resources.
- Socio-economic: Potential impact on current land use activities; nuisance-related disturbance created by noise; and impacts relating to exploration staff on site.



PO Box 31908, Pionierspark, Windhoek, Namibia | 24 Barbet Road, Hochlandpark, Windhoek, Namibia
(t) +264 (0) 81 803 5825 (e) immanuelkatali@gmail.com

Full Name	
Organisation	
Postal Address	
Date	
Telephone Number	
Email	
Please Identify Your Interest in the Project:	
.....	
Please write your Comments and Questions here:	
.....	
.....Signature:	



PO Box 31908, Pionierspark, Windhoek, Namibia | 24 Barbet Road, Hochlandpark, Windhoek, Namibia
(t) +264 (0) 81 803 5825 (e) immanuelkatali@gmail.com

