

230313001122



HEEC
Sustainable development solutions for life

HEALTHY
EARTH
ENVIRONMENTAL
CONSULTANTS CC

Title	UPDATED ENVIRONMENTAL AND SOCIAL MANAGEMENT PLAN (ESMP) FOR THE RENEWAL OF THE ENVIRONMENTAL CLEARANCE CERTIFICATE FOR THE OPERATION OF FARMHOUSE DELI FILLING STATION AND ASSOCIATED FACILITIES AT TSUMEB, OSHIKOTO REGION, NAMIBIA	
Proponent	Farmhouse Deli and Store CC P. O Box 65 Tsumeb Namibia Contact Person: Mr. Willem Johannes Jacobus Bosch Contact Number: +264 81 1242612 Email: doretheabosch@gmail.com	
Report Date	March 2023	
	Names	Report status
Author	Tanaka D. Nyatoro	Final Report

Table of Contents

1.	Introduction	1
1.1	Background	1
1.2	Location and Climate	2
1.3	Area status	2
1.4	Project Area	2
1.5	Environmental Assessment Practitioner (EAP)	4
1.6	Detailed Consultation Process with Key Stakeholders	5
2.	Legal and policies framework	5
3.	Roles and Responsibilities	10
3.1	Proponent	10
3.2	Site Manager	10
3.3	Environmental Control Officer (ECO)	11
3.4	Employees	12
4.	Assumption and Limitations	12
a.	Level of Accuracy	12
4.1	Occupational Health and Safety	13
5.	Environmental Management Plan Actions	13
a.	Environmental Aims of the Projects, Objectives, Goals and Commitments	13
i.	Project objectives;	13
ii.	Project goals;	13
5.1.3	Project commitments	13
b.	Mitigation measures	14
	SECTION A: EMPLOYEES INDUCTION	15
	SECTION B: HEALTH AND SAFETY	19
	SECTION C: POLLUTION AND WASTE MANAGEMENT	28
	SECTION D: ENVIRONMENT	32
	SECTION E: SOCIO-ECONOMIC	36
	SECTION F: ARTEFACTS AND ARCHAEOLOGICAL SITES	38
6.	Site Rehabilitation Phase	42
7.	Decommissioning Phase	46
8.	Conclusion	46
9.	References	47

List of Tables

Table 1: Legal provision relevant to this project.....	5
Table 2: Aspects on employee's induction during the operation of the filling station and associated facilities.....	15
Table 3: Aspects on health and safety during the operation of the filling station and associated facilities.....	19
Table 4: Aspects on the operation of the filling station and associated facilities concerning pollution and waste management.....	27
Table 5: Aspects on the operation of the filling station and associated facilities on the environment.....	31
Table 6: Aspects on socio-economic activities resulting from the operation of the filling station and associated facilities.....	35
Table 7: Aspects on operation of the filling station and associated facilities concerning archaeological sites significance.....	37
Table 8: Site rehabilitation Phase Management actions	40

List of Figures

Figure 1: Location of Farmhouse Deli filling station and associated activities, Tsumeb, Oshikoto Region, (19° 13' 21.12"S, 17° 39' 34.33" E), Google Earth, 2019.....	3
Figure 2: Farmhouse Deli filling station and associated activities on portion 74 of Farm Tsumore 761, Tsumeb district, Oshikoto Region, marked area red and yellow (Google Earth Map, 2019).....	4

List of Appendices

Appendices A: Site plan for Farmhouse Deli filling station and associated facilities.....	46
Appendices B: Padstal Design for Farmhouse Deli filling station and associated facilities.....	47
Appendices C: Architectural design of the second floor of Padstal.....	48
Appendices D: Proof of company registration with BIPA	49
Appendices E: Proof of the expired Environmental Clearance Certificate.....	50
Appendices F: Proof of the retail licence from the Ministry of Mines and Energy.....	51
Appendices G: Proof of valid certificate of fitness/registration from the municipality.....	52
Appendices H: Proof of waste disposal certificate from WESCO Waste Management (Pty) Ltd.....	53
Appendices I: Proof of fire-fighting training attended by the employees.....	54
Appendices J: Proof of First Aid training attended by the employees.....	57
Appendices K: Curriculum Vitae for the Environmental Assessment Practitioner.....	60

1. Introduction

1.1 Background

Farmhouse Deli filling station is owned by Farmhouse Deli and Store CC. Farmhouse Deli and Store CC is a one stop business facility centre. Besides the filling station, the facility offered a myriad of essential services such as a convenient shop, coffee shop, commercial banks auto teller machines and a truck port. The filling station and associated facilities are situated on portion No. 74 of Farm Tsumore 761, located on the right at the turn-off, approximately 3 km west of Tsumeb when using the B 1 road from Tsumeb townland to connect with the B1 road to Oshivelo. The filling station and associated activities are constructed on parcel of land which covers an area of about 24 000 square meters.

The filling station has been in operation since 2017 after it acquired all the necessary documents such as the Environmental Clearance Certificate issued on the 27 October 2017 and the retail licence with reference number R/473/2017 issued on the 17 February 2017. Puma Energy Namibia (Pty) Ltd is the sole supplying wholesaler to the filling station. Currently the facility employs 60 permanent workers, and the majority are residents of Tsumeb. In addition, some local SMEs are indirectly employed by the facility because they have been allocated spaces on the premises to carry out their business activities such as a tyre repair workshop which employs two people and 10 people have been given space to erect their stalls and they are currently selling their own agricultural produce mainly fruits & vegetables to motorists using the B1 road and those stopping to refuel and other essential services offered by the facility. The facility is connected to all municipal reticulation services such as water and sewerage and electricity is being supplied by CENORED. However, to ensure that there is constant and reliable supply of electricity a 2 MW solar plant has been erected on the eastern side of the facility.

The entire section of the filling station is entirely paved, and this reduces the potential vulnerability of the area to the impact of dust. The storm-water channels have been incorporated in the design and construction of the facility to ease the flow of water during rainfall events. The facility is equipped with a fire detecting system and two fuel leakage detection stations on-site. The filling station consists of four pumps with a solitary pump for heavy duty vehicles erected about 8 meters west of the filling station canopy of the main pumps. Numerous continuous in-house trainings are given to the employees, this includes safety and training on fuel bunkering being offered by Puma Energy Namibia (Pty) Ltd every six months.

A small nursery has been established on the site to promote the greening of the facility and sell plants to the public. The nursery had been outsourced to a local Small and

Medium Enterprise with the aim of empowering and creating business opportunities to the local entrepreneurs.

The updating of this Environmental and Social Management Plan (ESMP) has been carried out to ensure compliance with the Environmental Management Act (EMA) (No. 7 of 2007) and Environmental Impact Assessment Regulations (Government Notice No. 30 of 2012).

1.2 Location and Climate

Farmhouse Deli filling station and associated facilities are situated on portion No. 74 of Farm Tsumore 761, located on the right at the turn-off, approximately 3 km west of Tsumeb when using the B 1 road from Tsumeb townlands to connect with the B1 road to Oshivelo. The area around Tsumeb is characterised by a Trees and shrub savannah with an annual average temperature of more than 22°C and it may reach a maximum temperature of 34 - 36°C (Mendelsohn *et al* 2002). Summer rainfalls in the area are projected to be with an average annual rainfall of 500 to 550 mm (Mendelsohn *et al* 2002). This area is renowned to be among the few places with the highest average plant production in the country (Mendelsohn *et al* 2002).

1.3 Area status

The project area is falling within the town-boundary of Tsumeb, on portion No. 74 of Farm Tsumore 761.

1.4 Project Area

The Farmhouse Deli filling station and associated facilities have been constructed on a parcel of land of about 24 000 square meters which is part of portion No. 74 of Farm Tsumore 761, situated within the townlands boundary of Tsumeb in the Oshikoto Region.

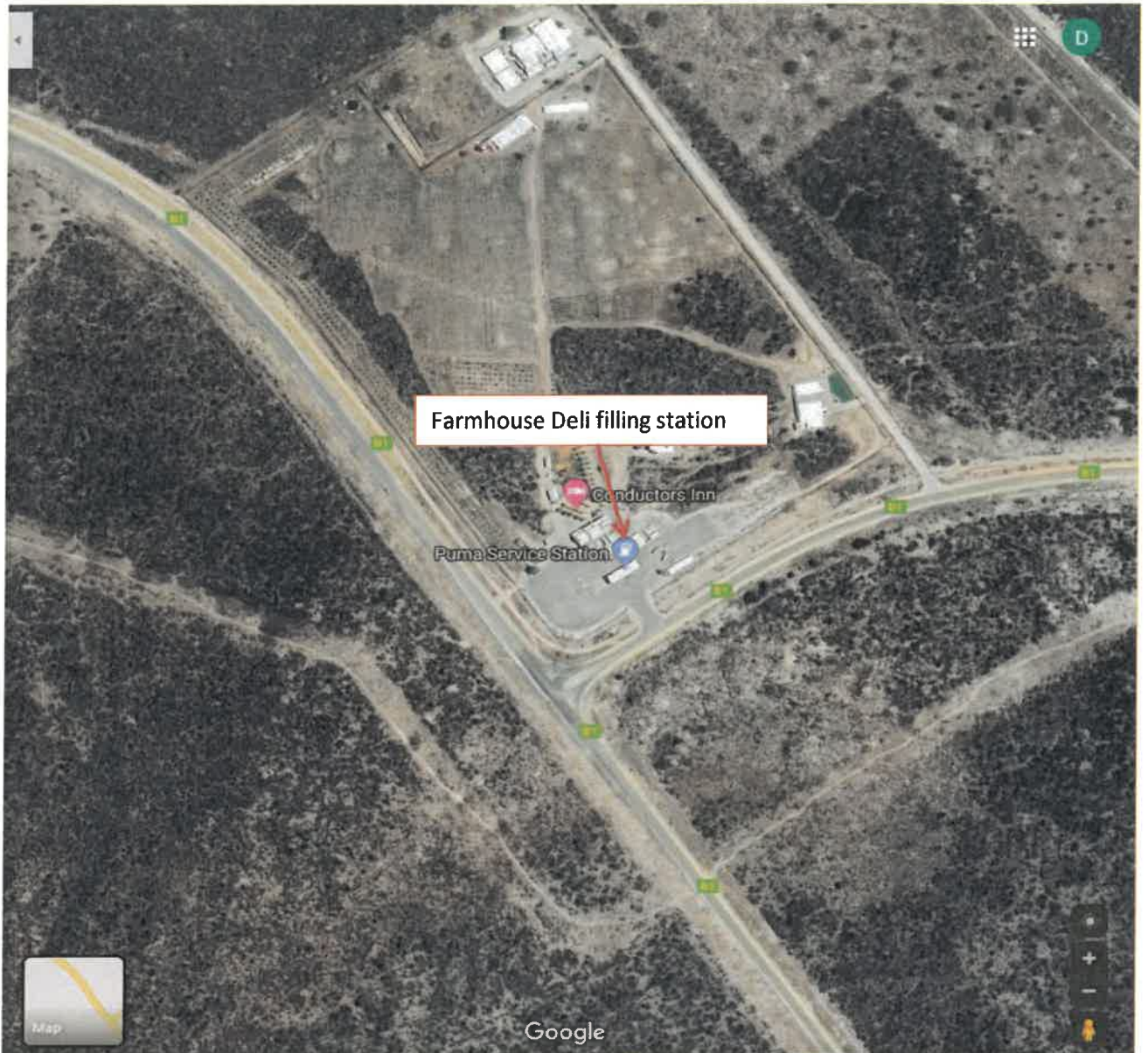

Figure 1: Location of Farmhouse Deli filling station and associated activities, Tsumeb, Oshikoto Region, (19° 13' 21.12"S, 17° 39' 34.33" E), Google Earth, 2023.

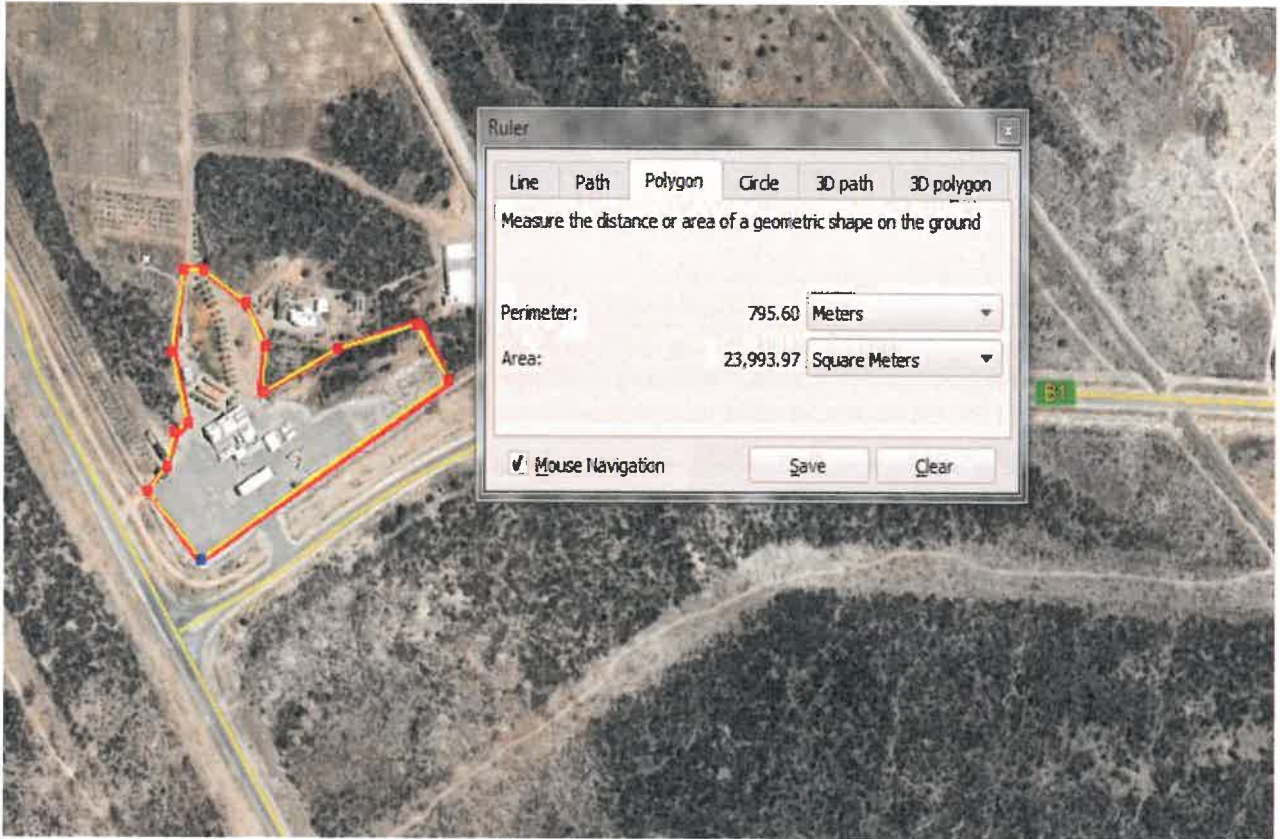

Figure 2: Farmhouse Deli filling station and associated activities on portion No. 74 of Farm Tsumore 761, Tsumeb district, Oshikoto Region, marked area red and yellow (Google Earth Map, 2023)

1.5 Environmental Assessment Practitioner (EAP)

Healthy Earth Environmental Consultants (hereafter refers as HEEC) has been appointed to undertake the Environmental Assessment (EA) process and update the Environmental and Social Management Plan accompanied by an Environmental Auditing report for the renewal of the Environmental Clearance Certificate for operation of Farmhouse Deli filling station and associated facilities constructed on portion 74 of Farm Tsumore 761, situated within the town boundaries of Tsumeb in the Oshikoto region. The ESMP will be updated & submitted to the office of the Environmental Commissioner within the Department of Environmental Affairs (DEA) to necessitate the renewal of the Environmental Clearance Certificate. The ESMP will be treated as a living document by the proponent (Farmhouse Deli and Store CC) and his team (Employees) to guide them during the operation of the filling station and associated facilities to ensure that the likely impacts on the environment are mitigated or avoided where possible and at the same time amplify positive impacts.

1.6 Detailed Consultation Process with Key Stakeholders

The essence of the consultation process in the Environmental Assessment is to ensure access to information to all interested and affected parties (I&AP). Since this is an existing project some relevant stakeholders such as the employees and individuals carrying out their businesses within the proximity of the filling station have been consulted and their inputs, comments and opinions were recorded and taken into consideration during the formulation of this ESMP.

2. Legal and policies framework

The Farmhouse Deli filling station and associated facilities should be operated under the provision of the relevant statutory framework of Namibia and international laws of which Namibia is signatory.

Table 1: Legal provisions relevant to this project

Legislature/Policies	Relevant provision	Relevance to project
The Constitution of the Republic of Namibia	The Namibian constitution is the supreme law of the country which is committed to sustainable development. Article 95(1) of the Constitution of Namibia states that:- "The State shall actively promote and maintain the welfare of the people by adopting policies aimed at ... The maintenance of ecosystems, essential ecological processes and biological diversity of Namibia and utilization of living natural resources on a sustainable basis for the benefit of all Namibians, both present and future".	<ul style="list-style-type: none"> To undertake the EA in order to maintain the ecological process and diversity of ecosystem.
Environmental Management Act No. 7 of 2007 (EMA)	Section 2 outlines the objective of the Act and the means to attain that. Section 3 details the principles of Environmental Management.	<ul style="list-style-type: none"> The management of this project must be informed by the EMA.
EIA Regulations GN 28, 29, and 30 of EMA (2012)	GN 29 Identifies and lists certain activities that cannot be undertaken without an	<ul style="list-style-type: none"> Activity 9.4 and 9.5 (Hazardous Substance Treatment, Handling and Storage) and Activity

	<p>environmental clearance certificate.</p> <p>GN 30 provides the regulations governing the environmental assessment (EA) process.</p>	<p>10.1(a) (Infrastructure); The storage and handling of a dangerous goods, including petrol, diesel, liquid petroleum, gas or paraffin, in containers with a combined capacity of more than 30 cubic meters at any one location. Construction of filling stations or any other facility for the underground and above underground storage of dangerous goods, including petrol, diesel, liquid, petroleum, gas or paraffin. The construction of oil, water, gas and petrochemical and other bulk supply pipelines.</p>
<p>Environmental Assessment Policy of Namibia (1995)</p>	<p>The Policy seeks to ensure that the environmental consequences of development projects and policies are considered, understood and incorporated into the planning process, and that the term ENVIRONMENT is broadly interpreted to include biophysical, social, economic, cultural, historical and political components.</p>	<ul style="list-style-type: none"> • This EMP considers this term of Environment.
<p>The Occupational Safety and Health Act No. 11 of 2007;</p>	<p>Safety risk is a statistical concept representing the potential of an accident occurring, owing to unsafe operation and/or environment. In the working context "SAFETY" is regarded as "free from danger" to the health injury and to properties.</p> <p>Occupational Health is intended at the promotion and maintenance of the highest degree of physical, mental and social wellbeing</p>	<ul style="list-style-type: none"> • The operation of the filling station and associated facilities should comply with the guidelines outlined.

	of workers in all occupations. This is done by ensuring that all work-related hazards are prevented and where they occur, managed.	
Draft Procedures and Guidelines for conducting EIAs and compiling EMPs (2008)	Part 1, Stage 8 of the guidelines states that if a proposal is likely to affect people, certain guidelines should be considered by the proponent in the scoping process.	<ul style="list-style-type: none"> • The EMP should incorporate the aspects outlined in the guidelines.
Public Health Act No. 36 of 1919	The Act serves to protect the public from nuisance and states that no person shall cause a nuisance or shall suffer to exist on any land or premises owned or occupied by him or of which he is in charge any nuisance or other condition liable to be injurious or dangerous to health.	<ul style="list-style-type: none"> • The operation of the filling station and associated facilities should adhere to this regulation.
Petroleum Product and Energy Act No, 13 of 1990	This Act provides a framework for handling and distribution of petroleum products which may include purchase, sale, supply, acquisition, possession, disposal, storage or transportation thereof.	<ul style="list-style-type: none"> • The proponent should ensure that there is safe handling of fuel.
Namibia Vision 2030	Vision 2030 states that the solitude, silence and natural beauty that many areas in Namibia provide are becoming sought after commodities and must be regarded as valuable natural assets.	<ul style="list-style-type: none"> • Care should be taken that the operation of the filling station and associated facilities; do not lead to the degradation of the natural beauty of the area.
Water Act No. 54 of 1956	Section 23(1) deals with the prohibition of pollution of underground and surface water bodies.	<ul style="list-style-type: none"> • The pollution of water resources should be avoided during operation of the filling station and associated facilities activities.
The Ministry of Environment, Forestry and Tourism (MEFT) Policy on HIV & AIDS	MEFT has recently developed a policy on HIV and AIDS. In addition it has also initiated a programme aimed at mainstreaming HIV	<ul style="list-style-type: none"> • The owner of the filling station has to adhere to the guidelines provided to manage the aspects of HIV/AIDS. Experience with

	and gender issues into environmental impact assessments.	similar projects has shown that a significant health risk occurs when migrant contract workers/labourers interact with local communities.
Local Authorities Act No. 23 of 1992	The Local Authorities Act prescribes the manner in which a town or municipality should be managed by the Town or Municipal Council. Sections 34-47 make provision for the aspects of water and sewerage.	<ul style="list-style-type: none"> • The operation of the filling station and associated facilities has to comply with provisions of the Local Authorities Act.
Labour Act No. 11 of 2007	Chapter 2 details the fundamental rights and protections. Chapter 3 deals with the basic conditions of employment.	<ul style="list-style-type: none"> • Given the employment opportunities presented through the operation of the filling station and associated facilities, compliance with the law is essential.
Public and Environmental Health Act of 2015	This Act (GG 5740) provides a framework for a structured uniform public and environmental health system in Namibia. It covers notification, prevention and control of diseases and sexually-transmitted infections; maternal, ante-natal and neo-natal care; water and food supplies; infant nutrition; waste management; health nuisances; public and environmental health planning and reporting. It repeals the Public Health Act 36 of 1919 (SA GG 979).	<ul style="list-style-type: none"> • The operations of the filling station and associated facilities must comply with these legal requirements.
Hazardous Substances Ordinance No. 14 of 1974	This ordinance gives provision to control the handling of hazardous substance in all circumstances, such as manufacturing, imports and exporting of these to ensure human and environmental safety.	<ul style="list-style-type: none"> • The proponent should comply with this legislation.

Nature Conservation Ordinance No. 4 of 1975	Chapter 6 provides for legislation regarding the protection of indigenous plants.	<ul style="list-style-type: none"> Indigenous and protected plants must be managed within the legal confines.
Soil Conservation Act 6 of 1969 Ministry of Agriculture, Water and Forestry	This Act covers the prevention and combating of soil erosion; the conservation, improvement and manner of use of the soil and vegetation; and the protection of water sources.	<ul style="list-style-type: none"> Soils should not be polluted or left un-rehabilitated.
African Convention on the Conservation of Nature and Natural Resources (African Union, 2003)	Article 9 subsection (h) Article IX subsection (h), on Species and Genetic Diversity is particularly noteworthy, stating that signatory states “shall strictly control the international and, as far as possible, accidental introductions, in any area, of species which are not native to that area and endeavour to eradicate those already introduced where the consequences are detrimental to native species or to the environment in general.”	<ul style="list-style-type: none"> Careful consideration should be taken that the landscaping of the facility does not lead to the introduction of alien plants.
National Heritage Act No. 27 of 2004	The Act makes provision for the protection and conservation of places and objects of heritage significance and the registration of such places and objects. Part V Section 46 of the Act prohibits removal, damage, alteration or excavation of heritage sites or remains, while Section 48 sets out the procedure for application and granting of permits.	<ul style="list-style-type: none"> The proponent should adhere to this regulation.

3. Roles and Responsibilities

Farmhouse Deli and Store CC will be liable for the implementation of this updated EMP. The proponent may delegate responsibility to his representative, Proponent Representative (PR) as it deems necessary at any time during the operational phase, rehabilitation phase and closure or decommissioning phases. The execution of both environmental and social commitments will be carried out by the site manager. Healthy Earth Environmental Consultants (HEEC) will handle all the bi-annual reporting and ensure compliance. In the events where there is a need for a specialist, a professional expert will be contracted.

To safeguard the effective execution of this updated EMP the responsibilities will be allotted to the following individuals:

3.1 Proponent

Farmhouse Deli and Store CC shall oversee the responsibility of the environmental management by effectively executing the environmental management plan. Furthermore, it shall be the responsibility of the proponent to carry out the following;

- Assign a site Manager;
- Ensure that all employees are conversant with the Environmental Management Plan (EMP) and an induction on safety has been provided.
- Maintain a safe and healthy working environment;
- Provide employees with correct Personal Protective Equipment (PPE);
- Assurance of a good working environment to enhance performance and compliance;
- Appoint an Environmental Control Officer to carry out environmental compliance and environmental audits.

3.2 Site Manager

The Site Manager shall be the Proponent Representative (PR). He/she will be liable for guaranteeing that the daily operations are adequately performed, and all employees comply with the EMP. The Site Manager must ensure that a copy of the EMP is always accessible on site at all times and every employee is familiar with the EMP.

3.3 Environmental Control Officer (ECO)

The proponent should appoint an Environmental Control Officer to superintend the implementation of the EMP from operation phase and decommissioning phase. The ECO shall be a knowledgeable person to monitor, periodically evaluate and safeguard compliance with the environmental management plan. The proponent may adopt to allot this responsibility to a skilled person during phases or may apportion different individuals at all stages to administer the implementation of the EMP.

The ECO should carry out the following tasks:

- Provide support to the site manager to ensure that all the required permits and environmental authorisation are valid.
- Monitor and verify that there is compliance to the EMP and ensure that environmental impacts are abridged to a minimum.
- Assist the proponent and site manager in identifying appropriate solutions to environmental problem.
- Ensure that environmental awareness training is given to all new employees at the filling station.
- Conduct systematic site inspections with respect to the execution of the EMP.
- Recommend to the proponent and site manager on the removal of certain individuals or equipment not complying with this EMP.
- Advise on the issuance of fines for not adhering to the facility rules and disrespectful of this EMP.
- Ease and retain a sound communication between the proponent, site manager, employees, and interest and affected parties relating to this EMP.
- Conduct environmental auditing and safeguard compliance of this EMP on monthly basis.
- Carry out the appraisal of the EMP and suggest alteration to this EMP document where it deems necessary.
- Compile the bi-annual reports and submit to the relevant authority.

3.4 Employees

Employees are involved in the operation of the filling station and associated facilities on daily basis. Hence adequate training should be given to them and foster them to be accustomed with this EMP.

The employees should ensure the followings:

- Comply with this EMP.
- Put on all appropriate Personal Protective Equipment's (PPE) at all times when on duty.
- Reports immediately any encountered incidents on-site to the site manager and ECO.
- Adhere to the company policies.

4. Assumption and Limitations

This EMP has been formulated based on the following assumptions and limitations:

- The EMP was prepared based on the information gathered during the site visit carried out in March 2023.
- Consultation with key stakeholders; the filling station owner (Mr. Willem Johannes Jacobus Bosch), Employees, Local SMEs and Motorists.
- The mitigation measures detailed in this updated EMP are based on the potential risks/impacts identified during the site visit. Any change to the operation of the filling station and associated facility will results in the risks and impacts being subjected to re-appraisal and mitigation measures will be enhanced.

a. Level of Accuracy

The determination of the likely impacts associated with the operation of the facilities and recommended corrective management actions revolve around the information collected during the site visit, augmented with additional information from the owner of

the facilities. Therefore, this information is reputed to be precise and significant to the operation of the filling station and associated facilities.

4.1 Occupational Health and Safety

It was verified that the owner of the filling station and his employees have the relevant occupational health and safety certifications (see Appendices I & J) and management actions are in place for the operation and working with hazardous substance.

5. Environmental Management Plan Actions

a. Environmental Aims of the Projects, Objectives, Goals and Commitments

The aims of the management actions of this EMP are to condense the possible impacts where it deems necessary. In the events where the impacts cannot be avoided mitigation measures are provided to reduce the significance of impacts. The objectives, goals, and commitment of the environmental action plans are detailed as follows;

i. Project objectives;

The essence is to evade the likely impacts associated with the environment such as soil contamination, fire risk, littering, air pollution, water contamination, traffic safety, dust and noise exposure, visual intrusion, health, and safety etc.

ii. Project goals;

- To ensure an uninterrupted active ecosystem and safeguard biodiversity.
- To work in harmony with the motorists, employees, and local SMEs.
- To maintain a sound working environment.

5.1.3 Project commitments

- Comply with all the relevant environmental legislation in Namibia and applicable international standards and conventions.

- Equipped for potential environmental incidents and employing mitigation measures to avoid recurrence.
- Prioritization of environmental conservation in the operation of the filling station and associated facilities.
- Build a concrete relationship with the motorists.
- Maintain effective communication on environmental policies, objectives and targets and provide training to all employees.

b. Mitigation measures

The management and mitigations of probable impacts identified during the site visit are detailed in the following sections.

SECTION A: EMPLOYEES INDUCTION

Table 2: Aspects on employee's induction during the operation of the filling station and associated facilities.

Environmental/Social Aspects	Proposed mitigation Measures	Frequency	Responsibility
Operation			
EMP Induction Course	<ul style="list-style-type: none"> ✓ All employees should undergo for an EMP induction course before commencing with their works. EMP induction course should cover the following: ✓ Elucidate the significance of complying with the EMP. ✓ The potential environmental impacts associated with the operation of the filling station. 	As required	ECO and Site Manager

Environmental/Social Aspects	Proposed mitigation Measures	Frequency	Responsibility
	<ul style="list-style-type: none"> ✓ Employees' roles and responsibilities, including emergency preparedness and response requirements. ✓ Clearly explain the remedial actions that must be implemented when employees are carrying out their respective activities. ✓ The possible repercussions of departure from specified operating procedures; and incentive for enhancing mitigation measures or avoiding possible negative environmental impacts. 		

Environmental/Social Aspects	Proposed mitigation Measures	Frequency	Responsibility
	<ul style="list-style-type: none"> ✓ Explaining the significance of enhancing and prioritising the safety of all employees when performing their activity on site. 		
Bunkering and Handling of dispenser pumps	<ul style="list-style-type: none"> ✓ Training should be given to all employees involved in fuelling vehicles or handling dispenser pumps and bunkering of fuel into underground tanks. 	As required	Proponent /Environmental Control Officer (ECO)
Communication	<ul style="list-style-type: none"> ✓ The proponent must appoint an ECO to liaise between the local SMEs, Motorists, and I&APs. ✓ The owner of the filling station shall at every monthly meeting report on the status of executing all provisions of the EMP. 	As required	Proponent /Environmental Control Officer (ECO)

Environmental/Social Aspects	Proposed mitigation Measures	Frequency	Responsibility
	<ul style="list-style-type: none"> ✓ A copy of the EMP must be available at the office and should be accessible to all I&APs. ✓ All individuals appearing on I&APs list should be cognizant of the complaints register. 		

SECTION B: HEALTH AND SAFETY

Table 3: Aspects on health and safety during the operation of the filling station and associated facilities.

Environmental/Social Impact	Proposed mitigation Measures	Frequency	Responsibility
Operation			
Fire Risks	<ul style="list-style-type: none"> ✓ No fires allowed near the filling station. No smoking should be permitted within the surrounding area of the filling station. ✓ Each filling station column should have a fire extinguisher that should be easily accessible in the event of fire. All facility should have at least two fire extinguishers mounted on the walls and always accessible. 	As required	Proponent /Environmental Control Officer (ECO)

Environmental/Social Impact	Proposed mitigation Measures	Frequency	Responsibility
	<ul style="list-style-type: none"> ✓ The fire extinguishers should be serviced regularly, and their service records kept up to date. ✓ No person should be allowed to smoke close to a vehicle with a running engine, generators fuel storage facilities. 		
Fire Detection System	<ul style="list-style-type: none"> ✓ Fire detection system to discover early fires and alert the employees and the public should be installed at the facility and regular testing should be carried out to ensure that they are not malfunctioning. 	Always	Proponent /Environmental Control Officer (ECO)

Environmental/Social Impact	Proposed mitigation Measures	Frequency	Responsibility
	<ul style="list-style-type: none"> ✓ A specific day every week and at specific time should be dedicated for fire detection system testing and all employees and motorist should be informed well in advance. ✓ Fire drills must be performed regularly. 		
Security alarms	<ul style="list-style-type: none"> ✓ The convenient shop and other facilities should be installed with security alarm system. 	Always	Proponent /Environmental Officer (ECO) Control
Security Guards	<ul style="list-style-type: none"> ✓ The facilities should be guarded by two security guards at all times. 	Always	Proponent /Environmental Officer (ECO) Control
Emergency numbers	<ul style="list-style-type: none"> ✓ All emergency numbers should be placed on a board mounted on the wall outside the convenient shop. 	Always	Proponent /Environmental Officer (ECO) Control

Environmental/Social Impact	Proposed mitigation Measures	Frequency	Responsibility
General Safety on-site	<ul style="list-style-type: none"> ✓ All employees should be provided with the required Personal Protective Equipment (PPE). ✓ Provide training to all employees on personal safety and how to handle equipment's. ✓ A well-stocked first aid kit must always be available at the office and should be administered by a trained employee. ✓ Report any kind of accidents / incidences, treat, and compensate affected employees. 	Once off	Proponent /Environmental Officer (ECO) Control

Environmental/Social Impact	Proposed mitigation Measures	Frequency	Responsibility
Traffic Safety	<ul style="list-style-type: none"> ✓ Ensure that there are clearly marked roads and good signage at the filling station and its associated facilities. ✓ Substantial parking bays should be made available for motorists and parking provision should be made available to people with disability. ✓ Adhere to the speed limit and obey caution signs. ✓ Designate danger and off-loading zones. ✓ Restrict access to unauthorized areas. 	Once off	Proponent /Environmental Officer (ECO) Control

Environmental/Social Impact	Proposed mitigation Measures	Frequency	Responsibility
Public Health and Safety	<ul style="list-style-type: none"> ✓ The area should be fenced-off and the only entrance point from the B1 road, south of the filling station should be used to access the facility, the same point can be used as an exit point by motorist and the public. ✓ Safety warning signs must be placed at the filling station and associated facilities to warn the general public of all potential risks. ✓ Ensure that during operation the public and all motorists have access to the filling station and its associated facilities. 	As required	Proponent /Environmental Officer (ECO) Control

Environmental/Social Impact	Proposed mitigation Measures	Frequency	Responsibility
Ablution Facilities	<ul style="list-style-type: none"> ✓ Distinct and adequate flushing toilets for men and woman should be made available and kept clean all times during the operational phase of the facility. ✓ Distinct and clearly illustrated toilet for man and women should be made available during the operational phase. ✓ Employees responsible for cleaning the toilets should be provided with latex gloves and masks & proper cleaning equipment & biodegradable detergents. 	Once off	Proponent /Environmental Control Officer (ECO)

Environmental/Social Impact	Proposed mitigation Measures	Frequency	Responsibility
Dust	<ul style="list-style-type: none"> ✓ In the event of windy conditions employees should be provided with dust masks. ✓ Foster the planting of trees in the vicinity so that they can act as wind breakers and maintain soil stabilization. ✓ The facility should be landscaped to enhance aesthetic values. 	As required	Proponent /Environmental Control Officer (ECO)
Smoke and Fumes	<ul style="list-style-type: none"> ✓ Employees should be provided with respirators and safety glasses during smoky conditions. ✓ Employees with proven respiratory problems should avoid working in areas with strong fumes. 	As required	Proponent /Environmental Control Officer (ECO)

Environmental/Social Impact	Proposed mitigation Measures	Frequency	Responsibility
Noise pollution	<ul style="list-style-type: none"> ✓ The operation of the filling station is unlimited; however, employees should not be exposed to the noise level more than 85 decibels (dB) for a prolonged time and no employees should be exposed to the loud noise above 120 dB. ✓ The use of the generators should be restricted only during power cuts events. ✓ Provide correct PPE e.g., earplugs and earmuffs in the event of loud noise to employees. 	As required	Proponent /Environmental Officer (ECO) Control

SECTION C: POLLUTION AND WASTE MANAGEMENT

Table 4: Aspects on the operation of the filling station and associated facilities concerning pollution and waste management

Environmental/Social Impact	Proposed mitigation Measures	Frequency	Responsibility
Operation			
Fuel spill and Oil leakages	<ul style="list-style-type: none"> ✓ Leak inspection must be done on all equipment used at the facility. ✓ Drip trays must be used once vehicles are stationary. ✓ The fueling area must be lined with impermeable materials and paved. ✓ Lubricant products and hazardous materials should only be sold in the convenient shop with the right temperature. ✓ In an event of oil spill, contaminated soil samples must 	As required	Proponent /Environmental Control Officer (ECO)

Environmental/Social Impact	Proposed mitigation Measures	Frequency	Responsibility
	be collected and disposed of at the appropriate waste disposal.		
Fuel Leak Wireless Detecting system – Smart Sensor	<ul style="list-style-type: none"> ✓ The filling station should be equipped with leak detection system to detect any type of fuel leakages, leaking storage tanks, leaks from pumps, leaks within banded fuel tanks and generator leaking onto the ground. 	Always	Proponent /Environmental Control Officer (ECO)
Vehicle Emission	<ul style="list-style-type: none"> ✓ Switch off engines when vehicles are not in operation. ✓ All vehicles and machinery must be serviced and kept in good working conditions. 	As required	Proponent /Environmental Control Officer (ECO)

Environmental/Social Impact	Proposed mitigation Measures	Frequency	Responsibility
<p>Hazardous Waste/General Waste</p>	<ul style="list-style-type: none"> ✓ All hazardous substances (e.g., fuel, lubricants etc.) or chemicals should be stored in a specific location on an impermeable surface and discarded at a treatment, storage, and disposal facility. ✓ A reputable company with a good track record on handling hazardous waste should be contracted to collect all hazardous waste and appropriate disposal should be emphasised. ✓ Assorted waste bins labelled should be made available on-site during the operational phases. 	<p>As required</p>	<p>Proponent /Environmental Control Officer (ECO)</p>

Environmental/Social Impact	Proposed mitigation Measures	Frequency	Responsibility
	<ul style="list-style-type: none"> ✓ The waste bins must be emptied weekly. ✓ Comply with all waste related management actions detailed in this updated EMP and the recently adopted national Solid Waste Management Strategy document should be made available to the employees. 		

SECTION D: ENVIRONMENT

Table 5: Aspects on the operation of the filling station and associated facilities on the environment

Environmental/Social Impact	Proposed mitigation Measures	Frequency	Responsibility
Operation			
Biodiversity	<ul style="list-style-type: none"> ✓ No vegetation should be cleared unnecessarily in the surrounding area of the facility or disturbed in any way. ✓ No collection of any plant materials for personal utilization. ✓ No waste or equipment of any kind shall be left on any vegetation. ✓ There should be a continuous landscaping of the area. ✓ No introduction or planting of alien plants permitted at the facility. 	As required	Proponent /Environmental Control Officer (ECO)

Environmental/Social Impact	Proposed mitigation Measures	Frequency	Responsibility
Operation			
	<ul style="list-style-type: none"> ✓ All planted trees at the facility should be recorded in a database. with corresponding GPS readings to monitor their growth and survival. 		
Livestock and Domestic Animals	<ul style="list-style-type: none"> ✓ Employees are not allowed to kill any livestock on the adjacent farms. ✓ Livestock theft should be reported to the nearest police. ✓ No pets such as dogs or cats are permitted at the facility. 	Once off	Proponent /Environmental Control Officer (ECO)
Topsoil	<ul style="list-style-type: none"> ✓ Care should be taken not to disturb or degrade the topsoil. 	As required	Proponent /Environmental Control Officer (ECO)

Environmental/Social Impact	Proposed mitigation Measures	Frequency	Responsibility
Operation			
Soil Erosion	<ul style="list-style-type: none"> ✓ In the event of soil disturbance, rehabilitation should be carried out to avoid the impact of soil erosion. ✓ Appropriate soil erosion remedial measures must be in place and executed when signs of soil erosion such as gullies start appearing. ✓ No formation of pits, quarries, or waste dumps within the adjacent areas of the filling station and associated facility is permitted. 	As required	Proponent /Environmental Control Officer (ECO)
Surface and Ground Water	<ul style="list-style-type: none"> ✓ Careful consideration should be made during bunkering operations during the rainy season not to allow fuel to enter the surface water and 	As required	Proponent /Environmental Control Officer (ECO)

Environmental/Social Impact	Proposed mitigation Measures	Frequency	Responsibility
Operation			
	<p>cause pollution of surface water and ultimately ground water.</p> <ul style="list-style-type: none"> ✓ There shall be no disposal of waste products of any kind in or near surface water bodies. ✓ Motorists should avoid parking their vehicles away from any surface water bodies to avoid spillage in case there are leakages. ✓ Contaminated runoff from the filling station and associated facilities should be prevented from entering the surface water bodies. 		

Environmental/Social Impact	Proposed mitigation Measures	Frequency	Responsibility
Operation			
	✓ Washing of personnel or any equipment should be restricted to the facilities provided on site.		

SECTION E: SOCIO-ECONOMIC

Table 6: Aspects on socio-economic activities resulting from the operation of the filling station and associated facilities

Environmental/Social Impact	Proposed mitigation Measures	Frequency	Responsibility
Operation			
HIV/AIDS	✓ Carry out awareness campaign on HIV/AIDS.	As required	Proponent /Environmental Control Officer (ECO)

Environmental/Social Impact	Proposed mitigation Measures	Frequency	Responsibility
Operation			
	<ul style="list-style-type: none"> ✓ Foster the sales & use of condoms and relevant contraceptives at the convenient shop. 		
Alcohol and Drug Abuse	<ul style="list-style-type: none"> ✓ Workers shall not be allowed to be on duty while intoxicated. ✓ Promote awareness on health impacts of alcohol and drugs. 	As required	Proponent /Environmental Control Officer (ECO)
Social Responsibility	<ul style="list-style-type: none"> ✓ It is expected that Farmhouse Deli and Store cc will plough back into the community of Tsumeb in terms of providing internship opportunities to students from Tsumeb and supporting the local orphanage. 	Once off	Proponent /Environmental Control Officer (ECO)
Employment	<ul style="list-style-type: none"> ✓ All unskilled and casual jobs should be given to the local people from Tsumeb. 	Once off	Proponent /Environmental Control Officer (ECO)

Environmental/Social Impact	Proposed mitigation Measures	Frequency	Responsibility
Operation			
	<ul style="list-style-type: none"> ✓ Outsources the services of local Small and Medium Enterprises (SMEs) that are capable of carrying out certain activities. ✓ People from outside the region should only be considered if specialised skills are not locally available. ✓ Adherence to the legal provision of the Labour Act No. 11 of 2007. 		

SECTION F: ARTEFACTS AND ARCHAEOLOGICAL SITES

Table 7: Aspects on operation of the filling station and associated facilities concerning archaeological sites significance

Environmental/Social Impact	Proposed mitigation Measures	Frequency	Responsibility
Operation			
Archaeological Significant Sites	<ul style="list-style-type: none"> ✓ Should a heritage site or archaeological site be uncovered or discovered in the vicinity of the facility during the operation phase, a "chance find" procedure should be applied as detailed below: <ul style="list-style-type: none"> ✓ If operating machinery or equipment stop work; ✓ Demarcate the site with danger tape; ✓ Determine GPS position if possible; ✓ Report findings to the site manager and proponent; 	As required	Proponent /Environmental Control Officer (ECO)

	<ul style="list-style-type: none"> ✓ Report findings, site location and actions taken by the site manager and owner of the facility; ✓ Cease any works in immediate vicinity; ✓ Visit find site and determine whether work can proceed without damage to findings; ✓ Determine and delineate exclusion boundary; ✓ Site location and details to be added to a Geographic Information System (GIS) for field verification by archaeologist; ✓ Assess the site and authenticate addition to the site GIS; ✓ Advise the National Heritage Council (NHC) and request written permission to remove findings from work area; and 		
--	---	--	--

	<ul style="list-style-type: none"> ✓ Recovery, packaging and labelling of findings for transfer to National Museum. Should human remains be found, the following actions will be required, apply the chance find procedure as described above; ✓ Schedule a field inspection with an archaeologist to confirm that remains are human; ✓ Advise and liaise with the National Heritage Council and Namibian Police; and ✓ Remains will be recovered and removed and taken to the National Museum or the National Forensic Laboratory in Windhoek. 		
--	---	--	--

6. Site Rehabilitation Phase

The management actions included in Table 8, below apply during the rehabilitation phase of the filling station and associated facilities and should be undertaken with mitigation measures detailed in the Tables above.

Table 8: Site rehabilitation Phase Management actions

Environmental Features	Management Actions	Responsibility	Monitoring Agents
EMP training	<ul style="list-style-type: none"> ✓ All companies contracted, by Farmhouse Deli and Store cc to render any services must ensure that all their employees are aware of the necessary health, safety, and environmental considerations applicable to their respective works. 	Proponent	ECO, MET, Tsumeb Municipality
Monitoring	<ul style="list-style-type: none"> ✓ The ECO should monitor the execution of the EMP. ✓ The ECO should on regular basis carry out inspection on the conditions of around the operation of the filling station and associated facilities. ✓ The ECO should inspect the operation of the filling station and associated facility by the end of every shift. 	Proponent	ECO

<p>Water and Waste management</p>	<ul style="list-style-type: none"> ✓ No dumping of waste products of any kind in or in close proximity to any surface water bodies. ✓ Contaminated runoff from the various operational activities should be avoided from entering any surface water bodies and ultimately underground water. ✓ Ensure that surface water accumulating on-site are directed and captured through a proper storm water management system and should be treated in an appropriate manner before dispose of into the environment. ✓ The use of water saving mechanisms should be promoted among the employee's, motorists and the public at large in order to reduce water demand. 	<p>Proponent</p>	<p>ECO, MET, MAWF, MHSS</p>
-----------------------------------	--	------------------	-----------------------------

	<ul style="list-style-type: none"> ✓ Substantial waste bins (with lids, to prevent the escape of litter) shall be available at the filling station and assorted wheelie bins shall be available outside the convenient shops and other facilities and should be easily accessible at all times to the employees and the public to dispose of their waste. ✓ The filling station and associated facilities shall be kept clean and free of litters and no litters shall be allowed to strew at the facility. ✓ All employees should be instructed to discard of all waste in correct labelled bins. ✓ The owner and the manager of the facility should be responsible for regular disposal of all the solid waste generated at the facility. ✓ The frequency of collections will be such that waste containment receptacles do not unduly accumulated or overflow. 		
--	--	--	--

Energy efficiency	<ul style="list-style-type: none"> ✓ The constructed solar plant east of the facility should be use at the optimal level to provide power to the entire facility and act as back up during power cuts. The diesel generator should only be used as a back in the events of load-shedding. 	Proponent	ECO, MET, MME
Biodiversity restoration	<ul style="list-style-type: none"> ✓ A list of indigenous plants should be generated, and such plants should be incorporated in the landscaping program. ✓ The nursery on site should focus on propagating indigenous trees and fruits tree to maintain the ecological systems and enhance food security. ✓ Any fauna occurring in the vicinity should not be disturbed. ✓ No poaching of any animal in surrounding farms is permitted at all costs. 	Proponent	ECO, MET, MAWF

7. Decommissioning Phase

The decommissioning of the filling station and associated facilities is not expected to take place in the nearest future. The provision of the Environmental Management Act, 2007, emphasis that it is crucial to take into consideration the impacts on the environment during the decommissioning phase of the project. Namibian legislation considers decommissioning phase a separate activity and an EIA should therefore be conducted preceding to its decommissioning.

Recommendations to be taken into account subsequent to decommissioning :A closure plan should be formulated by the owner (Farmhouse Deli and Store CC) at least two years before the scheduled date of decommissioning. This closure plan must ascertain the targets and objectives for decommissioning and operations working towards this end. Farmhouse Deli and Store cc should consult the specialists to ensure that the decommissioning phase is in line with the prevalent international best practice trends, to reduce the possible risks and financial overheads to execute this process. Key stakeholder engagement is crucial during this phase to ensure that the neighbours and municipality of Tsumeb; interests are detailed and their obligations from the initial stages of the project are well-thought-out. The decommissioning of Farmhouse Deli filling station and associated facilities is not yet projected due to the fact that there is a high demand of fuel and is currently the most preferred filling station by motorists in the area due to its strategic location. The facility has become an integral economic activity in the town of Tsumeb and a sizeable number of people has been employed by the facility resulting in the improvement of the livelihoods of many families in the town. The facility is associated with many positive cumulative impacts which includes generating in-direct jobs & improved livelihoods to many people in the town.

8. Conclusion

The continuous operation of the Farmhouse Deli filling station and associated facilities will bring about positive and negative impacts on the environment. Appropriate implementation of this updated EMP will ensure that negative impacts are mitigated and positive impacts will be enhanced. The filling station deals with hazardous products which can easily results in detrimental impact on the environmental if proper measures are not in place. Most of the predicted impacts are quite significant, therefore appropriate, and rigid environmental management measures should be executed throughout the entire life span of the project. The management of long-term impact requires continuous monitoring and urgent remediation to avoid adverse impact on the environment. Based on the preliminary findings detailed in this updated EMP and taking into account the owner of the facility mindfulness toward the environment, it is recommended that the Environmental Clearance Certificate for Farmhouse Deli filling station and associated facilities should be renewed to ensure continuous operations and be allowed to implement the mitigation measures suggested in this document.

9. References

- Curtis, B. and Mannheimer, C. 2005. Tree Atlas of Namibia. National Botanical Research Institute, Windhoek, Namibia.
- Department of Water Affairs and Forestry, 2001. Groundwater in Namibia: An explanation to the hydrogeological map. *MAWRD*, Windhoek, 1, 128 pp.
- Geological Survey of Namibia, 1999. Regional geological map of Namibia. Ministry of Mines and Energy, Windhoek, Namibia.
- Government Gazette, 27 December 2007. No. 3966, Act No. 7, 2007 Environmental Management Act 2007.
- Henderson, L. 2001. Alien Weeds and Invasive Plants: A Complete Guide to Declare Weeds and Invaders in South Africa. Plant Protection Research Institute: Agricultural Research Council.
- Herbarium of Namibia (WIND). 2015. BRAHMS Database. National Herbarium of Namibia (WIND), National Botanical Research Institute, MAWF, Windhoek, Namibia.
- Klaassen, E. & Kwembeya, E. 2013. A Checklist of Namibian Indigenous and Naturalised Plants. National Botanical Research Institute: Windhoek.
- Mannheimer, C. & Curtis, B. A. (eds) 2009. Le Roux and Müller's Field Guide to the Trees and Shrubs of Namibia. Windhoek: Macmillan Education Namibia.
- Mendelsohn, J., Jarvis, A., Roberts, C. & Robertson, T. 2003. Atlas of Namibia. David Phillips Publisher. Cape Town.
- Ministry of Environment and Tourism, 2002. Atlas of Namibia. Comp. J. Mendelsohn, A. Jarvis, T. Roberts and C. Roberts, David Phillip Publishers, Cape Town.
- Newmans, K. Birds By Colour, Southern Africa Common Birds Arranged by Colour, Struik New Holland Publishing (Pty) Ltd 2000.

10. Appendices

Appendices A: Site plan for Farmhouse Deli filling station and associated facilities

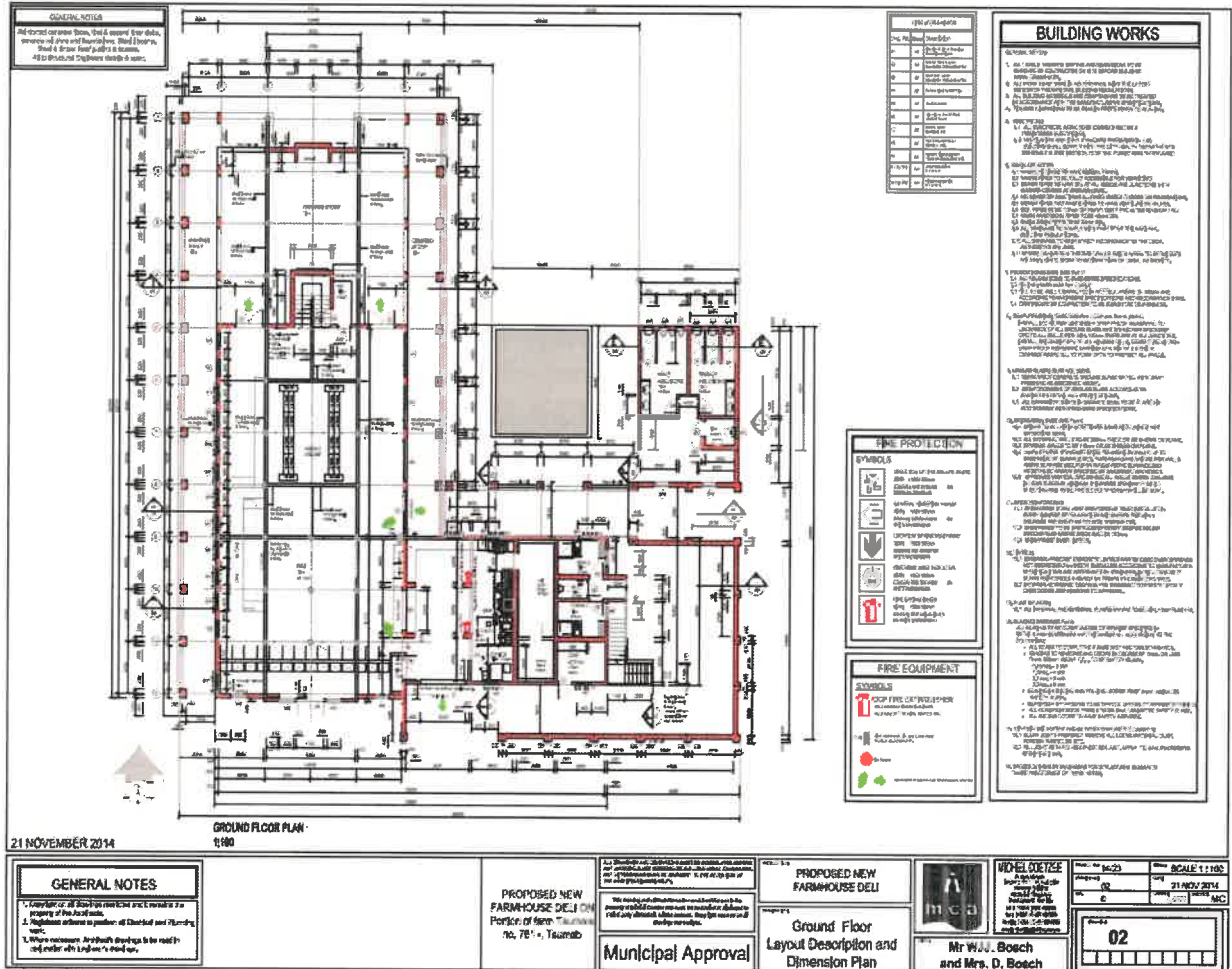

Appendices B: Padstal Design for Farmhouse Deli filling station and associated facilities

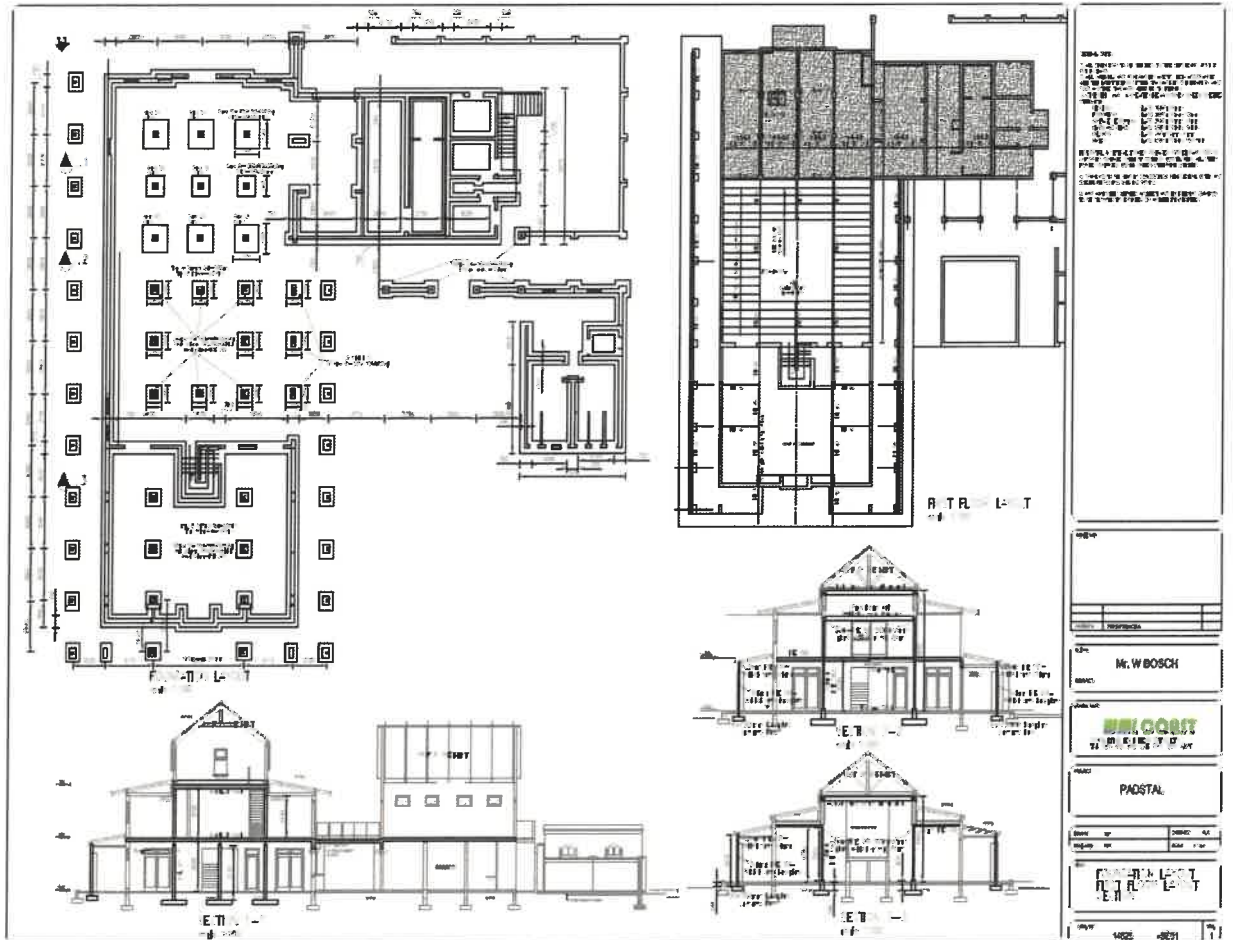

Appendices C: Architectural design of the second floor of Padstal

The architectural drawings show a floor plan on the left and a section view on the right. The floor plan is labeled 'FLOOR PLAN' and shows a rectangular layout with various rooms and structural elements. The section view is labeled 'SECTION' and shows the vertical profile of the building, including the roof structure and internal levels. The drawings are enclosed in a rectangular frame.

SECTION

FLOOR PLAN

SECTION

FLOOR PLAN

<p>REVISIONS</p> <p>NO. DATE DESCRIPTION</p>		
1	15/05/2018	ISSUED FOR PERMIT
2	15/05/2018	ISSUED FOR PERMIT
3	15/05/2018	ISSUED FOR PERMIT
4	15/05/2018	ISSUED FOR PERMIT
5	15/05/2018	ISSUED FOR PERMIT
6	15/05/2018	ISSUED FOR PERMIT
7	15/05/2018	ISSUED FOR PERMIT
8	15/05/2018	ISSUED FOR PERMIT
9	15/05/2018	ISSUED FOR PERMIT
10	15/05/2018	ISSUED FOR PERMIT
11	15/05/2018	ISSUED FOR PERMIT
12	15/05/2018	ISSUED FOR PERMIT
13	15/05/2018	ISSUED FOR PERMIT
14	15/05/2018	ISSUED FOR PERMIT
15	15/05/2018	ISSUED FOR PERMIT
16	15/05/2018	ISSUED FOR PERMIT
17	15/05/2018	ISSUED FOR PERMIT
18	15/05/2018	ISSUED FOR PERMIT
19	15/05/2018	ISSUED FOR PERMIT
20	15/05/2018	ISSUED FOR PERMIT
21	15/05/2018	ISSUED FOR PERMIT
22	15/05/2018	ISSUED FOR PERMIT
23	15/05/2018	ISSUED FOR PERMIT
24	15/05/2018	ISSUED FOR PERMIT
25	15/05/2018	ISSUED FOR PERMIT
26	15/05/2018	ISSUED FOR PERMIT
27	15/05/2018	ISSUED FOR PERMIT
28	15/05/2018	ISSUED FOR PERMIT
29	15/05/2018	ISSUED FOR PERMIT
30	15/05/2018	ISSUED FOR PERMIT
31	15/05/2018	ISSUED FOR PERMIT
32	15/05/2018	ISSUED FOR PERMIT
33	15/05/2018	ISSUED FOR PERMIT
34	15/05/2018	ISSUED FOR PERMIT
35	15/05/2018	ISSUED FOR PERMIT
36	15/05/2018	ISSUED FOR PERMIT
37	15/05/2018	ISSUED FOR PERMIT
38	15/05/2018	ISSUED FOR PERMIT
39	15/05/2018	ISSUED FOR PERMIT
40	15/05/2018	ISSUED FOR PERMIT
41	15/05/2018	ISSUED FOR PERMIT
42	15/05/2018	ISSUED FOR PERMIT
43	15/05/2018	ISSUED FOR PERMIT
44	15/05/2018	ISSUED FOR PERMIT
45	15/05/2018	ISSUED FOR PERMIT
46	15/05/2018	ISSUED FOR PERMIT
47	15/05/2018	ISSUED FOR PERMIT
48	15/05/2018	ISSUED FOR PERMIT
49	15/05/2018	ISSUED FOR PERMIT
50	15/05/2018	ISSUED FOR PERMIT

Mr. W BOSCH

WILCOAT

PROJECT NO. 14529

DATE 15/05/2018

PROJECT NAME: FLOOR PLAN

DATE: 15/05/2018

PROJECT NO: 14529

DATE: 15/05/2018

Appendices D: Proof of company registration with BIPA

REPUBLIC OF NAMIBIA
CLOSE CORPORATIONS ACT, 1988
(Sections 12, 13, 14, 24, 27, 29, 47 and 60)
(Regulations 2, 3 and 13)

CC 2

Amended Founding Statement

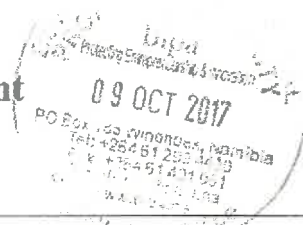

Before filling in the form, first see notes on page 2.

REGISTRATION NUMBER OF CORPORATION CC/2015/10066	DATE OF RECEIPT
--	-----------------

PART A

	Dates of commencement of change
Full name of corporation Farmhouse Deli and Store Close Corporation	*
Previous name of corporation (if applicable)* Seize The Moment Investments Seventy Six CC	*
Literal translation of name (if applicable)* N/A	*
Shortened form of name (if applicable)* N/A	*
Description of principal business* See Annexure A	*

Previous name of corporation (if applicable)* Seize The Moment Investments Seventy Six CC	*
Literal translation of name (if applicable)* N/A	*
Shortened form of name (if applicable)* N/A	*
Description of principal business* See Annexure A	*
Date of end of financial year* Last day of February each year	*

PART B

Postal address* PO Box 65, Tsumeb, Namibia	*
Address of registered office (not post office box)* 841, 6th Road, Tsumeb, Namibia	* 2017 -10- 1 0
Name and address of accounting officer* Helga Rose-Marie Du Plessis 89 Dr Frans Indongo Street, Windhoek West, Windhoek, PO Box 9341, Eros, Windhoek	* 2017 -10- 1 0

(Attach written consent to appointment)

Full name of association or body of which accounting officer is a member Namibian Institute of Professional Accountants	
Membership/Practice No. 10036	

* See note 2 on page 2

Appendices E: Proof of the expired Environmental Clearance Certificate



REPUBLIC OF NAMIBIA

MINISTRY OF ENVIRONMENT AND TOURISM

Tel: (00 26461) 284 2111
Fax: (00 26461) 229 936

E-mail: akanime@mest.na

Enquiries: Mr. Abraham Kanime

Cnr Robert Mugabe &
Dr Kenneth Kaunda Street
Private Bag 13306
Windhoek
Namibia

27 October 2016

OFFICE OF THE ENVIRONMENTAL COMMISSIONER

Managing Director
Farmhouse Deli and Store CC
P. O. Box 1088
Tsumeb

Dear Sir / Madam,

SUBJECT: ENVIRONMENTAL CLEARANCE CERTIFICATE FOR THE PROPOSED SERVICE CENTRE AND FUEL RETAIL FACILITY, TSUMEB, OSHIKOTO REGION

The Environmental Scoping Report and Environmental Management Plan submitted are sufficient as it made an adequate provision of the environmental management concerning proposed activities. From this perspective, regular environmental monitoring and evaluation of environmental performance should be conducted. Targets for environmental performance improvements should be established and monitored from time to time.

This Ministry reserves the right to attach further legislative and regulatory conditions during the operational phase of the project. From this perspective, I issue this Environmental Clearance Certificate with the following conditions: (a) Any pending permits including those related to land ownership and land use approval by Tsumeb Municipality, should be obtained.

On the basis of the above, this letter serves as an Environmental Clearance Certificate for the project to commence. However, this Certificate does not in any way hold the Ministry of Environment and Tourism accountable for misleading information, nor any adverse effects that may arise from this project activity. Instead, full accountability rests with Farmhouse Deli and Store CC and its consultants.

This Environmental Clearance Certificate is valid for a period of 3 (three) years, from the date of issue unless withdrawn by this office.

Yours Sincerely,

Teofilus Nghitila
ENVIRONMENTAL COMMISSIONER

"Stop the poaching of our rhinos"

All official correspondence must be addressed to the Permanent Secretary



Appendices F: Proof of the retail licence from the Ministry of Mines and Energy



MINISTRY OF MINES AND ENERGY
 PETROLEUM PRODUCTS AND ENERGY ACT, 1990
 PETROLEUM PRODUCTS REGULATIONS (2000)

RETAIL LICENCE

[Regulation 5(4)]

RETAIL LICENCE		Licence No. R/473/2017	
Name of licence-holder		Farmhouse Deli And Store CC	
Address of licence-holder		Physical Address	Postal Address
		Portion 74 of Farm Tsumore ,761 Namibia	P.O Box 1088 Tsumeb Namibia
Name of Retail Outlet		Farmhouse Deli And Store CC	

Address of licence-holder		Physical Address	Postal Address
		Portion 74 of Farm Tsumore ,761 Namibia	P.O Box 1088 Tsumeb Namibia
Name of Retail Outlet		Farmhouse Deli And Store CC	
Name of Supplying Wholesaler		Puma Energy Namibia (Pty) Ltd	
Premises to which licence relates		-19.225328, 17.659536	
Conditions applicable to licence <i>See overleaf of page for general and special conditions applicable to licence.</i>			
Date of issue of licence		17 February 2017	
Issued by the Minister of Mines and Energy in terms of regulations 5(4), on 17 February 2017 at Windhoek			
 Minister: Mines and Energy			

Appendices G: Proof of valid certificate of fitness/registration from the municipality

Enquiries: G.E. Kearns		TSUMEB MUNICIPALITY
Ref.: 17/1/4/2		OFFICE OF THE CHIEF EXECUTIVE
Tel.: +264 (0)67 221056/7/8 Fax.: +264 (0)87 221464/221067		Private Bag 2012 Tsumeb Namibia
	TSUMEB MUNICIPALITY	No.115/2019
CERTIFICATE OF FITNESS / REGISTRATION (General and Fire Protection/Prevention Regulations)		
This is to certify that the premises as described hereunder are suitable in terms of the provisions of the General Health Regulations (G.N. 121 dated 14 October 1969) as amended, and the fire brigade service ordinance No. 10 of 1978, Reg. 17.(1) and the Regulations Relating to the Registration of Business (G.N. 271 dated 4 November 2004), for carrying on a business/trade on the following conditions, if any:		
(a) OWNER (S) MANAGER OF PREMISES:		
W BOSCH & Mrs. T BOSCH		
(b) BUSINESS ADDRESS WHERE PREMISES ARE SITUATED:		
STREET NAME	:	NAMUTONI ROAD
PO BOX	:	1088, TSUMEB
(c) PLOT NUMBER IN WHICH PREMISES ARE SITUATED:		
PORTION.	:	74, TSUMEB
(d) TRADE NAME OF PREMISES:		

- PO BOX : 1088, TSUMEB
- (c) PLOT NUMBER IN WHICH PREMISES ARE SITUATED:**
- PORTION. : 74, TSUMEB
- (d) TRADE NAME OF PREMISES:**
- FARM HOUSE DELI AND STORE
- (e) CLASS BUSINESS/TRADE WHICH WILL BE CARRIED ON:**
- SELLING FUEL AND RELATED PRODUCTS
- (f) CLASS BUILDING IN TERMS OF FIRE PROTECTION/PREVENTION: CONDITIONS, IF ANY, ON WHICH CERTIFICATE OF FITNESS IS GRANTED:**

13/03/2019
DATE

Subject to the taking out of the prescribed Certificate of Fitness, the premises, as described in the above certificate is registered until **30 April 2020** in terms of the provisions of the General Health Regulations (G.N 121 dated 14 October 1969) as amended, for carrying on a business/trade as indicated therein:

Receipt No. 51101

13/03/2019
DATE

NB!!!! ENSURE COMPLIANCE WITH SOCIAL SECURITY COMMISSION BY APPLYING FOR YOUR GOOD STANDING CERTIFICATE.

Appendices H: Proof of waste disposal certificate from WESCO Waste Management (Pty) Ltd

	Wescos Waste Management (Pty) Ltd Co Reg No 2008/090 VAT Reg No 3831115-01-5	Cert Nr. 09049									
		ORIGINAL									
- Marine & Petroleum Industry Tank Cleaning Services - Oil Recyclers (Registered with Ministry Mines & Energy) - Asbestos removal & demolishing (Registered with Ministry of Labour & Social Welfare) - Waste Management (Registered with Ministry of Labour & Social Welfare)		Tel : +264 64 213 200 Cell : +264 81 270 8339 e-mail : info@wesco.com.na									
Republic of Namibia		Postal Address : PO Box 157, Walvis Bay									
WASTE DISPOSAL CERTIFICATE											
Date: <u>12/11/2019</u>	GRV Reference										
Received from: <u>Farmhouse Deli</u>	Site / Vessel / Location : <u>Tsumeb</u>										
<table border="1"> <thead> <tr> <th>Description</th> <th>Quantity</th> <th>Units</th> </tr> </thead> <tbody> <tr> <td><u>Empty Drums Dirty</u></td> <td><u>3000</u></td> <td><u>Pcs</u></td> </tr> <tr> <td><u>Leakage</u></td> <td></td> <td></td> </tr> </tbody> </table>			Description	Quantity	Units	<u>Empty Drums Dirty</u>	<u>3000</u>	<u>Pcs</u>	<u>Leakage</u>		
Description	Quantity	Units									
<u>Empty Drums Dirty</u>	<u>3000</u>	<u>Pcs</u>									
<u>Leakage</u>											
Above information true and correct, verified and confirmed by undersigned :											
Received by :		Delivered by / from :									
Signature: <u>[Signature]</u> Date: <u>12/11/19</u>	Signature: <u>[Signature]</u> Date: <u>12/11/19</u>										
Print Name: <u>[Name]</u>	Print Name: <u>Lizzie Schickerling</u>										
For and on behalf of :	For and on behalf of :										
Company Stamp	Farmhouse Deli and Store cc P.O. Box 1888 Tsumeb Namibia Cell: 081 124 2612 Comp. Reg.: 2015/10066 VAT Nr: 7257537-01-1										

CITY PRINT 054 220012

Appendices I: Proof of fire-fighting training attended by the employees.



RUBICON FIRE SERVICES



Certificate of Attendance

THIS IS TO CERTIFY THAT

Lukas U Sheehama

ID: 740701 0026 1

Has attended a lecture and practical demonstration
in the use of fire fighting equipment.

DURATION: 2 HOURS

DATE: 06 November 2019

THIS IS TO CERTIFY THAT

Lukas U Sheehama

ID: 740701 0026 1

Has attended a lecture and practical demonstration
in the use of fire fighting equipment.

DURATION: 2 HOURS

DATE: 06 November 2019

LECTURER

MANAGER FIRE DIVISION

VALID FOR ONE (1) YEAR

RUBICON FIRE SERVICES



Certificate of Attendance

THIS IS TO CERTIFY THAT

Memory Gamises

ID: 930406 0028 1

*Has attended a lecture and practical demonstration
in the use of fire fighting equipment.*

DURATION: 2 HOURS

DATE: 06 November 2019

*Has attended a lecture and practical demonstration
in the use of fire fighting equipment.*

DURATION: 2 HOURS

DATE: 06 November 2019

LECTURER

MANAGER FIRE DIVISION

VALID FOR ONE (1) YEAR

Appendices J: Proof of First Aid training attended by the employees

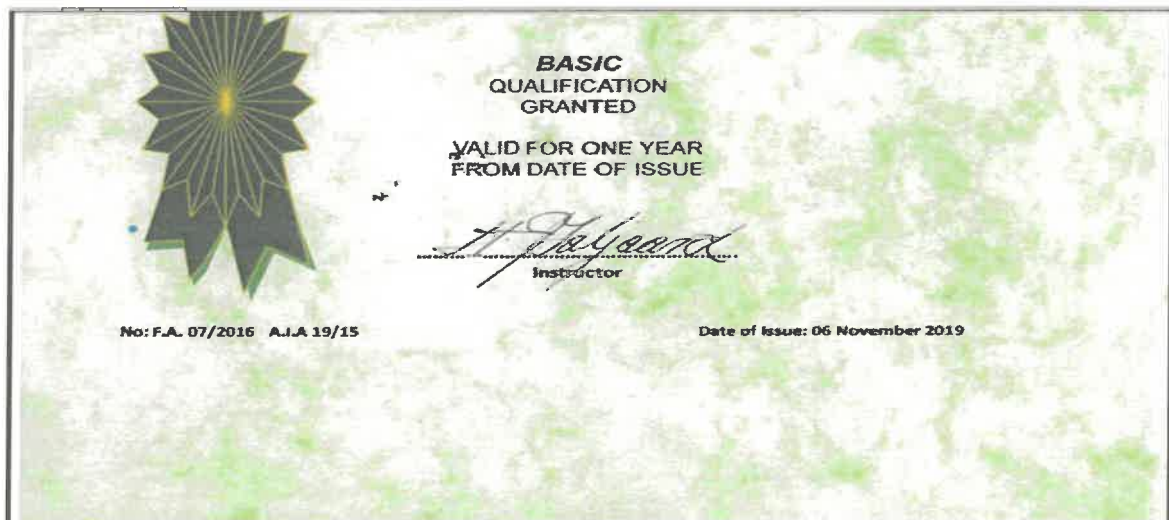

TRAINING IN FIRST AID

Certificate of Completion

**In terms of Regulations 218, 234 and Annexure G of the Regulations
Relating to the Health and Safety of Employees at Place of Work**

Under the Labour Act 1992 (Act 6 of 1992) amended by Labour Act 2007 (Act 11 of 2007)

Is hereby granted to:

Hermanus D Gariseb

ID NO: 900530 0065 7

to certify that he/she has completed the prescribed
course of lectures and demonstrations and has passed
the examination:



**BASIC
QUALIFICATION
GRANTED**

**VALID FOR ONE YEAR
FROM DATE OF ISSUE**

H. D. Gariseb
Instructor

No: F.A. 07/2016 A.I.A 19/15

Date of Issue: 06 November 2019

Hermanus D Gariseb

ID NO: 900530 0065 7

to certify that he/she has completed the prescribed
course of lectures and demonstrations and has passed
the examination:



**BASIC
QUALIFICATION
GRANTED**

**VALID FOR ONE YEAR
FROM DATE OF ISSUE**

H. D. Gariseb
Instructor

No: F.A. 07/2016 A.I.A 19/15

Date of Issue: 06 November 2019

T . I . F . A .



TRAINING IN FIRST AID

Certificate of Completion

In terms of Regulations 218, 234 and Annexure G of the Regulations
Relating to the Health and Safety of Employees at Place of Work
Under the Labour Act 1992 (Act 6 of 1992) amended by Labour Act 2007 (Act 11 of 2007)

is hereby granted to:

Georgina V Kambamba

ID NO: 821014 1035 4

to certify that he/she has completed the prescribed
course of lectures and demonstrations and has passed
the examination:

**BASIC
QUALIFICATION
GRANTED**

**VALID FOR ONE YEAR
FROM DATE OF ISSUE**



In terms of Regulations 218, 234 and Annexure G of the Regulations
Relating to the Health and Safety of Employees at Place of Work
Under the Labour Act 1992 (Act 6 of 1992) amended by Labour Act 2007 (Act 11 of 2007)

is hereby granted to:

Georgina V Kambamba

ID NO: 821014 1035 4

to certify that he/she has completed the prescribed
course of lectures and demonstrations and has passed
the examination:

**BASIC
QUALIFICATION
GRANTED**

**VALID FOR ONE YEAR
FROM DATE OF ISSUE**



A. M. M. M.
Instructor

No: F.A. 07/2016 A.L.A 19/15

Date of issue: 06 November 2019

Appendices K: Curriculum Vitae for the Environmental Assessment Practitioner

230313001122

	ENVIRONMENTAL MONITORING AND EVALUATION REPORT FOR THE OPERATION OF FARMHOUSE DELI FILLING STATION AND ASSOCIATED FACILITIES IN TSUMEB, OSHIKOTO REGION		
HEEC Reference	HEEC022019		
Proponent	Farmhouse Deli and Store cc P. O Box 1088 Tsumeb Namibia Contact Person: Mr. Willem Johannes Jacobus Bosch Contact Number: +264 81 1242612 Email: doretheabosch@gmail.com		
Author	Tanaka D. Nyatoro	Signature	
Status	ENVIRONMENTAL MONITORING AND EVALUATION REPORT	Report Period	March 2021 – March 2023

HEALTHY EARTH ENVIRONMENTAL CONSULTANTS CC (HEEC)

Our consultancy Portfolio / Specialisation is composed of:

- ENVIRONMENTAL IMPACT ASSESSMENTS
- ENVIRONMENTAL AUDITING AND MONITORING
- WATER QUALITY MONITORING AND MANAGEMENT
- WATER PROSPECTING
- WASTE MANAGEMENT
- ENVIRONMENTAL POLICY REVIEWS
- ENVIRONMENTAL AWARENESS AND TRAINING
- ENVIRONMENTAL MANAGEMENT SYSTEM (ISO14001) IMPLEMENTATION
- ENVIRONMENTAL CONSULTATION
- ECOSYSTEM EVALUATION
- ENVIRONMENTAL SAFETY, HEALTH AND MANAGEMENT
- FLORA IDENTIFICATION
- GEOGRAPHICAL INFORMATION SYSTEM (GIS) AND REMOTE SENSING
- BIOHAZARD MONITORING (AIR AND RADIATION POLLUTION MONITORING)
- GREEN CLAIMS AND CARBON TAX
- LANDSCAPING AND GREEN HOUSE IRRIGATION SUPPLIES AND MAINTENANCE
- MINING
- BUSH ENCROACHMENT CONTROL
- DATA COLLECTION AND ANALYSIS
- AGRICULTURE EXTENSION SERVICES

1. INTRODUCTION

Farmhouse Deli and Store CC hereinafter referred to as the proponent, is operating a filling station and associated facilities, in Tsumeb district, Oshikoto region. The filling station and associated facilities are situated on portion 74 of Farm Tsumore 761, located on the right at the turn-off, approximately 3 km west of Tsumeb when using the B1 road from Tsumeb townland to connect with the B1 road to Oshivelo. The filling station and associated activities are constructed on parcel of land which covered an area of about 24 000 square meters. The main aim of the filling station and associated facilities is to provide reliable fuel to all motorists using the B1 road and provide other essential services to the public. Although there are other filling stations in the townland of Tsumeb, it was noted that the fillings stations are not enough due to the fact that Tsumeb is a transit town for many people driving to all corners of all the northern regions hence long queues at filling stations have been experienced and in the festive seasons, the situation may worsen. The proponent had determined through extensive market research that establishing a filling station and associated facilities on the outskirts of the town will ease the demand for fuel and avoid delays to motorists using the B1 roads.

The Farmhouse Deli filling station has been in operation for the past three years. The proponent is environmental conscience and has a strong environmental consideration in their business operation. In compliance with the legal requirement Farmhouse Deli and Store cc has an Environmental Clearance Certificate (ECC) issued on the 27 October 2017 for their operation. The ECC entails conditions that have to be adhered to during the operational phase of the filling station and its associated facilities; in particular it calls for constant monitoring and evaluations on environmental performance to be carried out as well as the setting and monitoring of the targets for improvement. It is against this background that Healthy Earth Environmental Consultants (HEEC) has been appointed by Farmhouse Deli and Store cc to carry out the environmental monitoring and evaluation process for the operation of the filling station and its associated facilities.

The monitoring and evaluation reports will be submitted to the Office of the Environmental Commissioner to necessitate its renewal. In preparation of the monitoring and evaluation report, HEEC conducts a site visit at the Farmhouse Deli and Store cc facility for inspections. The site inspection entailed of two integral component; verbal feedback on distinct identified impacts and mitigation measures as defined in the Environmental Management Plan (EMP) and ground proofing which includes visual inspection and authentication throughout the operation processes.

The inspection and reporting to the management of Farmhouse Deli and

Store cc, the mitigation measure and the intensity of compliance have given three (3) ranks namely; rank one (1) ranked as non-compliance and require certain critical intervention, rank two (2) indicating a medium level of compliance and require improvement and rank three (3) high level of compliance and it should be maintained or even ameliorated.

2. MANAGEMENT ACTIONS

The Environmental Management Plan (EMP) tailored made for the operation of the filling station and its associated facilities has been formulated with the essence of identifying the management actions imperative to mitigate the likely negative impacts associated with the operation of this project. Where impact cannot be mitigated, measures have been put in place to moderate the significance of such impacts. The observation made during the site inspection over the initial 6 months period has been outlined in the following section including site photo. A summation of the assessments and observations will be outlined for the impacts and mitigation measures derived from the EMP.

2.1 Fauna and Flora

This impacts has been ranked three (3) indicating high level compliance and it should be maintained or even ameliorated. Farmhouse Deli and Store cc has a vegetation management plan in place and conserved numerous plant species in the project area. Tree planting program is receiving the highest priority and an alien task force team has been identified to curb the introduction of alien plants in the area.

2.2 Surface and Ground water

This impact has been ranked three (3) indicating high level compliance and it should be maintained or even ameliorated. Farmhouse Deli and Store cc ensure that the entire area of the filling station is paved and there are no records of oil leakages, which will eventual seep into the ground and contaminate the underground water. There were no signs of surface water bodies contaminated in the project area hence this impact ranked three (3).

2.3 Visual and Sense of Place

All the mitigation measures for this impacts have been ranked three (3) indicating high level of compliance and it should be maintained or even ameliorated. The constructed facilities have taken into account the geographic location of the area and it carry some degrees of uniqueness and visual perceptions.

2.4 Archeology and Heritage

The area is not known to have relevant artifacts or heritage significance and the project owner is aware that any discovery or finding should be reported to the relevant authority, hence this mitigation measures have been ranked three (3) high level compliance and it should be maintained or even ameliorated.

2.5 Healthy, Safety and Security

All the mitigation measures have remained ranked three (3) high level compliance and it should be maintained or even ameliorated Farmhouse Deli and Store cc render health and safety training to their employees in their respective fields and regular meetings are held on distinct topics and environmental topics have also been incorporated. The workforce is provided with the necessary Personal Protective Equipment's (PPE). Relevant signage have been placed around the filling station and all other associated facilities.

2.6 Social

Local have the privilege of employment opportunity which improve the livelihoods of many people. Where it is feasible Farmhouse Deli and Store cc purchase local commodities. These mitigation measure is ranked three (3) high level compliance and it should be maintained or even ameliorated.

2.7 Traffic

The access road to the filling station is branched out from the B1 road and it is clearly visible and up to standard with all road signs erected along the road. Vehicles are adhering to the correct speed limit and mobility of the vehicle are kept to the optimum standard. The mitigation measure for this impact have been ranked three (3) high level compliance and it should be maintained or even ameliorated.

2.8 Noise

Farmhouse Deli filling station business operation is unlimited however some facilities operates from 07h00 am to 19h00 pm. The facility has no equipment's emitting excessive noise above 120 decibels (dB). Personnel's have access to PPE where feasible. These mitigation measures have been ranked three (3) high level compliance and it should be maintained or even ameliorated.

2.9 Solid Waste

This impact is ranked three (3) indicating a high level compliance and it should be maintained or even ameliorated. Farmhouse Deli and Store cc up

keep and maintain a neat environment and have a good system of collecting and dispose of their own solid waste to the municipal landfill. The company has adopted the RRR (Reduce, Reuse and Recycle) for the purpose of waste management. Employees attended basic in house training on waste management and they are acquainted with waste fractions generated at the facilities and involved in waste segregation for recycling purposes. The facility uses visual aids; for instance pictures of the type of waste allowed in assorted bins.

2.10 Hazardous substances

The hazardous substance impact has been ranked three (3) high level compliance and it should be maintained or even ameliorated. Farmhouse Deli and Store cc outsource the collection and management of hazardous waste to a reputable and accredited waste management company; WESCO Waste Management (Pty) Ltd. Appropriate storage facilities are provided for these substances.

2.11 Land use alteration and degradation

The mitigation measures for this impact is ranked three (3) high level compliance and it should be maintained or even ameliorated. The facility has a vegetation management plan to ensure that landscaping receive the highest priority. The vegetation cleared during the construction of the facilities has been compensated by replanting more trees in the area. Farmhouse Deli and Store cc will continue to conduct its operation with conscious to the bio-physical environment.

2.12 Existing service infrastructure

This impact is ranked three (3) high level compliance and it should be maintained or even ameliorated. Farmhouse Deli and Store cc is using energy from the national grid and an 80 Kw solar power plant has been erected on the eastern side of the facility to supply a significant amount of electricity and supplement the national grid, this will attribute to the scaling down of carbon footprint and saving of energy. Farmhouse Deli and Store cc has planned to explore initiative focusing on water conservation such as rain water harvesting and waste water in line with municipal by-laws.

2.13 Environmental Management Plan (EMP) Training

Farmhouse Deli and Store cc regularly ensure that employees are cognizant of the relevant health, safety and environmental aspects appropriate to their daily activities. Environmental training has been given the highest priority and is the essence of weekly and monthly meetings that are habitually held.

2.14 Monitoring

In accordance with the mitigation measures, Healthy Earth Environmental Consultant (HEEC) has been appointed by Farmhouse Deli and Store cc to carry out the monitoring and evaluation services. The site inspections are carried out on a bi-monthly basis, and bi-annual reports are to be submitted to the Office of the Environmental Commissioner, hence this report serving as the first bi-annual report.

3. ANNEXURE A

Inspection reports

March 2021-August 2021

Report on Environmental Monitoring and Evaluation Inspection carried out at Farmhouse Deli and Store cc, filling station and associated activities, in Tsumeb, Oshikoto Region, in April 2021 at the beginning of the validity period of the ECC that was issued on 31 March 2021.

In accordance with the service level agreement between Healthy Earth Environmental Consultant (HEEC) and Farmhouse Deli and Store cc, the first site inspection was carried out in April 2021. To ensure that the condition of the Environmental Clearance Certificate is in the outlook it is vital to take note that the Environmental Management Plan (EMP) is primarily a guiding document delineating the intended mitigation and monitoring actions that should be effected during distinct phases of a development, for this purpose the operation and maintenance phase of Farmhouse Deli filling station and associated facilities, in Tsumeb. The EMP should be viewed as a living and vibrant document that should be altered to advance the continuous operation of the filling station.

To ensure ease of reference a tabular form of reporting was adopted highlighting on the management actions entailed in the EMP that was approved by the Environmental Commissioner. During the site visit and duration of inspection the consultants were accompanied by Mr. Willem Johannes Jacobus Bosch who is the owner of the facility. The inspection comprised of two component the initial component entails verbal feedback on distinct identified impacts and mitigation measures outlined in the EMP and the second component comprises the visual inspection and authentication of all operational phases of the filling station.

The mitigation measures and the level of compliance therefore have been ranked by means of three ranks, namely rank one (1) ranked as non-compliance and require certain critical intervention, rank two (2) indicating a medium level of compliance and require improvement, rank three (3) high level compliance and it should be maintained or even ameliorated. The legend provides the meaning of the different ranks. Special focus should be given to the mitigation measures ranked one (1) since it is regarded critical and it reflect non-compliance.

Recommendation and views have been provided on the mitigation measures ranked one (1) as well as the mitigation measures ranked two (2).

Yours faithfully,

.....
Tanaka Nyatoro

Legends	
High level compliance and it should be maintained or even ameliorated.	Rank three (3)
Medium level of compliance and require improvement	Rank two (2)
Non-compliance and require certain critical intervention	Rank one (1)

OPERATIONAL PHASE IMPACTS			
Impact	Mitigation Measures	Rank	Remarks
Fauna and Flora	<ul style="list-style-type: none"> Prevent personnel from collecting wood, veld food, hunting in nearby farms etc. during the operational phase. 	Rank three (3)	
	<ul style="list-style-type: none"> Plant indigenous plant species as compensation of any loss of vegetation during construction. 	Rank two (2)	A project to replant trees should be commission.
	<ul style="list-style-type: none"> Control alien plants growing in the project area. 	Rank one (1)	Alien plant task force is recommended.
Surface and Ground water	<ul style="list-style-type: none"> Dumping of waste products of any kind in or close proximity to any surface water bodies is not permitted. 	Rank three (3)	
	<ul style="list-style-type: none"> Contaminated runoff from the various operational activities such as fuel, oil, lubricant, grease and so forth should be prevented from entering any surface or ground water bodies and where these 	Rank three (3)	

	<p>happened, immediate appropriate clean up measures should be taken.</p> <ul style="list-style-type: none"> • Avoid the spillage of fuel. • Foster the uses of environmentally friendly greasers for washing and cleaning. • Constantly monitor fuel tanks and supply lines to detect leakages. • In the event of accidental fuel spillage, the effluent should be contained separately as soon as possible. 	<p>Rank three (3)</p> <p>Rank three (3)</p> <p>Rank three (3)</p> <p>Rank three (3)</p>	
Visual and Sense of Place	<ul style="list-style-type: none"> • The filling station and associated facilities blend in with the natural surrounding environment. • The natural appealing of the area should be maintained and improved by planting indigenous trees. 	<p>Rank three (3)</p> <p>Rank three (3)</p>	<p>These plants are sourced from local nurseries in Tsumeb and Namib Trees CC in Windhoek.</p>
Archaeology and Heritage	<ul style="list-style-type: none"> • The owners and site manager should report any discovery or finding of any archaeological or heritage aspects to the relevant authorities such as the National Heritage Council. 	<p>Rank three (3)</p>	

Health, Safety and Security	<ul style="list-style-type: none"> • Ensure that all personnel are trained depending on the nature of their works. 	Rank three (3)	Training should be an on-going exercise.
	<ul style="list-style-type: none"> • Ensure that there are first aid kits always available in the offices and a well-trained employee to administer first aid when required. 	Rank three (3)	
	<ul style="list-style-type: none"> • A wellness program should be in place to create awareness on health issues, particularly the impact of sexually transmitted diseases. 	Rank two (2)	
	<ul style="list-style-type: none"> • Promote the selling of condoms in the convenient shop. 	Rank three (3)	
	<ul style="list-style-type: none"> • Necessitate access to antiretroviral medication 	Rank two (2)	
	<ul style="list-style-type: none"> • Confine areas with unauthorised access and implement access control measures. 	Rank three (3)	
	<ul style="list-style-type: none"> • Clearly delineate dangerous areas and no go areas on site. 	Rank three (3)	
	<ul style="list-style-type: none"> • Employees and contractors must be informed of the health and safety procedures and emergency measures. 	Rank three (3)	
	<ul style="list-style-type: none"> • The owners and site manager must adhere to all the relevant occupational health and safety 	Rank three (3)	

	requirements.		
	<ul style="list-style-type: none"> The employees should be supplied with all the necessary Personal Protective Equipment where appropriate. 	Rank three (3)	
Social	<ul style="list-style-type: none"> Ensure that the local people receive the highest economic benefit in term of employment, particularly for skill which are locally available. Ensure local procurement where commodities are available. 	Rank three (3)	
Traffic	<ul style="list-style-type: none"> Restrict and monitor access of all vehicles to the access road from the B1 road. Ensure that road junctions have good line of sight. Vehicles used in delivery of petroleum products and others goods must be road worthy and properly serviced at all time. Comply with the speed limit of 40km/h at the zone area of the facility. Implement traffic control measures where necessary. Reduce the movement of heavy 	Rank three (3)	Rank three (3)
		Rank three (3)	
		Rank three (3)	
		Rank three (3)	
		Rank three (3)	
		Rank three (3)	
		Rank two (2)	
		Rank three	

	vehicles during peak time.	(3)	
Noise	<ul style="list-style-type: none"> Limit the type of activities that generate excessive noise at the facility. All areas where noise level exceeds 85 dB should be managed and controlled in line with the relevant guidelines. Noise monitoring levels should be carried to ensure that noise levels doesn't exceeds acceptable level. The diesel generator used during load-shedding should be serviced regularly to avoid emitting excessive noise. 	Rank three (3)	
		Rank one (1)	
		Rank one (1)	
		Rank three (3)	
Air Quality	<ul style="list-style-type: none"> Control activities that contribute to air pollution. Ensure that emission from any activity within the filling station area are within the World Health Organisation (WHO) Air Quality Guidelines. Perform regular air sampling. The owners or site manager should stop the operation during strong wind events and only commence operating once the 	Rank three (3)	
		Rank three (3)	

	wind is calmed down.		
	<ul style="list-style-type: none"> Pre and regular testing of employees for effect on exposure to hazardous chemicals at recognized health facility. 	Rank one (1)	
Solid Waste	<ul style="list-style-type: none"> Adopt an Integrated Solid Waste Management System at the site. Place priority on waste prevention, reduction and waste recycling. Avoid burning waste Place distinct bins to separate and collect various types of waste. Arrange with the municipality of Tsumeb for the collection and discarding of waste. Substantial number of waste bins must be placed around the facility. In the absence of the above solid waste can be collected and disposed of at an appropriate landfill in Tsumeb in consultation with the municipality. 	Rank two (2)	
		Rank two (2)	
		Rank three (3)	
		Rank two (2)	
		Rank two (2)	
		Rank two (2)	
		Rank three (3)	
Hazardous substances	<ul style="list-style-type: none"> All workers should be trained on how to handle chemical and hazardous substances this must as well include First Aid. 	Rank three (3)	

	<ul style="list-style-type: none"> Storage area for all substances should be properly secure and in position to hold 120% of the total volume of a given substance stored at the facility. 	Rank three (3)	
Land use alteration and degradation	<ul style="list-style-type: none"> Walking paths must be clearly marked to prevent conflict with movement. Limit the operation of the filling station an associated facilities within the boundaries of the allocated area. Landscaping of the area must be carried out on a continuous basis to enhance the beauty of the facility. 	Rank three (3)	
Existing service infrastructure	<ul style="list-style-type: none"> Maintain and up-grade the existing solar energy plant. Obtain an Environmental Clearance Certificate for the solar energy plant Explore initiative focusing on water conservation such as rain water harvesting and waste water in line with municipal by-laws. Re-use of treated waste water 	Rank two (2)	
		Rank one (1)	
		Rank one (1)	
		Rank one (1)	

	should be considered wherever possible to reduce the consumption of portable water.		
	<ul style="list-style-type: none"> Comply with the water quality guideline in term of The Water Act, 1956. 	Rank three (3)	
Environmental Management Plan (EMP) Training	<ul style="list-style-type: none"> All employees must be made aware of the necessary health, safety and environmental consideration applicable to their respective duties. All environmental training and accidents should be recorded. 	Rank three (3)	
		Rank three (3)	
Monitoring	<ul style="list-style-type: none"> An Environmental Assessment Practitioner should monitor the implementation of the Environmental Management Plan and recommend any modification where necessary. The Environmental Assessment Practitioner should inspect the facilities on regular basis if possible monthly or bi-monthly. Biannual reports are to be submitted to the Ministry of Environment and Tourism. 	Rank three (3)	
		Rank three (3)	
		Rank three (3)	

September 2021- February 2022

Report on Environmental Monitoring and Evaluation Inspection carried out at Farmhouse Deli and Store cc, filling station and associated activities, in Tsumeb, Oshikoto Region, in January 2022

In accordance with the service level agreement between Healthy Earth Environmental Consultant (HEEC) and Farmhouse Deli and Store cc, the 2nd site inspection was carried out in January 2022. To ensure that the condition of the Environmental Clearance Certificate is in the outlook it is vital to take note that the Environmental Management Plan (EMP) is primarily a guiding document delineating the intended mitigation and monitoring actions that should be effected during distinct phases of a development, for this purpose the operation and maintenance phase of Farmhouse Deli filling station and associated facilities, in Tsumeb. The EMP should be viewed as a living and vibrant document that should be altered to advance the continuous operation of the filling station.

To ensure ease of reference a tabular form of reporting was adopted highlighting on the management actions entailed in the EMP that was approved by the Environmental Commissioner. During the site visit and duration of inspection the consultants were accompanied by Mr. Willem Johannes Jacobus Bosch who is the owner of the facility. The inspection comprised of two components the initial component entails verbal feedback on distinct identified impacts and mitigation measures outlined in the EMP and the second component comprises the visual inspection and authentication of all operational phases of the filling station.

The mitigation measures and the level of compliance therefore have been ranked by means of three ranks, namely rank one (1) ranked as non-compliance and require certain critical intervention, rank two (2) indicating a medium level of compliance and require improvement, rank three (3) high level compliance and it should be maintained or even ameliorated. The legend provides the meaning of the different ranks. Special focus should be given to the mitigation measures ranked one (1) since it is regarded critical and it reflect non-compliance.

Recommendation and views have been provided on the mitigation measures ranked one (1) as well as the mitigation measures ranked two (2).

Yours faithfully,

.....
Ianaka Nyatoro

Legends	
High level compliance and it should be maintained or even ameliorated.	Rank three (3)
Medium level of compliance and require improvement	Rank two (2)
Non-compliance and require certain critical intervention	Rank one (1)

OPERATIONAL PHASE IMPACTS		
Impact	Mitigation Measures	Rank
Fauna and Flora	<ul style="list-style-type: none"> Prevent personnel from collecting wood, veld food, hunting in nearby farms etc. during the operational phase. 	Rank three (3)
	<ul style="list-style-type: none"> Plant indigenous plant species as compensation of any loss of vegetation during the construction phase. 	Rank two (2)
	<ul style="list-style-type: none"> Control alien plants growing in the project area. 	Rank three (3)
Surface and Ground water	<ul style="list-style-type: none"> Dumping of waste products of any kind in or close proximity to any surface water bodies is not permitted. 	Rank three (3)
	<ul style="list-style-type: none"> Contaminated runoff from the various operational activities such as fuel, oil, grease and so forth should be prevented from entering any surface or ground water bodies and where these happened, immediate appropriate clean up measures 	Rank three (3)

	should be taken.		
	<ul style="list-style-type: none"> Avoid the spillage of fuel. 	Rank (3)	three
	<ul style="list-style-type: none"> Foster the uses of environmentally friendly greasers for washing and cleaning. 	Rank (3)	three
	<ul style="list-style-type: none"> Constantly monitor fuel tanks and supply lines to detect leakages. 	Rank (3)	three
	<ul style="list-style-type: none"> In the event of accidental fuel spillage, the effluent should be contained separately as soon as possible. 	Rank (3)	three
Visual and Sense of Place	<ul style="list-style-type: none"> The filling station and associated facilities blend in with the natural surrounding environment. The natural appealing of the area should be maintained and improved by planting indigenous trees in the area such as <i>Kirkia acuminata</i>. 	Rank (3)	three
			These plants are sourced from local nursery in Tsumeb and Namib Trees CC in Windhoek.
Archaeology and Heritage	<ul style="list-style-type: none"> The owners or site manager should report any discovery or finding of any archaeological or heritage aspect to the relevant authorities such as the National Heritage Council. 	Rank (3)	three
Health, Safety and	<ul style="list-style-type: none"> Ensure that all personnel are trained 	Rank	three
			Training should be an on-going exercise.

Security	<p>on health and safety, depending on the nature of their works.</p> <ul style="list-style-type: none"> • Ensure that there are first aid kits always available at all time and a well-trained employee to administer first aid when required. • A wellness program should be in place to create awareness on health issues, particularly the impact of sexually transmitted diseases. • Promote the selling of condoms in the convenient shop. • Necessitate access to antiretroviral medication • Confine areas unauthorised to access and implement access control measures. • Clearly delineate the filling station and its associated facilities boundaries along with signage or "no authorized access. • Clearly delineate dangerous areas and no go areas at the facility. • Employees and contractors to the facility must be informed of the health and safety procedures and emergency measures. • The owners or site managers must adhere to all the relevant 	<p>(3)</p> <p>Rank three (3)</p> <p>Rank two (2)</p> <p>Rank three (3)</p> <p>Rank two (2)</p> <p>Rank three (3)</p> <p>Rank three (3)</p> <p>Rank three (3)</p> <p>Rank three (3)</p> <p>Rank three (3)</p> <p>Rank three (3)</p>	
----------	--	--	--

	occupational health and safety requirements.		
	<ul style="list-style-type: none"> The employees should be supplied with all the necessary Personal Protective Equipment (PPE). 	Rank three (3)	
Social	<ul style="list-style-type: none"> Ensure that the local people receive the highest economic benefit in term of employment, particularly for skills which are locally available. Ensure local procurement where commodities are available. 	Rank three (3)	
Traffic	<ul style="list-style-type: none"> Restrict and monitor access of all vehicles to the access road from the B1 road. Ensure that road junctions have good line of sight. Vehicles used in delivery of petroleum products and others goods must be road worthy and properly serviced at all time. Comply with the speed limit of 40km/h at the zoned area of the facility. Implement traffic control measures where necessary. Reduce the movement of heavy vehicles during peak time. 	Rank three (3)	
		Rank three (3)	
		Rank three (3)	
		Rank three (3)	
		Rank three (3)	
		Rank three (3)	
		Rank three (3)	
		Rank two (2)	
		Rank three (3)	

Noise	<ul style="list-style-type: none"> Limit the type of activities that generate excessive noise at the facility 	Rank three (3)
	<ul style="list-style-type: none"> All areas where noise level exceeds 85 dB should be managed and controlled in line with the relevant guidelines. 	Rank two (2)
	<ul style="list-style-type: none"> Noise monitoring levels should be carried to ensure that noise levels doesn't exceeds acceptable level 	Rank three (3)
	<ul style="list-style-type: none"> The diesel generator used during load-shedding should be serviced regularly to avoid emitting excessive noise. 	Rank three (3)
Air Quality	<ul style="list-style-type: none"> Control activities that contribute to air pollution. 	Rank three (3)
	<ul style="list-style-type: none"> Ensure that emission from any activity at the filling station and associated facilities are within the World Health Organisation (WHO) Air Quality Guidelines. 	Rank three (3)
	<ul style="list-style-type: none"> Perform regular air sampling The owners or site manager should stop the operation during strong wind events and only commence operating once the wind is calmed 	Rank three (3)

	<ul style="list-style-type: none"> down. 		
	<ul style="list-style-type: none"> Pave the area prone to dust. 	Rank three (3)	
	<ul style="list-style-type: none"> The proponent should stop the operation during strong wind events and only commence with the operation when the wind calmed down. 	Rank three (3)	
Solid Waste	<ul style="list-style-type: none"> Adopt an Integrated Solid Waste Management System at the site. 	Rank two (2)	
	<ul style="list-style-type: none"> Place priority on waste prevention, reduction and waste recycling. 	Rank two (2)	
	<ul style="list-style-type: none"> Avoid burning waste 	Rank three (3)	
	<ul style="list-style-type: none"> Place distinct bins to separate and collect various types of waste. 	Rank two (2)	
	<ul style="list-style-type: none"> Arrange with the municipality of Tsumeb for the collection and discarding of waste. 	Rank three (3)	
	<ul style="list-style-type: none"> Substantial number of waste bins must be placed around the facility. 	Rank two (2)	
	<ul style="list-style-type: none"> In the absence of the above solid waste can be collected and disposed of at an appropriate landfill in Tsumeb in consultation with the municipality. 	Rank three (3)	
Hazardous	<ul style="list-style-type: none"> All workers should be trained on 	Rank three	

substances	<p>how to handle chemical and hazardous substances this must as well include First Aid.</p> <ul style="list-style-type: none"> Storage area for all substances should be properly secure and in position to hold 120% of the total volume of a given substance stored on site. 	(3)	Rank three (3)	
Land use alteration and degradation	<ul style="list-style-type: none"> Walking paths must be clearly marked to prevent conflict with movement Limit the operation of the filling station an associated facilities within the boundaries of the allocated area. Landscaping of the area must be carried out on a continuous basis to enhance the beauty of the facility. 	Rank three (3)	Rank three (3)	
Existing service infrastructure	<ul style="list-style-type: none"> Maintain and up-grade the existing solar energy plant. Obtain an Environmental Clearance Certificate for the solar energy plant Explore initiative focusing on water conservation such as rain water harvesting and waste water in line with municipal by-laws. Re-use of treated waste water should be considered wherever possible to reduce the consumption of potable water. 	Rank one (1)	Rank one (1)	
		Rank three (3)		
		Rank one (1)		

	<ul style="list-style-type: none"> Comply with the water quality guideline in term of The Water Act, 1956. 	Rank three (3)	
Environmental Management Plan (EMP) Training	<ul style="list-style-type: none"> All employees must be made aware of the necessary health, safety and environmental consideration applicable to their respective duties. 	Rank three (3)	
	<ul style="list-style-type: none"> All environmental training and accidents should be recorded. 	Rank three (3)	
Monitoring	<ul style="list-style-type: none"> An Environmental Assessment Practitioner should monitor the implementation of the Environmental Management Plan and recommend any modification where necessary. 	Rank three (3)	
	<ul style="list-style-type: none"> The Environmental Assessment Practitioner should inspect the facilities on regular basis if possible monthly or bi-monthly. 	Rank three (3)	
	<ul style="list-style-type: none"> Biannual reports are to be submitted to the Ministry of Environment and Tourism. 	Rank three (3)	

March 2022- August 2022

Report on Environmental Monitoring and Evaluation Inspection carried out at Farmhouse Deli and Store cc, filling station and associated activities, in Tsumeb, Oshikoto Region, in August 2022

In accordance with the service level agreement between Healthy Earth Environmental Consultant (HEEC) and Farmhouse Deli and Store cc, the 3rd site inspection was carried out in August 2022. To ensure that the condition of the Environmental Clearance Certificate is in the outlook it is vital to take note that the Environmental Management Plan (EMP) is primarily a guiding document delineating the intended mitigation and monitoring actions that should be effected during distinct phases of a development, for this purpose the operation and maintenance phase of Farmhouse Deli filling station and associated facilities, in Tsumeb. The EMP should be viewed as a living and vibrant document that should be altered to advance the continuous operation of the filling station.

To ensure ease of reference a tabular form of reporting was adopted highlighting on the management actions entailed in the EMP that was approved by the Environmental Commissioner. During the site visit and duration of inspection the consultants were accompanied by Mr. Willem Johannes Jacobus Bosch who is the owner of the facility. The inspection comprised of two component the initial component entails verbal feedback on distinct identified impacts and mitigation measures outlined in the EMP and the second component comprises the visual inspection and authentication all operational phases of the filling station.

The mitigation measures and the level of compliance therefore have been ranked by means of three ranks, namely rank one (1) ranked as non-compliance and require certain critical intervention, rank two (2) indicating a medium level of compliance and require improvement, rank three (3) high level compliance and it should be maintained or even ameliorated. The legend provides the meaning of the different ranks. Special focus should be given to the mitigation measures ranked one (1) since it is regarded critical and it reflect non-compliance.

Recommendation and views have been provided on the mitigation measures ranked one (1) as well as the mitigation measures ranked two (2).

Yours faithfully,

.....
Ianaka Nyatoro

Legends	
High level compliance and it should be maintained or even ameliorated.	Rank three (3)
Medium level of compliance and require improvement	Rank two (2)
Non-compliance and require certain critical intervention	Rank one (1)

OPERATIONAL PHASE IMPACTS			
Impact	Mitigation Measures	Rank	Remarks
Fauna and Flora	<ul style="list-style-type: none"> Prevent personnel from collecting wood, veld food, hunting in nearby farms etc. during the operational phase. 	Rank three (3)	
	<ul style="list-style-type: none"> Plant indigenous plant species as compensation of any loss of vegetation during the construction phase. 	Rank three (3)	A program focusing on planting indigenous trees have been commissioned.
	<ul style="list-style-type: none"> Control alien plants growing in the project area. 	Rank three (3)	Alien plant have been cleared from the site.
Surface and Ground water	<ul style="list-style-type: none"> Dumping of waste products of any kind in or close proximity to any surface water bodies is not permitted. 	Rank three (3)	
	<ul style="list-style-type: none"> Contaminated runoff from the various operational activities such as fuel, oil, grease and so forth should be prevented from entering any surface or ground water bodies and where these happened, immediate 	Rank three (3)	

	appropriate clean up measures should be taken.		
	<ul style="list-style-type: none"> Avoid the spillage of fuel. 	Rank (3)	three
	<ul style="list-style-type: none"> Foster the uses of environmentally friendly greasers for washing and cleaning. 	Rank (3)	three
	<ul style="list-style-type: none"> Constantly monitor fuel tanks and supply lines to detect leakages. 	Rank (3)	three
	<ul style="list-style-type: none"> In the event of accidental fuel spillage, the effluent should be contained separately as soon as possible. 	Rank (3)	three
Visual and Sense of Place	<ul style="list-style-type: none"> The filling station and associated facilities blend in with the natural surrounding environment. 	Rank (3)	three
	<ul style="list-style-type: none"> The natural appealing of the area should be maintained and improved by planting indigenous trees in the area such as <i>Kirkia acuminata</i>. 	Rank (3)	three
			These plants are sourced from local nursery in Tsumeb and Namib Trees CC in Windhoek.
Archaeology and Heritage	<ul style="list-style-type: none"> The owners or site manager should report any discovery or finding of any archaeological or heritage aspect to the relevant authorities such as the National Heritage Council. 	Rank (3)	three

Health, Safety and Security	<ul style="list-style-type: none"> • Ensure that all personnel are trained on health and safety, depending on the nature of their works. 	Rank three (3)	Training should be an on-going exercise.
	<ul style="list-style-type: none"> • Ensure that there are first aid kits always available at all time and a well-trained employee to administer first aid when required. 	Rank three (3)	
	<ul style="list-style-type: none"> • A wellness program should be in place to create awareness on health issues, particularly the impact of sexually transmitted diseases. 	Rank two (2)	
	<ul style="list-style-type: none"> • Sell condoms in the convenient shop. 	Rank three (3)	
	<ul style="list-style-type: none"> • Necessitate access to Antiretroviral medication 	Rank two (2)	
	<ul style="list-style-type: none"> • Confine areas unauthorised to access and implement access control measures. 	Rank three (3)	
	<ul style="list-style-type: none"> • Clearly delineate the filling station and its associated facilities boundaries along with signage or "no authorized access. 	Rank three (3)	
	<ul style="list-style-type: none"> • Clearly delineate dangerous areas and no go areas at the facility. 	Rank three (3)	
	<ul style="list-style-type: none"> • Employees and contractors to the facility must be informed of the health and safety procedures and emergency measures. 	Rank three (3)	
	<ul style="list-style-type: none"> • The owners or site managers must 	Rank three	

	adhere to all the relevant occupational health and safety requirements.	(3)	
	<ul style="list-style-type: none"> The employees should be supplied with all the necessary Personal Protective Equipment (PPE). 	Rank three (3)	
Social	<ul style="list-style-type: none"> Ensure that the local people receive the highest economic benefit in term of employment, particularly for skills which are locally available. Ensure local procurement where commodities are available. 	Rank three (3)	
		Rank three (3)	
Traffic	<ul style="list-style-type: none"> Restrict and monitor access of all vehicles to the access road from the B1 road. Ensure that road junctions have good line of sight. Vehicles used in delivery of petroleum products and others goods must be road worthy and properly serviced at all time. Comply with the speed limit of 40km/h at the zone area of the facility. Implement traffic control measures where necessary. Reduce the movement of heavy 	Rank three (3)	
		Rank three (3)	
		Rank three (3)	
		Rank two (2)	
		Rank three	

	vehicles during peak time.	(3)	
Noise	<ul style="list-style-type: none"> Limit the type of activities that generate excessive noise at the facility. All areas where noise level exceeds 85 dB should be managed and controlled in line with the relevant guidelines. Noise monitoring levels should be carried to ensure that noise levels doesn't exceeds acceptable level. The diesel generator used during load-shedding should be serviced regularly to avoid emitting excessive noise. 	Rank three (3)	Rank three (3)
		Rank two (2)	
		Rank three (3)	
		Rank three (3)	
Air Quality	<ul style="list-style-type: none"> Control activities that contribute to air pollution. Ensure that emission from any activity at the filling station and associated facilities are within the World Health Organisation (WHO) Air Quality Guidelines. Perform regular air sampling The owners or site manager should stop the operation during strong wind events and only commence operating once the wind is calmed 	Rank three (3)	Rank three (3)
		Rank three (3)	

	down.		
	<ul style="list-style-type: none"> • Pave the area prone to dust. • The proponent should stop the operation during strong wind events and only commence with the operation when the wind calmed down. 	Rank three (3) Rank three (3)	
Solid Waste	<ul style="list-style-type: none"> • Adopt an Integrated Solid Waste Management System at the site. • Place priority on waste prevention, reduction and waste recycling. • Avoid burning waste • Place distinct bins to separate and collect various types of waste. • Arrange with the municipality of Tsumeb for the collection and discarding of waste. • Substantial number of waste bins must be placed around the facility. • In the absence of the above solid waste can be collected and disposed of at an appropriate landfill in Tsumeb in consultation with the municipality. 	Rank two (2) Rank two (2) Rank three (3) Rank two (2) Rank three (3) Rank two (2) Rank three (3)	
Hazardous	<ul style="list-style-type: none"> • All workers should be trained on 	Rank three	

substances	<p>how to handle chemical and hazardous substances this must as well include First Aid.</p> <ul style="list-style-type: none"> Storage area for all substances should be properly secure and in position to hold 120% of the total volume of a given substance stored on site. 	Rank three (3)	
Land use alteration and degradation	<ul style="list-style-type: none"> Walking paths must be clearly marked to prevent conflict with movement Limit the operation of the filling station an associated facilities within the boundaries of the allocated area. Landscaping of the area must be carried out on a continuous basis to enhance the beauty of the facility. 	Rank three (3)	
Existing service infrastructure	<ul style="list-style-type: none"> Maintain and up-grade the existing solar energy plant. Obtain an Environmental Clearance Certificate for the solar energy plant Explore initiative focusing on water conservation such as rain water harvesting and waste water in line with municipal by-laws. Re-use of treated waste water should be considered wherever 	Rank one (1)	

	possible to reduce the consumption of portable water.		
	<ul style="list-style-type: none"> Comply with the water quality guideline in term of The Water Act, 1956. 	Rank three (3)	
Environmental Management Plan (EMP) Training	<ul style="list-style-type: none"> All employees must be made aware of the necessary health, safety and environmental consideration applicable to their respective duties. 	Rank three (3)	
	<ul style="list-style-type: none"> All environmental training and accidents should be recorded. 	Rank three (3)	
Monitoring	<ul style="list-style-type: none"> An Environmental Assessment Practitioner should monitor the implementation of the Environmental Management Plan and recommend any modification where necessary. 	Rank three (3)	
	<ul style="list-style-type: none"> The Environmental Assessment Practitioner should inspect the facilities on regular basis if possible monthly or bi-monthly. 	Rank three (3)	
	<ul style="list-style-type: none"> Biannual reports are to be submitted to MET. 	Rank three (3)	

September 2022 – February 2023

Report on Environmental Monitoring and Evaluation Inspection carried out at Farmhouse Deli and Store cc, filling station and associated facilities, in Tsumeb, Oshikoto Region, in December 2022.

In accordance with the service level agreement between Healthy Earth Environmental Consultant (HEEC) and Farmhouse Deli and Store cc, the 4th site inspection was carried out in December 2022. To ensure that the condition of the Environmental Clearance Certificate is in the outlook it is vital to take note that the Environmental Management Plan (EMP) is primarily a guiding document delineating the intended mitigation and monitoring actions that should be effected during distinct phases of a development, for this purpose the operation and maintenance phase of Farmhouse Deli filling station and associated facilities, in Tsumeb. The EMP should be viewed as a living and vibrant document that should be altered to advance the continuous operation of the filling station.

To ensure ease of reference a tabular form of reporting was adopted highlighting on the management actions entailed in the EMP that was approved by the Environmental Commissioner. During the site visit and duration of inspection the consultants were accompanied by Mr. Willem Johannes Jacobus Bosch who is the owner of the facility. The inspection comprised of two components the initial component entails verbal feedback on distinct identified impacts and mitigation measures outlined in the EMP and the second component comprises the visual inspection and authentication of all operational phases of the filling station.

The mitigation measures and the level of compliance therefore have been ranked by means of three ranks, namely rank one (1) ranked as non-compliance and require certain critical intervention, rank two (2) indicating a medium level of compliance and require improvement, rank three (3) high level compliance and it should be maintained or even ameliorated. The legend provides the meaning of the different ranks. Special focus should be given to the mitigation measures ranked one (1) since it is regarded critical and it reflect non-compliance.

Recommendation and views have been provided on the mitigation measures ranked one (1) as well as the mitigation measures ranked two (2).

Yours faithfully,

.....
Tanaka Nyatoro

Legends	
High level compliance and it should be maintained or even ameliorated.	Rank three (3)
Medium level of compliance and require improvement	Rank two (2)
Non-compliance and require certain critical intervention	Rank one (1)

OPERATIONAL PHASE IMPACTS			
Impact	Mitigation Measures	Rank	Remarks
Fauna and Flora	<ul style="list-style-type: none"> Prevent personnel from collecting wood, veld food, hunting in nearby farms etc. during the operational phase. 	Rank three (3)	
	<ul style="list-style-type: none"> Plant indigenous plant species as compensation of any loss of vegetation during the construction phase. 	Rank three (3)	A program focusing on planting indigenous trees has been commissioned.
	<ul style="list-style-type: none"> Control alien plants growing in the project area. 	Rank three (3)	Alien plants have been cleared from the site.
Surface and Ground water	<ul style="list-style-type: none"> Dumping of waste products of any kind in or close proximity to any surface water bodies is not permitted. 	Rank three (3)	
	<ul style="list-style-type: none"> Contaminated runoff from the various operational activities such as fuel, oil, grease and so forth should be prevented from entering any surface or ground water bodies and where these happened, immediate 	Rank three (3)	

	appropriate clean up measures should be taken.		
	<ul style="list-style-type: none"> Avoid the spillage of fuel. 	Rank (3)	three
	<ul style="list-style-type: none"> Foster the uses of environmentally friendly greasers for washing and cleaning. 	Rank (3)	three
	<ul style="list-style-type: none"> Constantly monitor fuel tanks and supply lines to detect leakages. 	Rank (3)	three
	<ul style="list-style-type: none"> In the event of accidental fuel spillage, the effluent should be contained separately as soon as possible. 	Rank (3)	three
Visual and Sense of Place	<ul style="list-style-type: none"> The filling station and associated facilities blend in with the natural surrounding environment. 	Rank (3)	three
	<ul style="list-style-type: none"> The natural appealing of the area should be maintained and improved by planting indigenous trees in the area such as <i>Kirkia acuminata</i>. 	Rank (3)	three
Archaeology and Heritage	<ul style="list-style-type: none"> The owners or site manager should report any discovery or finding of any archaeological or heritage aspect to the relevant authorities such as the National Heritage Council. 	Rank (3)	three

Health, Safety and Security	<ul style="list-style-type: none"> • Ensure that all personnel are trained on health and safety, depending on the nature of their works. 	Rank three (3)	Training should be an on-going exercise.
	<ul style="list-style-type: none"> • Ensure that there are first aid kits always available at all time and a well-trained employee to administer first aid when required. 	Rank three (3)	
	<ul style="list-style-type: none"> • A wellness program should be in place to create awareness on health issues, particularly the impact of sexually transmitted diseases. 	Rank two (2)	
	<ul style="list-style-type: none"> • Sell condoms in the convenient shop. 	Rank three (3)	
	<ul style="list-style-type: none"> • Necessitate access to Antiretroviral medication 	Rank two (2)	
	<ul style="list-style-type: none"> • Confine areas unauthorised to access and implement access control measures. 	Rank three (3)	
	<ul style="list-style-type: none"> • Clearly delineate the filling station and its associated facilities boundaries along with signage or "no authorized access. 	Rank three (3)	
	<ul style="list-style-type: none"> • Clearly delineate dangerous areas and no go areas at the facility. 	Rank three (3)	
	<ul style="list-style-type: none"> • Employees and contractors to the facility must be informed of the health and safety procedures and emergency measures. 	Rank three (3)	
	<ul style="list-style-type: none"> • The owners or site managers must 	Rank three	

	adhere to all the relevant occupational health and safety requirements.	(3)	
	<ul style="list-style-type: none"> The employees should be supplied with all the necessary Personal Protective Equipment (PPE). 	Rank three (3)	
Social	<ul style="list-style-type: none"> Ensure that the local people receive the highest economic benefit in term of employment, particularly for skills which are locally available. Ensure local procurement where commodities are available. 	Rank three (3)	
Traffic	<ul style="list-style-type: none"> Restrict and monitor access of all vehicles to the access road from the B1 road. Ensure that road junctions have good line of sight. Vehicles used in delivery of petroleum products and others goods must be road worthy and properly serviced at all time. Comply with the speed limit of 40km/h at the zone area of the facility. Implement traffic control measures where necessary. Reduce the movement of heavy 	Rank three (3)	
		Rank two (2)	
		Rank three	

	vehicles during peak time.	(3)	
Noise	<ul style="list-style-type: none"> Limit the type of activities that generate excessive noise at the facility. All areas where noise level exceeds 85 dB should be managed and controlled in line with the relevant guidelines. Noise monitoring levels should be carried to ensure that noise levels doesn't exceeds acceptable level The diesel generator used during load-shedding should be serviced regularly to avoid emitting excessive noise. 	Rank three (3)	Rank three (3)
		Rank two (2)	
		Rank three (3)	
		Rank three (3)	
Air Quality	<ul style="list-style-type: none"> Control activities that contribute to air pollution. Ensure that emission from any activity at the filing station and associated facility are within the World Health Organisation (WHO) Air Quality Guidelines. Perform regular air sampling The owners or site manager should stop the operation during strong wind events and only commence operating once the wind is calmed 	Rank three (3)	Rank three (3)
		Rank three (3)	

	down.		
	<ul style="list-style-type: none"> Pave the area prone to dust. 	Rank three (3)	
	<ul style="list-style-type: none"> The proponent should stop the operation during strong wind events and only commence with the operation when the wind calmed down. 	Rank three (3)	
Solid Waste	<ul style="list-style-type: none"> Adopt an Integrated Solid Waste Management System at the site. Place priority on waste prevention, reduction and waste recycling. Avoid burning waste Place distinct bins to separate and collect various types of waste. Arrange with the municipality of Tsumeb for the collection and discarding of waste. Substantial number of waste bins must be placed around the facility. In the absence of the above solid waste can be collected and disposed of at an appropriate landfill in Tsumeb in consultation with the municipality. 	Rank two (2)	
		Rank two (2)	
		Rank three (3)	
		Rank two (2)	
		Rank three (3)	
		Rank two (2)	
		Rank three (3)	
Hazardous	<ul style="list-style-type: none"> All workers should be trained on 	Rank three	

substances	<p>how to handle chemical and hazardous substances this must as well include First Aid.</p> <ul style="list-style-type: none"> Storage area for all substances should be properly secure and in position to hold 120% of the total volume of a given substance stored on site. 	(3)	Rank three (3)	
Land use alteration and degradation	<ul style="list-style-type: none"> Walking paths must be clearly marked to prevent conflict with movement Limit the operation of the filling station an associated facilities within the boundaries of the allocated area. Landscaping of the area must be carried out on a continuous basis to enhance the beauty of the facility. 	Rank three (3)	Rank three (3)	
Existing service infrastructure	<ul style="list-style-type: none"> Maintain and up-grade the existing solar energy plant. Obtain an Environmental Clearance Certificate for the solar energy plant Explore initiative focusing on water conservation such as rain water harvesting and waste water in line with municipal by-laws. Re-use of treated waste water should be considered wherever 	Rank one (1)	Rank one (1)	Rank one (1)

	possible to reduce the consumption of portable water.		
	<ul style="list-style-type: none"> Comply with the water quality guideline in term of The Water Act, 1956. 	Rank (3)	three
Environmental Management Plan (EMP) Training	<ul style="list-style-type: none"> All employees must be made aware of the necessary health, safety and environmental consideration applicable to their respective duties. 	Rank (3)	three
	<ul style="list-style-type: none"> All environmental training and accidents should be recorded. 	Rank (3)	three
Monitoring	<ul style="list-style-type: none"> An Environmental Assessment Practitioner should monitor the implementation of the Environmental Management Plan and recommend any modification where necessary. 	Rank (3)	three
	<ul style="list-style-type: none"> The Environmental Assessment Practitioner should inspect the facilities on regular basis if possible monthly or bi-monthly. 	Rank (3)	three
	<ul style="list-style-type: none"> Biannual reports are to be submitted to MET. 	Rank (3)	three

March 2023

Report on Environmental Monitoring and Evaluation Inspection carried out at Farmhouse Deli and Store cc, filling station and associated facilities, in Tsumeb, Oshikoto Region, in March 2023.

In accordance with the service level agreement between Healthy Earth Environmental Consultant (HEEC) and Farmhouse Deli and Store cc, the 5th site inspection was carried out in March 2023. To ensure that the condition of the Environmental Clearance Certificate is in the outlook it is vital to take note that the Environmental Management Plan (EMP) is primarily a guiding document delineating the intended mitigation and monitoring actions that should be effected during distinct phases of a development, for this purpose the operation and maintenance phase of Farmhouse Deli filling station and associated facilities, in Tsumeb. The EMP should be viewed as a living and vibrant document that should be altered to advance the continuous operation of the filling station and its associated facilities.

To ensure ease of reference a tabular form of reporting was adopted highlighting on the management actions entailed in the EMP that was approved by the Environmental Commissioner. During the site visit and duration of inspection the consultants were accompanied by Mr. Willem Johannes Jacobus Bosch who is the owner of the facility. The inspection comprised of two component the initial component entails verbal feedback on distinct identified impacts and mitigation measures outlined in the EMP and the second component comprises the visual inspection and authentication of all operational phases of the filling station.

The mitigation measures and the level of compliance therefore have been ranked by means of three ranks, namely rank one (1) ranked as non-compliance and require certain critical intervention, rank two (2) indicating a medium level of compliance and require improvement, rank three (3) high level compliance and it should be maintained or even ameliorated. The legend provides the meaning of the different ranks. Special focus should be given to the mitigation measures ranked one (1) since it is regarded critical and it reflect non-compliance.

Recommendation and views have been provided on the mitigation measures ranked one (1) as well as the mitigation measures ranked two (2).

Yours faithfully,

.....
Tanaka Nyatoro

Legends	
High level compliance and it should be maintained or even ameliorated.	Rank three (3)
Medium level of compliance and require improvement	Rank two (2)
Non-compliance and require certain critical intervention	Rank one (1)

OPERATIONAL PHASE IMPACTS		
Impact	Mitigation Measures	Rank
Fauna and Flora	<ul style="list-style-type: none"> Prevent personnel from collecting wood, veld food, hunting in nearby farms etc. during the operational phase. 	Rank three (3)
	<ul style="list-style-type: none"> Plant indigenous plant species as compensation of any loss of vegetation during the construction phase. 	Rank three (3)
	<ul style="list-style-type: none"> Control alien plants growing in the project area. 	Rank three (3)
Surface and Ground water	<ul style="list-style-type: none"> Dumping of waste products of any kind in or close proximity to any surface water bodies is not permitted. 	Rank three (3)
	<ul style="list-style-type: none"> Contaminated runoff from the various operational activities such as fuel, oil, lubricants, grease and so forth should be prevented from entering any surface or ground water bodies and where these 	Rank three (3)
		Remarks
		A program focusing on planting indigenous trees has been commissioned.
		Alien plants have been cleared from the site.

	<p>happened, immediate appropriate clean up measures should be taken.</p> <ul style="list-style-type: none"> • Avoid the spillage of fuel. 	Rank three (3)	
	<ul style="list-style-type: none"> • Foster the uses of environmentally friendly greasers for washing and cleaning. 	Rank three (3)	
	<ul style="list-style-type: none"> • Constantly monitor fuel tanks and supplying pipes to detect leakages. 	Rank three (3)	
	<ul style="list-style-type: none"> • In the event of accidental fuel spillage, the effluent should be contained separately as soon as possible. 	Rank three (3)	
Visual and Sense of Place	<ul style="list-style-type: none"> • The filling station and associated facilities blend in with the natural surrounding environment. 	Rank three (3)	
	<ul style="list-style-type: none"> • The natural appealing of the area should be maintained and improved by planting indigenous trees in the area such as <i>Kirkia acuminata</i>. 	Rank three (3)	
Archaeology and Heritage	<ul style="list-style-type: none"> • The owners or site manager should report any discovery or finding of any archaeological or heritage aspect to the relevant authorities such as the National Heritage Council. 	Rank three (3)	

Health, Safety and Security	<ul style="list-style-type: none"> • Ensure that all personnel are trained on health and safety, depending on the nature of their works. 	Rank three (3)	Training should be an on-going exercise.
	<ul style="list-style-type: none"> • Ensure that there are first aid kits always available at all time and a well-trained employee to administer first aid when required. 	Rank three (3)	
	<ul style="list-style-type: none"> • A wellness program should be in place to create awareness on health issues, particularly the impact of sexually transmitted diseases. 	Rank two (2)	
	<ul style="list-style-type: none"> • Promote the use of condoms and sell condoms in the convenient shop. 	Rank three (3)	
	<ul style="list-style-type: none"> • Necessitate access to antiretroviral medication. 	Rank two (2)	
	<ul style="list-style-type: none"> • Confine areas unauthorised to access and implement access control measures. 	Rank three (3)	
	<ul style="list-style-type: none"> • Clearly delineate the filling station and its associated facilities boundaries along with signage or "no authorized access. 	Rank three (3)	
	<ul style="list-style-type: none"> • Clearly delineate dangerous areas and no go areas at the facility. 	Rank three (3)	
	<ul style="list-style-type: none"> • Employees and contractors at the facility must be informed of the health and safety procedures and emergency measures. 	Rank three (3)	

	<ul style="list-style-type: none"> The owners or site managers must adhere to all the relevant occupational health and safety requirements. The employees should be supplied with all the necessary Personal Protective Equipment (PPE). 	Rank three (3)	
	<ul style="list-style-type: none"> Ensure that the local people receive the highest economic benefit in term of employment, particularly for skills which are locally available. Ensure local procurement where commodities are available. 	Rank three (3)	
Social	<ul style="list-style-type: none"> Restrict and monitor access of all vehicles to the access road from the B1 road. Ensure that road junctions have good line of sight. Vehicles used in delivery of petroleum products and others goods must be road worthy and properly serviced at all time. Comply with the speed limit of 40km/h at the zoned area of the facility. Implement traffic control measures where necessary. 	Rank three (3)	
Traffic		Rank three (3)	
		Rank three (3)	
		Rank three (3)	
		Rank three (3)	
		Rank three (3)	
		Rank three (3)	
		Rank two (2)	

	<ul style="list-style-type: none"> Reduce the movement of heavy vehicles during peak time. 	Rank three (3)	
Noise	<ul style="list-style-type: none"> Limit the type of activities that generate excessive noise at the facility. All areas where noise level exceeds 85 dB should be managed and controlled in line with the relevant guidelines. Noise monitoring levels should be carried to ensure that noise levels doesn't exceeds acceptable level. The diesel generator used during load-shedding should be serviced regularly to avoid emitting excessive noise. 	Rank three (3) Rank two (2) Rank three (3) Rank three (3)	
Air Quality	<ul style="list-style-type: none"> Control activities that contribute to air pollution. Ensure that emission from the operation of the filling station and associated facilities are within the World Health Organisation (WHO) Air Quality Guidelines. Perform regular air sampling. The owners or site manager should stop the operation during strong wind events and only commence 	Rank three (3) Rank three (3) Rank three (3)	

	operating once the wind is calmed down.		
	<ul style="list-style-type: none"> Pave the area prone to dust. 	Rank three (3)	
	<ul style="list-style-type: none"> The owners should stop the operation during strong wind events and only commence with the operation when the wind calmed down. 	Rank three (3)	
	<ul style="list-style-type: none"> Pre and regular testing of workers for effect of exposure to hazardous chemicals at recognized health facility. 	Rank one (1)	
Solid Waste	<ul style="list-style-type: none"> Adopt an Integrated Solid Waste Management System at the facility. 	Rank two (2)	
	<ul style="list-style-type: none"> Place priority on waste prevention, reduction and waste recycling. 	Rank two (2)	
	<ul style="list-style-type: none"> Avoid burning waste. 	Rank three (3)	
	<ul style="list-style-type: none"> Place distinct wheelie bins to separate and collect various types of waste. 	Rank two (2)	
	<ul style="list-style-type: none"> Arrange with the municipality of Tsumeb for the collection and discarding of waste. 	Rank three (3)	
	<ul style="list-style-type: none"> Substantial number of waste bins must be placed around the facility. 	Rank two (2)	
	<ul style="list-style-type: none"> In the absence of the above solid waste can be collected and 	Rank three (3)	

	disposed of at an appropriate landfill in Tsumeb in consultation with the municipality.		
Hazardous substances	<ul style="list-style-type: none"> All workers should be trained on how to handle chemical and hazardous substances this must as well include First Aid. Storage area for all substances should be properly secure and in position to hold 120% of the total volume of a given substance stored on site. 	Rank three (3)	
Land use alteration and degradation	<ul style="list-style-type: none"> Walking paths must be clearly marked. Limit the operation of the filling station and associated facilities within the boundaries of the allocated area. Landscaping of the area must be carried out on a continuous basis to enhance the beauty of the facility. 	Rank three (3)	
Existing service infrastructure	<ul style="list-style-type: none"> Maintain and up-grade the existing solar energy plant. Obtain an Environmental Clearance Certificate for the solar energy plant Explore initiative focusing on water 	Rank one (1)	

	conservation such as rain water harvesting and waste water in line with municipal by-laws.	(3)	
	<ul style="list-style-type: none"> • Re-use of treated waste water should be considered wherever possible to reduce the consumption of portable water. • Comply with the water quality guideline in term of The Water Act, 1956. 	Rank one (1)	
	<ul style="list-style-type: none"> • All employees must be made aware of the necessary health, safety and environmental consideration applicable to their respective duties. • All environmental training and accidents should be recorded. 	Rank three (3)	
Environmental Management Plan (EMP) Training	<ul style="list-style-type: none"> • An Environmental Assessment Practitioner should monitor the implementation of the Environmental Management Plan and recommend any modification where necessary. • The Environmental Assessment Practitioner should inspect the facilities on regular basis if possible monthly or bi-monthly. • Biannual reports are to be submitted to the MET. 	Rank three (3)	
Monitoring		Rank three (3)	
		Rank three (3)	
		Rank three (3)	

4. ANNEXURE B

Farmhouse Deli filling station and associated facilities site photo



Figure 1; Acacia spp. recorded at the site



Figure 2; Nursery on-site



Figure 3; Emergency assembly point at the facility



Figure 4; Emergency shutdown at the facility



Figure 5; A solar power plant at the facility



Figure 6; A diesel engine generator at the facility



Figure 7; Fuel leakage detecting system at the facility



Figure 8; Ablution facilities



Figure 9; Waste bins and firefighting equipment's (fire extinguishers & fire horse)



Figure 10; Local SMEs allocated spaces at the facility



**REPUBLIC OF NAMIBIA
MINISTRY OF ENVIRONMENT, FORESTRY AND TOURISM**

OFFICE OF THE ENVIRONMENTAL COMMISSIONER

ENVIRONMENTAL CLEARANCE CERTIFICATE

ISSUED

In accordance with Section 37(2) of the Environmental
Management Act (Act No. 7 of 2007)

TO
Farmhouse Deli and Store cc
P. O Box 1088, 841 6th Road, Tsumeb

TO UNDERTAKE THE FOLLOWING LISTED ACTIVITY
Operations of farmhouse deli Fuel Station and associated facilities in
Tsumeb district, Oshikoto region

ENVIRONMENT AND TOURISM
1716 13308
Windhoek, Namibia
2020-03-31

Office of the **ENVIRONMENTAL COMMISSIONER**
Environmental Commission

Issued on the date: **2020-03-31**

Expires on this date: **2023-03-31**

(See conditions printed over leaf)

This certificate is printed without erasures or alterations

Reduce
Reuse
Recycle



