

# LAND SURVEYOR'S CERTIFICATE

I hereby certify that I have inspected the property known as

Werner 2, 3 and 30

Located at Mile 68

I have either verified or where necessary replaced the  
survey beacon defining the boundary as indicated.

5 June 2015

Date



C.G. Pieterse  
Land Surveyor



Description of beacons:

Beacons Found

A, B, C, D, E, F, G, H, J, L, M .....

..... iron peg in crain of stones with name plate

Beacons Replaced

K ..... 20 mm iron peg in crain

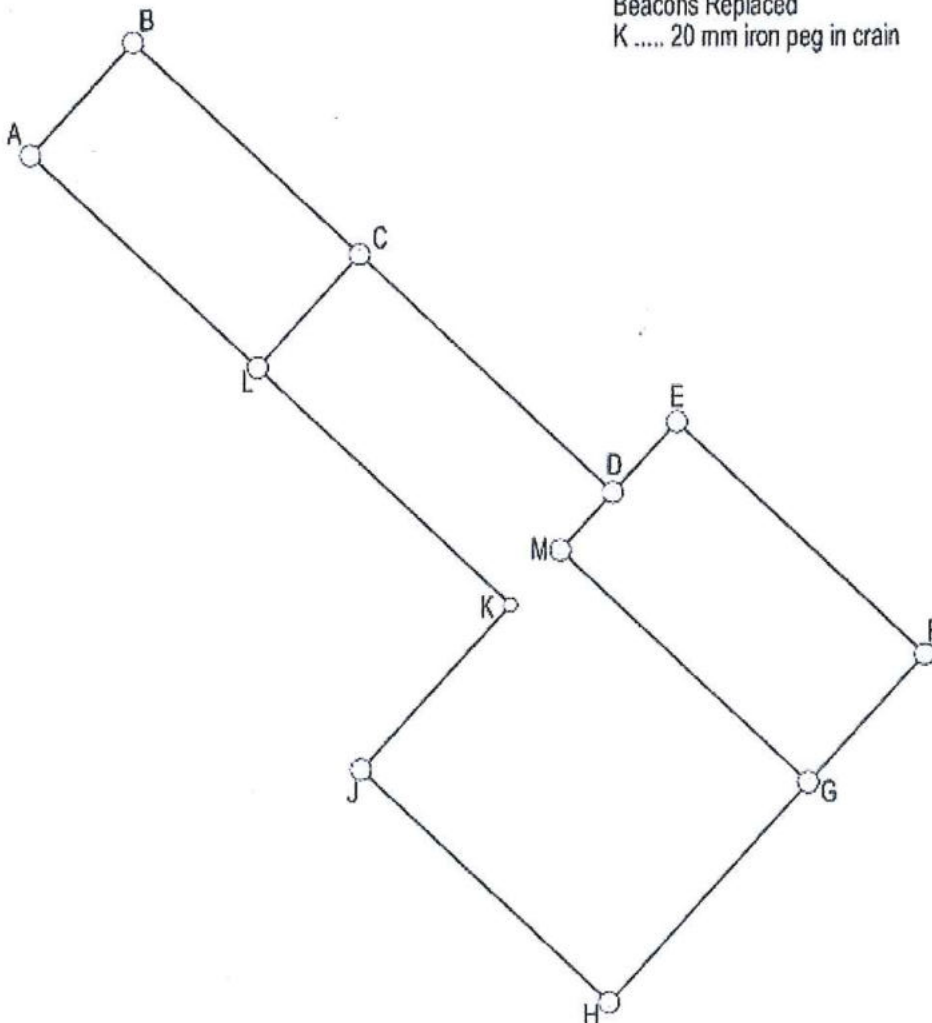

Approved

Surveyor General

Prospecting Claims		Reg. Nos.
Ord. Nos.	No. 7	No. 8
R. Gossow	25731	25020
R. Gossow		

Description of Beacons.

A. B. C. D. E. F. G. H. J are Stand. min. area beacons.

Point	Co-ordinates System 2/15		Angles		Sides m	Beac. Reg. No
	y	x	O	I		
A	+ 92324.06	- 10335.96	90	00	AB	1524 M
B	+ 91932.49	- 10173.73	89	59	BC	1464 "
C	+ 92109.88	- 9981.99	90	00	CD	1455 "
D	+ 92501.47	- 10344.25	89	59	DA	1458 "
E	+ 91383.55	- 9888.17	90	02	EF	2679 M
F	+ 90954.01	- 9491.72	89	55	FG	2590 "
G	+ 91156.18	- 9273.07	89	58	GH	584.50
H	+ 91595.18	- 9670.05	90	01	HJ	193.82
J	+ 91434.32	- 9758.30	180	01	JE	163.21

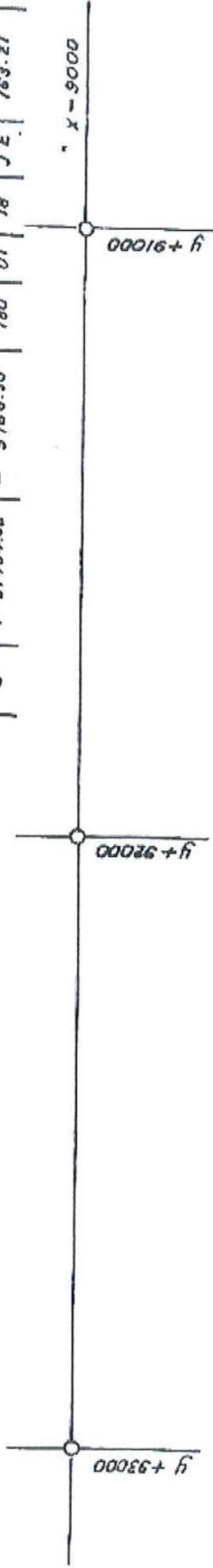

SCALE 1:10000

1. The Figure A. B. C. D represents the Base Mineral Mining Area  
 in extent 13.9338 Hectares, situate on the Farm Kop Cross No. 143, Registration  
 Division C South West Africa.  
 — WERNER 2 No. 42 —
2. The Figure E. F. G. H. J represents the Base Mineral Mining Area  
 in extent 17.3839 Hectares, situate on the Farm Kop Cross No. 143, Registration  
 Division C South West Africa.  
 — WERNER 3 No. 43 —

Surveyed in November 1955, January 1957 and June 1959 by me.



N O I V O . D O / 0 0 3  
Approved

*H. Langsen*

Surveyor General.  
11/3/55

Areas:		CO-ORDINATES		ANGLES		SIDES		REGD. No. OF BEACON	
Ha.	Fig.	System: Local	y	x	°	'	metres		
			+ 964.39	+ 1184.45	89	59	597.01	AB	1464 M
			+ 576.68	+ 1638.44	90	00	133.80	BC	1461 M
			+ 678.42	+ 1725.34	269	59	584.39	CD	1460 M
			+ 299.01	+ 2169.82	90	01	508.70	DE	1462 M
			+ 685.76	+ 2500.27	89	59	584.49	EF	1463 M
			+ 1065.36	+ 2055.83	90	00	381.51	FG	1457 M
			+ 775.26	+ 1808.05	269	59	592.02	GH	1459 M
			+ 1162.99	+ 1354.07	90	00	261.18	HA	1465 M

PROSPECTING CLAIMS:

Regd. Nos.	Ord. Nos.	Regd. Nos.
17489		
15496		

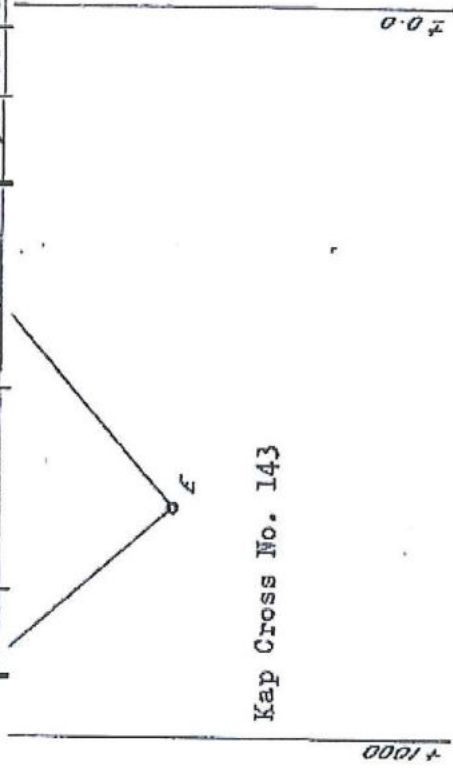

Kap Cross No. 143

Mag. Dist.  
GMAFURU

SCALE 1 : 10000

H represents the Mining Area

No. 30 ( W E R N E R )

Hectares, situate on the Farm Kap Cross No. 143

Registration Division C SOUTH WEST AFRICA

Surveyed in April 1954 by me

*H. Langsen*



ALL GOSSOW M L'S  
(LET TO T.Y. INVESTMENT)

**Salz-Gossow (PTY) Ltd.**

---

**From:** C.G.Pieterse Admin (Sulette) <cgpadmin@iway.na>  
**Sent:** 09 June 2015 12:00 PM  
**To:** salzgoss@mweb.com.na  
**Cc:** Christo Pieterse  
**Subject:** Beacon Relo, Salt Claims  
**Attachments:** ROLF.pdf; TUTTU.pdf; WERNER\_1.pdf; WILLY.pdf

Good day

Please see the information attached for the above survey done for Mr Gossow's attention.

No formal documents will be sent to the SGO, this was just a relocation.

Kind Regards.

**Sulette Gouws**

*Personal Assistant*

*To*

*Christo Pieterse*

Tel: 064 400 210  
Fax: 064 400 720  
Fax2Email: 088 641 779  
P.O.Box. 2436, Swakopmund  
4 Luderitz Str, Swakopmund

FNB

C.G.Pieterse Professional Land Surveyor

Branch No: 280-472

Acc No: 6222 424 9236

Ref: Your Company Name

Branch: Swakopmund

Swift No: FIRNNANX

The information in this e-mail, which includes any files transmitted with it, is confidential and may also be legally privileged. It is intended for the addressee only. If you are not the intended recipient, any dissemination, use, review, distribution, printing or copying of the information contained in this e-mail message and/or attachments to it are strictly prohibited. Unauthorized recipients are required to maintain confidentiality. If you have received this e-mail in error, please notify us immediately, destroy any copies and delete it from your computer system. Any opinions expressed in this message are those of the individual writer of it and are not necessarily those of CGP, unless specifically stated otherwise. The content of this message and any attachments should be checked for viruses and defects. CGP is not liable for any damages which may arise from viruses and defects.

# LAND SURVEYOR'S CERTIFICATE

I hereby certify that I have inspected the property known as

Tuttu

Located at Cape Cross

I have either verified or where necessary replaced the  
survey beacon defining the boundary as indicated.

5 June 2015

-----  
Date



-----  
C.G. Pieterse  
Land Surveyor

Description of beacons:

Beacons Found

A-D ..... iron peg in crain of stones with name plate

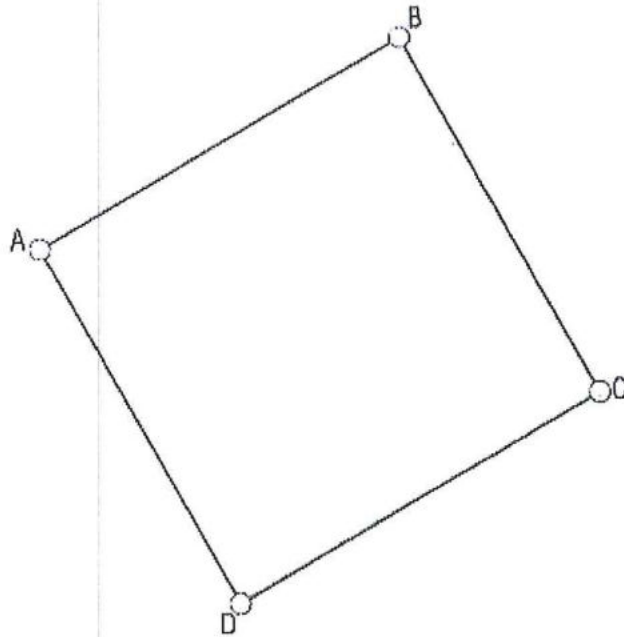

a Mining Area

G	PROSPECTING CLAIM		EXTENT Hectares	POINT	CO-ORDINATES		ANGLES			SIDES metres	BEACON REG. No.
	ORDINAL No.	REGISTERED No.			x	y	°	'	"		
1	H. Essow No. 5, 6	14311 14312	34.5187	A B C D	+ 104375.50 + 103853.91 + 103572.73 + 104094.43	- 24410.25 - 24700.55 - 24195.26 - 23905.00	90 89 90 89	00 59 00 59	25 31 15 49	A B B C C D D A	597.02 579.21 597.01 579.17

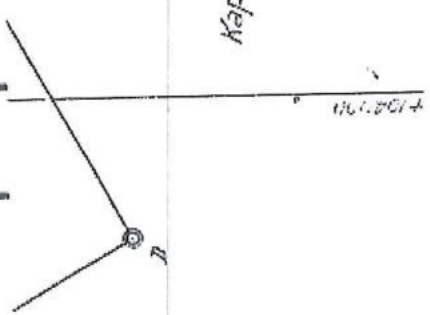

SCALE 1: 5000

represents the Base Mineral Mining Area

the above Figure A. B. C. D.

TUTTU

Omaruru, South West Africa

in the District of

on the Farm Kap Cross No. 143

by me

June 1944

Land Surveyor

This document is annexed to the Deed of Conversion

LAND SURVEYOR'S CERTIFICATE

I hereby certify that I have inspected the property known as  
Rolf No.26  
Located at Cape Cross  
I have either verified or where necessary replaced the  
survey beacon defining the boundary as indicated.

  
C.G. Pieterse  
Land Surveyor

5 June 2015  
Date

Description of beacons:

Beacons Found  
A-D ..... iron peg in crain of stones with name plate

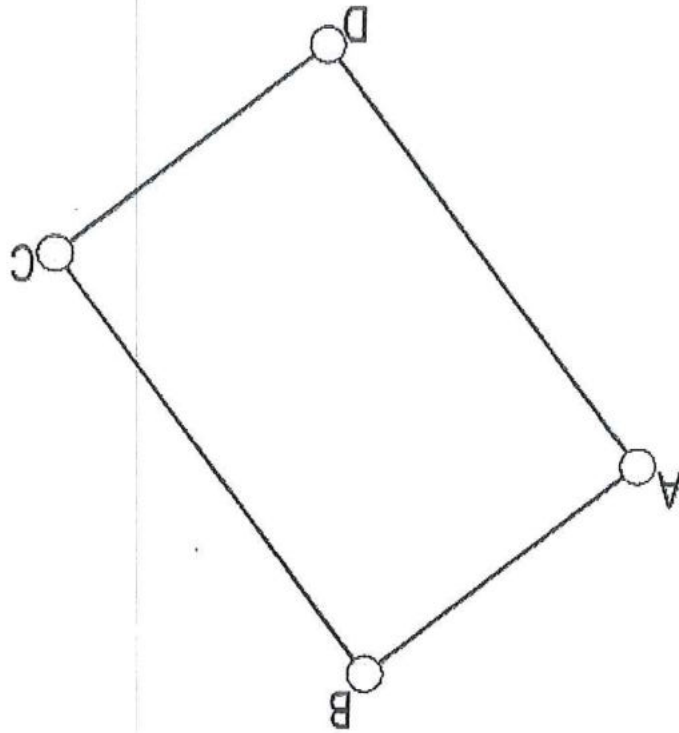



Mining Area

SURVEYOR GENERAL.  
11/1/54.

PROSPECTING CLAIM		EXTENT Hectares	POINT	CO-ORDINATES 22/15		ANGLES		SIDES metres	BEACON REG. No.		
ORDINAL No.	REGISTERED No.			y	x	°	'				
4	16901	13.0925	A B C D	+ 102215.38 + 101983.82 + 101709.65 + 101941.18	- 22932.09 - 23112.64 - 22761.00 - 22580.45	89 89 90 89	59 59 00 59	52 57 16 55	AB BC CD DA	293.63 445.89 293.61 445.91	1456 M 1453 M 1454 M 1455 M

Kap Cross No. 143

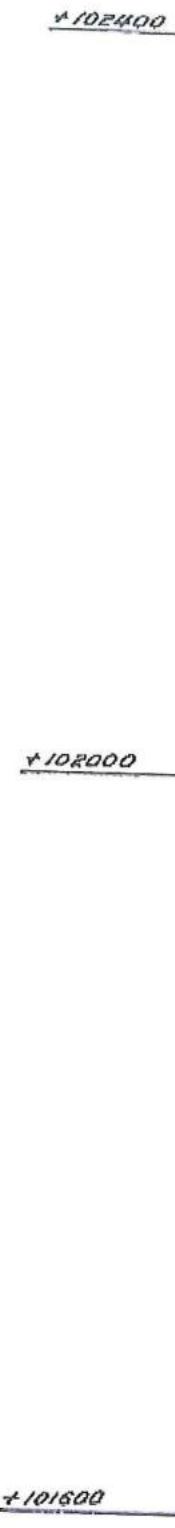

SCALE 1:4000

above figures A.B.C.D. represent the Mineral Mining Area

No. 26 ( R O L F )

on the farm Kap Cross No. 143  
and beaconed in April 1954  
in the District of Reg. Division C  
by me

South West Africa  
Land Surveyor

This Diagram is annexed to the Deed of Conversion dated



ACCESSORY AREA  
AT MILE 68

Mr Rolf Wolfgang Gossow

POB ox 1167

Swakopmund

13 November 2015

The Mining Commissioner  
Ministry of Mines and Energy  
Private Bag 13297  
Windhoek

Dear Sir

**RE: PERMISSIOM FOR ACCESSORY WORK OF MINING LICENCE # 82 D ON THE  
AREA OF EPL-4426 OWNED BY GECKO SALT HOLDINGS (PTY)**

We would like to ask your good office to assist us regarding the above mentioned mater. As a holder of ML-82 D we are running out of space and therefore make a humble request to allow us more space for the sake of temporary structures in the form of a warehouse, container for spare parts and mining equipment.

Herewith the coordinates of the area of importance:

1. 21° 54' 06.27" S	14° 06' 20.62" E	6. 21° 55' 02.73" S	14° 06' 59.98" E
2. 21° 53' 59.53" S	14° 06' 47.09" E	7. 21° 54' 55.43" S	14° 07' 07.35" E
3. 21° 54' 25.07" S	14° 07' 29.22" E	8. 21° 54' 44.40" S	14° 07' 13.81" E
4. 21° 54' 52.18" S	14° 07' 32.64" E	9. 21° 54' 31.73" S	14° 06' 58.19" E
5. 21° 55' 16.11" S	14° 07' 14.92" E	10. 21° 54' 32.75" S	14° 06' 57.28" E

I hope the request will meet your favourable consideration.

Yours Sincerely

---

Rolf Wolfgang Gossow

Director

Test- (Test-1388)  
Test Areas (Exploration)

Official Area:  
Coordinate system:

43.3356 Ha  
GCS Bessel 1841

Part 1	Latitude	Longitude
1	21° 46' 46.38" S	013° 59' 57.24" E
2	21° 46' 33.54" S	014° 00' 11.94" E
3	21° 46' 51.84" S	014° 00' 32.88" E
4	21° 47' 01.38" S	014° 00' 13.92" E

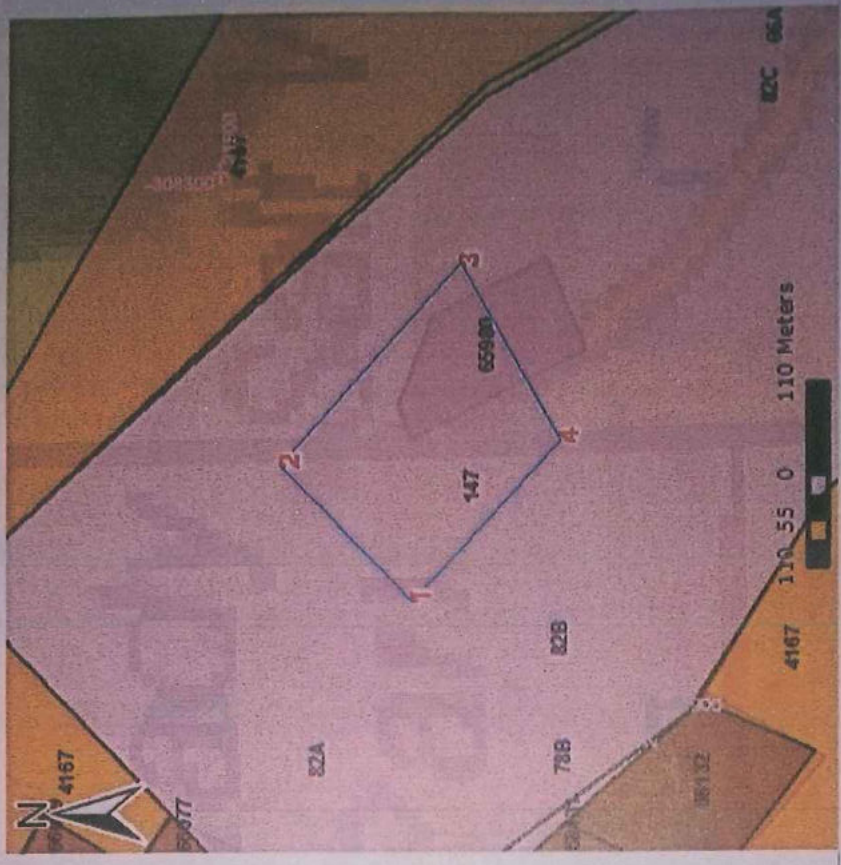

COORDINATES OF ADDITIONAL  
WORK AT CAPE CROSS

# LAND SURVEYOR'S CERTIFICATE

I hereby certify that I have inspected the property known as

Willy No.39

Located at Cape Cross

I have either verified or where necessary replaced the  
survey beacon defining the boundary as indicated.

5 June 2015

-----  
Date



-----  
C.G. Pieterse  
Land Surveyor

Description of beacons:

Beacons Found

A-E ..... iron peg in crain of stones with name plate

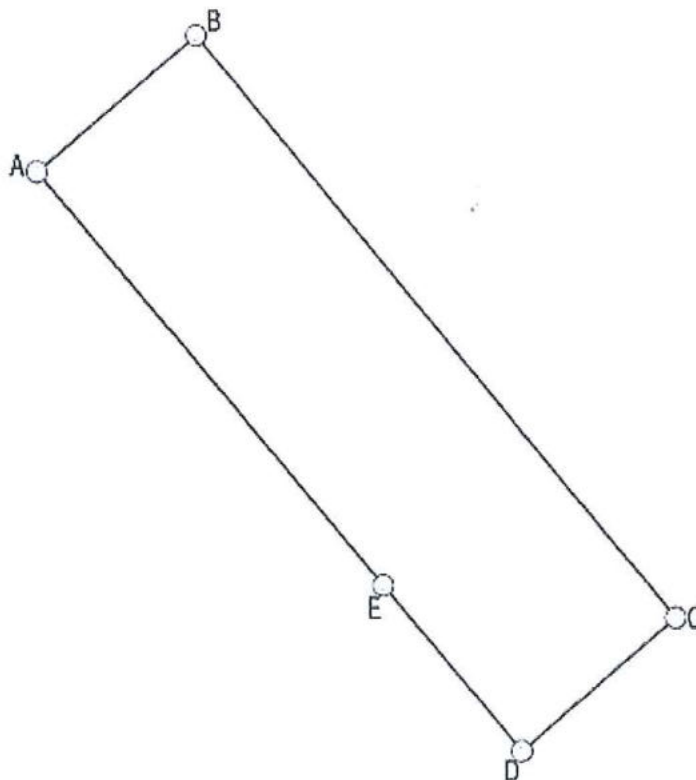



9 | 57

No. B

Approved

H. Haanen  
Surveyor General  
1957

Prospecting Claims. Ord. No.	Reg. No.
Gosson No. 5	24808
" " 6	24809

Description of Beacons.  
All Beacons are iron pegs with iron pipes  
and concrete truncated pyramids.

Points	Co-ordinates 22°15'		Angles		Sides m	Beacon Reg. No.
	y	x	o	i		
A	+ 104 063.51	- 23 856.55	89	51	AB	1530 M
B	+ 103 834.92	- 24 049.38	89	41	BC	2666 "
C	+ 103 143.32	- 23 220.62	90	27	CD	2667 "
D	+ 103 365.04	- 23 032.59	89	59	DE	2668 "
E	+ 103 564.73	- 23 258.16	180	00	EA	2675 "

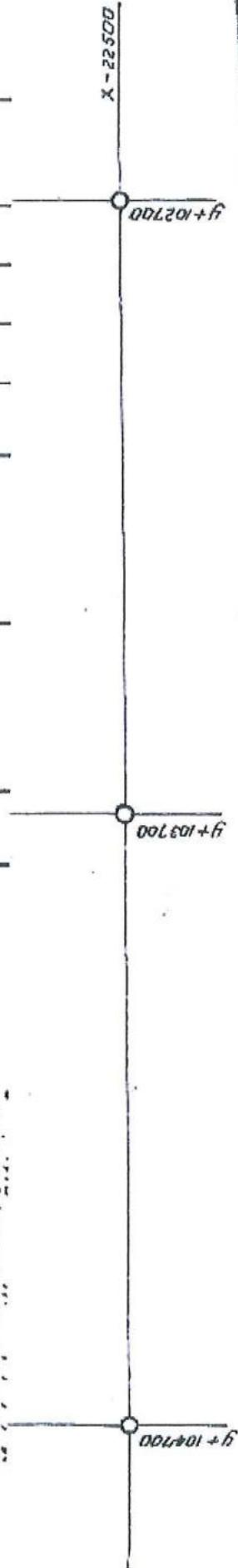

SCALE 1:10000

The Figure A. B. C. D. E  
represents the Base Mineral Mining Area

— WILLY No. 39 —

in extent 31.8412 ha

Situate on the Farm Kap Cross No. 143  
Reg. Div. C South West Africa

Surveyed in December 1956 - January 1957 by me