

## Project Location

The mineral licence is located about 20 km north east of Outjo, along the C38 and D2780 roads. The coordinates for the centre of the licence are -19.86 and 16.2256.

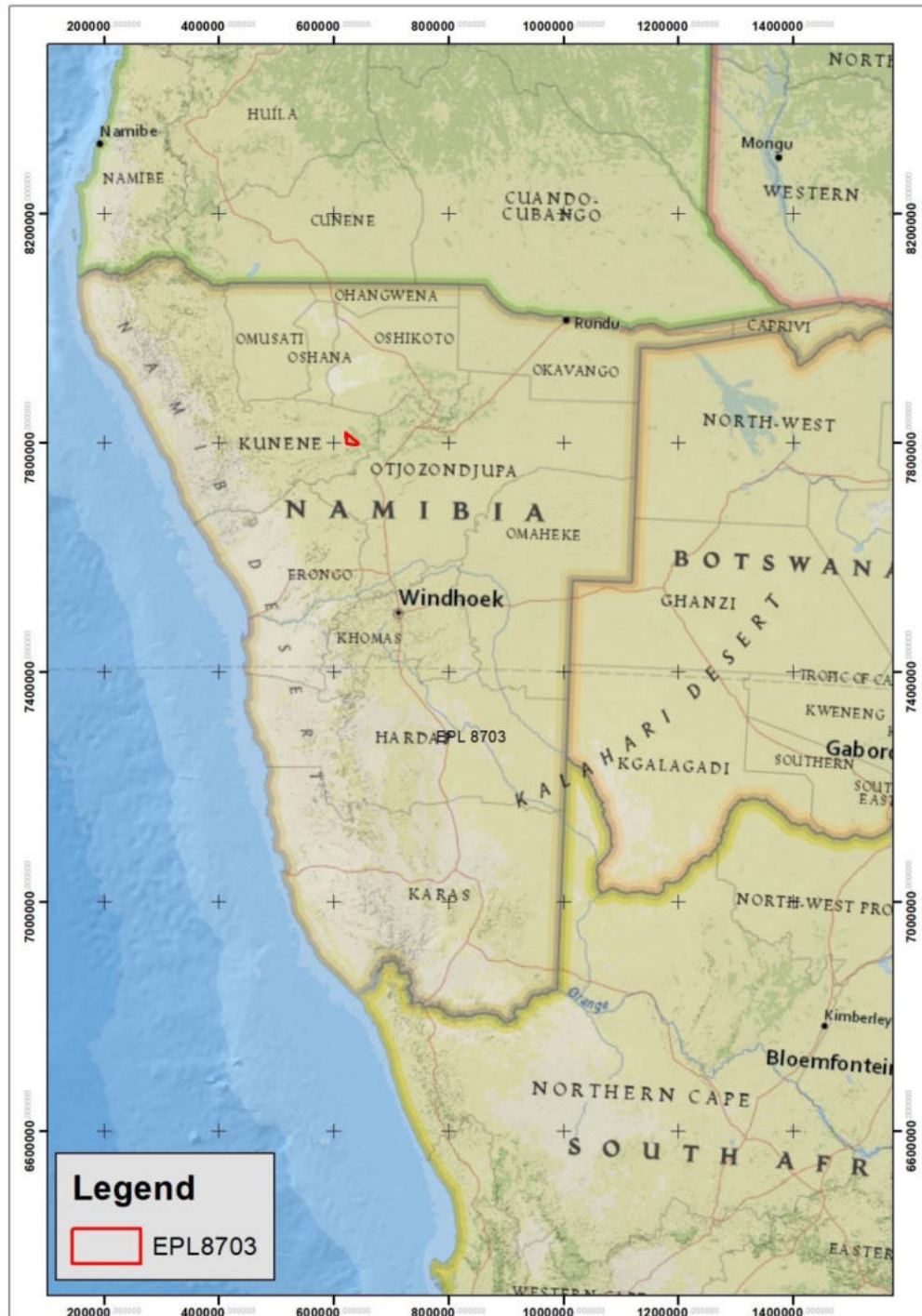

Figure 1. Licence area in proportion to where it is located in Namibia.

## Project Background

The proponent, Desmond-Elliot Tjamburo, was granted an exclusive prospecting licence (EPL) by the Ministry of Mines and Energy. The licence holder intends to explore for Copper. An outline of the area is shown in the image below.

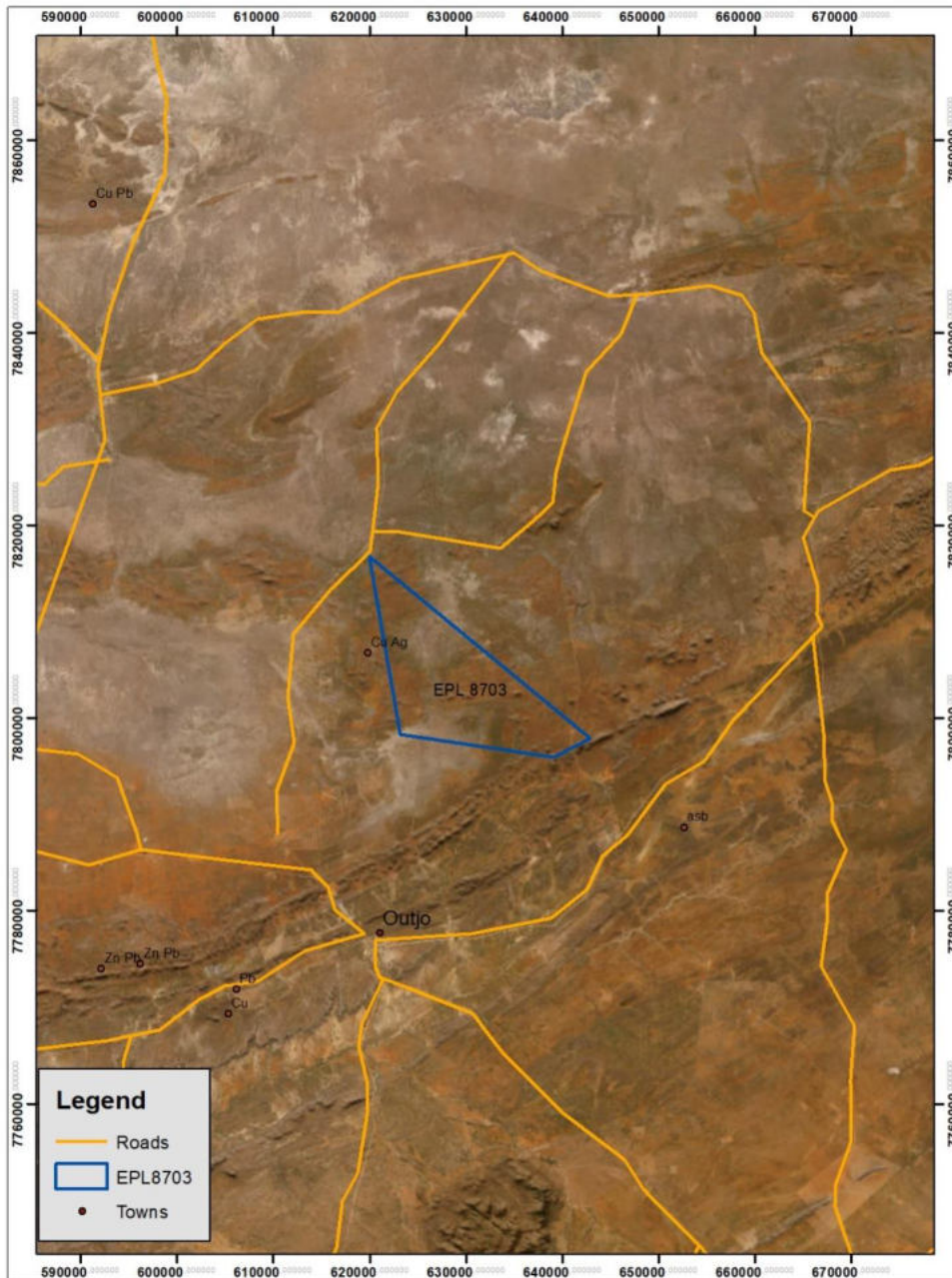

Figure 2. The surrounding roads that connect of the project area to the nearest town which is Outjo.