

LIST OF REGISTERED ITEMS POSTED



nampost®

by Impala Environment

Sender's reference no.	Addressee's name and address	Registration no.
1	Farm Kareeboomkolk P.O. Box 3189 Rehoboth	[Barcode] BA 001 804 928 NA
2	Farm Meedriener P.O. Box 23748 Windhoek	[Barcode] BA 001 804 914 NA
3	Farm Nakaeis Suid Private Bag 13343 Windhoek	[Barcode] BA 001 804 905 NA
4	Farm Samauabis Noord P.O. Box 2253 Windhoek Rehoboth	[Barcode] BA 001 804 891 NA
5	Farm Strauskolk Box 70146 WUL	[Barcode] BA 001 804 888 NA
6	Farm Wingerd Box 4574 Rehoboth	[Barcode] BA 001 804 874 NA
7	Farm Witkopsuid Box 4351 Kehobot	[Barcode] BA 001 804 865 NA
8	Farm Diergaards Aube Box 3100 Rehoboth	[Barcode] BA 001 804 857 NA
9	Farm 682 Box 3938 Kehobot	[Barcode] BA 001 804 843 NA
10	Farm Groendraai Box 3438 Rehoboth	[Barcode] BA 001 804 830 NA
11	Farm Kalfrivier Suid Box 3105 Kehobot	[Barcode] BA 001 804 826 NA
12	Farm Klaarpoort Box 9154 Waalvisbaai	[Barcode] BA 001 804 812 NA
13	Farm Unaris Box 415 Waalvisbaai	[Barcode] BA 001 804 809 NA

studio print 28054

Number of items 13 Received by [Signature]

Date-stamp

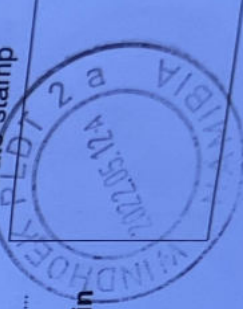

No compensation will be considered unless enquiry regarding this postal article is made within one year after the date of posting.

CLASSIFIEDS

NOTICE OF ENVIRONMENTAL ASSESSMENT AND PUBLIC PARTICIPATION PROCESS

Junior Baiano Industrial Consultants cc hereby gives notice to all potentially Interested and Affected Parties (I&APs) that an application will be made to Environmental Commissioner in terms of the Environmental Management Act (No 7 of 2007) and the Environmental Impact Assessment Regulations (GN 30 of 6 February 2012) for the following activity:

Project Title: Proposed construction and operation of a Supermarket and Entertainment Park in Outjo

Project Description: The proposed construction and operation of a Supermarket and Entertainment Park, Etoshapoort, Outjo

Project Location: The proposed project site is located in the centre of Etoshapoort location, in Outjo.

Proponent: Outjo Properties (PTY) LTD

IAPs are invited to register with the consultant and give their comments and concerns in writing. Please take note of the following:

PUBLIC MEETING

Date: 12 May 2022

Venue: Outjo Community Hall in Etoshapoort, Outjo

Time: 13h00 pm

To register or request for documents please submit your name, contact information and interest in the project, in writing to:

Mr Nghiyolwa, Fredrich

Tel: +264 (0) 81 147 2029

Email: Junior8200581@gmail.com



CALL FOR PUBLIC PARTICIPATION

ENVIRONMENTAL IMPACT ASSESSMENT FOR MINERAL EXPLORATION ON EPL 8756

This notice serves to inform all interested and affected parties that an application for the environmental clearance certificate will be launched with the Environmental Commissioner in terms of the Environmental Management Act (No.7 of 2007) and the Environmental Regulations (GN 30 of 2012).

Project: The license area is located about 60 km south of Rehoboth, accessible along the B1 road. The proponent intends to explore for Base and Rare Metals. Exploration methods may include geological mapping, geophysical surveys, sampling, and drilling.

Proponent: Earth Dimensions Consulting cc

All interested and affected parties are hereby invited to register and submit their comments regarding the proposed project on or before **27/05/2022**. Contact details for registration and further information:

Impala Environmental Consulting

Mr. S. Andjamba

Email: eia@impalac.com, Tel: 0856630598



ENVIRONMENTAL IMPACT ASSESSMENT

NOTICE FOR DIMENSION STONE MINING FROM MINING CLAIMS 72533-72542 IN KARIBIB DISTRICT, ERONGO REGION.

OUTRUN CONSULTANTS CC HEREBY GIVES NOTICE OF THE ENVIRONMENTAL IMPACT ASSESSMENT FOR THE MINING OF DIMENSION STONE FROM THE TEN MINING CLAIMS. The exact location of the mining claims is highlighted in the Background and Invitation to participate Document (BID). An EIA is being commissioned as required under the Environmental Management Act, 7 of 2007 and Regulations of 2012. Interested and Affected Parties are invited to register and attend meetings as detailed below.

PROONENT(S): FLOCKED CONSULTANCY SERVICES (PTY) LTD

PROJECT ACTIVITIES: DIMENSION STONE MINING

PROJECT LOCATION: KARIBIB DISTRICT –ERONGO REGION – MAP IS PROVIDED IN THE BID.

PUBLIC PARTICIPATION: OUTRUN CONSULTANTS CC IS INVITING YOU FOR A MEETING: EIA FOR DIMENSION STONE MINING FROM MINING CLAIMS 72533-72542.

Time: Apr 27, 2022 10:00 AM Harare, Pretoria

Join Zoom Meeting

https://us04web.zoom.us/j/77558951657?pwd=I0IFwbeFXpr_im6quP6215JIFVos3U.1

Meeting ID: 775 5895 1657 Passcode: 998VTz

Contact Josiah – 0812 683 578, E-Mail: outrungreeninfo@gmail.com



CALL FOR PUBLIC PARTICIPATION

ENVIRONMENTAL IMPACT ASSESSMENT FOR MINERAL EXPLORATION ON EPL 8395 AND EPL 8385

This notice serves to inform all interested and affected parties that an application for the environmental clearance certificate will be launched with the Environmental Commissioner in terms of the Environmental Management Act (No.7 of 2007) and the Environmental Regulations (GN 30 of 2012).

Project: The license area is located about 60 to 80 km south of Usakos, accessible along the C28 roads. The proponent intends to explore for Base and Rare Metals. Exploration methods may include geological mapping, geophysical surveys, sampling, and drilling.

Proponent: Ms. Anna Ipangelwa and Anne's Trading Enterprises cc

All interested and affected parties are hereby invited to register and submit their comments regarding the proposed project on or before **27/05/2022**. Contact details for registration and further information:

Impala Environmental Consulting

Mr. S. Andjamba

Email: eia@impalac.com, Tel: 0856630598



E-NEWSPAPER

Complete newspaper
available on your
mobile phone or tablet

SUBSCRIBE NOW!!

e-mail subscribe@observer.com.na

WINDHOEK OBSERVER
DEMOCRACY IN THE MIRROR

CLASSIFIEDS

NOTICE OF ENVIRONMENTAL ASSESSMENT AND PUBLIC PARTICIPATION PROCESS

Junior Baiano Industrial Consultants cc hereby gives notice to all potentially Interested and Affected Parties (I&APs) that an application will be made to Environmental Commissioner in terms of the Environmental Management Act (No 7 of 2007) and the Environmental Impact Assessment Regulations (GN 30 of 6 February 2012) for the following activity:

Project Title: Proposed construction and operation of a Supermarket and Entertainment Park in Outjo

Project Description: The proposed construction and operation of a Supermarket and Entertainment Park, Etoshapoort, Outjo

Project Location: The proposed project site is located in the centre of Etoshapoort location, in Outjo.

Proponent: Outjo Properties (PTY) LTD

IAPs are invited to register with the consultant and give their comments and concerns in writing. Please take note of the following:

PUBLIC MEETING

Date: 12 May 2022

Venue: Outjo Community Hall in Etoshapoort, Outjo

Time: 13h00 pm

To register or request for documents please submit your name, contact information and interest in the project, in writing to:

Mr Nghiyolwa, Fredrich

Tel: +264 (0) 81 147 2029

Email: Junior8200581@gmail.com



CALL FOR PUBLIC PARTICIPATION

ENVIRONMENTAL IMPACT ASSESSMENT FOR MINERAL EXPLORATION ON EPL 8756

This notice serves to inform all interested and affected parties that an application for the environmental clearance certificate will be launched with the Environmental Commissioner in terms of the Environmental Management Act (No.7 of 2007) and the Environmental Regulations (GN 30 of 2012).

Project: The license area is located about 60 km south of Rehoboth, accessible along the B1 road. The proponent intends to explore for Base and Rare Metals. Exploration methods may include geological mapping, geophysical surveys, sampling, and drilling.

Proponent: Earth Dimensions Consulting cc

All interested and affected parties are hereby invited to register and submit their comments regarding the proposed project on or before **27/05/2022**. Contact details for registration and further information:

Impala Environmental Consulting

Mr. S. Andjamba

Email: eia@impalac.com, Tel: 0856630598



ENVIRONMENTAL IMPACT ASSESSMENT

NOTICE FOR DIMENSION STONE MINING FROM MINING CLAIMS 72533-72542 IN KARIBIB DISTRICT, ERONGO REGION.

OUTRUN CONSULTANTS CC HEREBY GIVES NOTICE OF THE ENVIRONMENTAL IMPACT ASSESSMENT FOR THE MINING OF DIMENSION STONE FROM THE TEN MINING CLAIMS. The exact location of the mining claims is highlighted in the Background and Invitation to participate Document (BID). An EIA is being commissioned as required under the Environmental Management Act, 7 of 2007 and Regulations of 2012. Interested and Affected Parties are invited to register and attend meetings as detailed below.

PROONENT(S): FLOCKED CONSULTANCY SERVICES (PTY) LTD

PROJECT ACTIVITIES: DIMENSION STONE MINING

PROJECT LOCATION: KARIBIB DISTRICT –ERONGO REGION – MAP IS PROVIDED IN THE BID.

PUBLIC PARTICIPATION: OUTRUN CONSULTANTS CC IS INVITING YOU FOR A MEETING: EIA FOR DIMENSION STONE MINING FROM MINING CLAIMS 72533-72542.

Time: Apr 27, 2022 10:00 AM Harare, Pretoria

Join Zoom Meeting

https://us04web.zoom.us/j/77558951657?pwd=I0IFwbeFXpr_im6quP6215JIFVos3U.1

Meeting ID: 775 5895 1657 Passcode: 998VTz

Contact Josiah – 0812 683 578, E-Mail: outrungreeninfo@gmail.com



CALL FOR PUBLIC PARTICIPATION

ENVIRONMENTAL IMPACT ASSESSMENT FOR MINERAL EXPLORATION ON EPL 8395 AND EPL 8385

This notice serves to inform all interested and affected parties that an application for the environmental clearance certificate will be launched with the Environmental Commissioner in terms of the Environmental Management Act (No.7 of 2007) and the Environmental Regulations (GN 30 of 2012).

Project: The license area is located about 60 to 80 km south of Usakos, accessible along the C28 roads. The proponent intends to explore for Base and Rare Metals. Exploration methods may include geological mapping, geophysical surveys, sampling, and drilling.

Proponent: Ms. Anna Ipangelwa and Anne's Trading Enterprises cc

All interested and affected parties are hereby invited to register and submit their comments regarding the proposed project on or before **27/05/2022**. Contact details for registration and further information:

Impala Environmental Consulting

Mr. S. Andjamba

Email: eia@impalac.com, Tel: 0856630598



E-NEWSPAPER

Complete newspaper
available on your
mobile phone or tablet

SUBSCRIBE NOW!!

e-mail subscribe@observer.com.na

WINDHOEK OBSERVER
DEMOCRACY IN THE MIRROR

**CALL FOR PUBLIC PARTICIPATION
ENVIRONMENTAL IMPACT ASSESSMENT FOR
MINERAL EXPLORATION ON EPL 8756**

This notice serves to inform all interested and affected parties that an application for the environmental clearance certificate will be launched with the Environmental Commissioner in terms of the Environmental Management Act (No.7 of 2007) and the Environmental Regulations (GN 30 of 2012).

Project: The license area is located about 60 km south of Rehoboth, accessible along the B1 road. The proponent intends to explore for Base and Rare Metals. Exploration methods may include geological mapping, geophysical surveys, sampling, and drilling.

Proponent: Earth Dimensions Consulting cc

All interested and affected parties are hereby invited to register and submit their comments regarding the proposed project on or before **27/05/2022**. Contact details for registration and further information:

Impala Environmental Consulting
Mr. S. Andjamba

Email: eia@impalac.com, **Tel:** 08566630598



Minutes of Public Meeting held in Rehoboth



Scoping and EIA Process

Topic: Environmental Impact Assessment public meeting for EPL 8756.

Date: 05 July 2022

Venue: Ochsenwagen Hotel, Rehoboth

Attendees

Refer to attached attendance register.

Meeting Facilitator: Mr. Amutenya - Impala Environmental Consulting cc

For Exploration Company: Earth Dimensions Consulting cc

Presentation

1. Agenda and aim of meeting:

- 1.1 The consultant introduced himself as the Environmental Assessment Practitioner.
- 1.2 The EAP introduced the aim and objectives of the meeting which was to provide interested and affected parties the background information on the anticipated exploration activities for EPL 8756.
- 1.3 He also pointed out that the purpose was also to provide the interested and affected parties an opportunity to be involved in the EIA process to provide the comments, issues or concerns so that these can be addressed.

2. Project Overview and Background:

- 2.1 The EAP gave an oral presentation and described where the licences are in relation to Rehoboth.
- 2.2 The EAP explained who the owners of the EPL were and what activities they anticipated to undertake.

- 2.3 The EAP explained to the participants that the proponent is in the process of applying for an environmental clearance to carry out the anticipated exploration activities and as per the regulations and government laws its required to have the environmental clearance from the Ministry of Environment and Tourism.
- 2.4 He further explained that the proponent appointed Impala Environmental Consulting, an independent environmental impact assessment consulting company to carry out the required tasks, which include conducting the public meeting, identifying, and assessing impacts and compiling the EIA report and associated environmental management plan.
- 2.5 The EAP explained the possible impacts that the project would bring.
- 2.6 The EAP explained the relevant laws which regulate the EIA process in Namibia, namely the Environmental Management Act of 2007 and the Environmental Assessment Regulations of 2012.
- 2.7 The meeting was informed that a copy of the report will be made available to the registered parties. It was stated that all the comments from the interested and affected parties will be reviewed and addressed in the final report to be submitted for the application for the environmental clearance.

3. Discussions

Comments/questions	Participant	Responses from EAP and Proponent
<ul style="list-style-type: none"> • What are the objectives of the meeting? 		<ul style="list-style-type: none"> • To inform the stakeholders about the proposal. • To provide the stakeholders with technical information about the exploration. • To take account of the information and views of the public in the EIA and decision making.
<ul style="list-style-type: none"> • We do not get proper notification about the meeting and 		<ul style="list-style-type: none"> • Thank you, We are sorry for that and we will do better next time.

<p>the arrangement of the meeting is poor because we always do not given enough time to discuss.</p>		
<ul style="list-style-type: none"> Do we have rights to our properties? What are our rights? 		<ul style="list-style-type: none"> No one will enter the farm without a farm access agreement in place with provisions on how and when access is allowed by the farm owner.
<ul style="list-style-type: none"> What are the benefits of the farmers from the exploration? 		<ul style="list-style-type: none"> Compensation
<ul style="list-style-type: none"> The exploration will bring in additional people to our farms and we do not want it, we will get attack on our farms and it will also cause theft of stock. 		<ul style="list-style-type: none"> Noted.
<ul style="list-style-type: none"> Foreign companies always come to demolish farmers land and leave it unstable, no rehabilitation. 		<ul style="list-style-type: none"> The exploration company will be responsible for any damages caused.
<ul style="list-style-type: none"> If the project goes ahead, how will it affect the neighbouring farmers? 		<ul style="list-style-type: none"> A detailed impact assessment and a fully incorporated environmental management plan will detail these impacts.
<ul style="list-style-type: none"> Whoever set up this meeting. What where your intentions for this meeting or what did you expect out of this meeting? Do you just want to have the meeting type up the minutes and submit it to MET as is? 		<ul style="list-style-type: none"> We were appointed to conduct the EIA and as such have to undertake public participation as part of the process. Thus, we are engaging you as directly affected farm owners. We will additionally compile a draft EIA report which will be made available to all the directly affected farm owners of the area for review before being submitted to MEFT.
<ul style="list-style-type: none"> The water issue needs to be explained in detail before approval. 		<ul style="list-style-type: none"> Yes the water issue will be fully explained in the report.
<ul style="list-style-type: none"> Farmers want to know how the project will impact their farms. 		<ul style="list-style-type: none"> A detailed impact assessment and a fully incorporated environmental management plan will detail these impacts.
<ul style="list-style-type: none"> We cannot trust the consultants appointed by someone else to come do the meeting for us. 		<ul style="list-style-type: none"> We as consultants are required to follow the legal environmental regulation process. Therefore we

		have to undertake public participation as part of the process.
<ul style="list-style-type: none"> • Why did you choose our area? 		<ul style="list-style-type: none"> • Anyone can apply for any open EPL available anywhere in Namibia. For this EPL is on this area.
<ul style="list-style-type: none"> • Let us have another consultation meeting. 		<ul style="list-style-type: none"> • Okay we can have another consultation meeting. We suggest that we first compile a draft scoping and distribute it to everyone before the next meeting.
<ul style="list-style-type: none"> • Why is there no one from Mines and Energy, Environment and Tourism and from Ministry of Agriculture present in this meeting? 		<ul style="list-style-type: none"> • Mines and Energy Ministry is a competent authority; it is mandatory to first submit the scoping report to them before approval. Ministry of Environment is the approval authority. Ministry of Agriculture will receive a copy of the report as well. We unfortunately cannot convince officials from these Ministry to be present at public meetings.
<ul style="list-style-type: none"> • We all farmers we stand together opposing exploration in our farmers, that land is for farming and we will not permit anyone to enter our farms. 		<ul style="list-style-type: none"> • No one will enter the farm without a farm access agreement in place with provisions on how and when access is allowed by the farm owner.
<ul style="list-style-type: none"> • The government is unfair toward the farmers. Why do we have EPL on our farmers when we do not even get help from the government when the land unfit for farming? 		<ul style="list-style-type: none"> •
<ul style="list-style-type: none"> • There is lack of access road, how will the exploration be carried out? 		<ul style="list-style-type: none"> • A detailed impact assessment and a fully incorporated environmental management plan will detail these impacts.
<ul style="list-style-type: none"> • There are sensitive areas on our land and that might be affected completely. 		<ul style="list-style-type: none"> • The sensitive areas will be avoided.

<ul style="list-style-type: none"> • For follow up meeting, officials from the line ministry should be present. 		<ul style="list-style-type: none"> • Noted
<ul style="list-style-type: none"> • We need privacy on our land. We have burial site that cannot be disturbed. That land is our pride. 		<ul style="list-style-type: none"> • Noted

4. Way Forward & Closure:

It was agreed by the attendees and the consultant that the documented questions and comments from the meeting will be incorporated and fully addressed in the Environmental Scoping report. This report will be circulated to all registered Interested and Affected Parties (I&APs) for review before it can be submitted to the Ministry of Environment, Forestry and Tourism.



ATTENDANCE REGISTER

EIA Public Meeting for EPL 8756 (REHOBOTH)

DATE: 5 JULY 2022

NAME	ORGANISATION/ FARM	TELEPHONE	EMAIL	SIGNATURE
D. B. Lottering	Witkop Suid	0811274148	dblottering@gmail.com	
T.S. Mouton	WITKOP Suid	0816878044	Moutonkyand@gmail.com	
A. Slinger	klitkop - Suid	0811278957	icklitkoplinks@gmail.com	
Theresa Mouton	klitkop - Suid	0811278957	1of1trashings@gmail.com	
Bewid. M. Jacobs	Moetswiele Suid	0814499432		
C. Cloete	Witkop - Suid	0812180623		C. Cloete
NC Januwa	Wingerd	0812492015	nickjanuwa60@gmail.com	
Valery Januwa	Wingerd	0816990404	valerie.januwa@rehab.com	
Annd Januwa	Wingerd	0813825860		
Norman Januwa	Witkop	0812382350		
ALBERT Mouton	Witkop - Suid	0813614311		
GEROME du PLESSIS	KARANAS-DOS	0812072298	gerome@rfs.com.na	
Dehne Bullman	Karamap-East	0811273228	dehne@rfs.com.na	
Adrian Du Plessis	Du Plessis rus	0813755673	adrian@rfs.com.na	
Geoffrey S. de Waal	Nakalani - Suid	0813799437	smithy@live.com	
Michael Plessis	Du Plessis	0816363272	Michael.Plessis@gmail.com	
J.H. du Plessis	Du Plessis	0816947669	johnh@plessis.com	
GRANDVILLE STRAUSS	KAREBOOMKOLK	0813231760	mcgregorville.com	
D.L. de Waal	Kalftrivier Suid	081456485	dl@rehab.com	
L. BARTNETT	KARF RES. 682	0813841481 081124661	greenroofs2016@outlook.com	
P. ANGERMUND	SAMAUBIS Noord	081299947	angermund@transpost.com	
U. U.	U. U.	U. U.	U. U.	

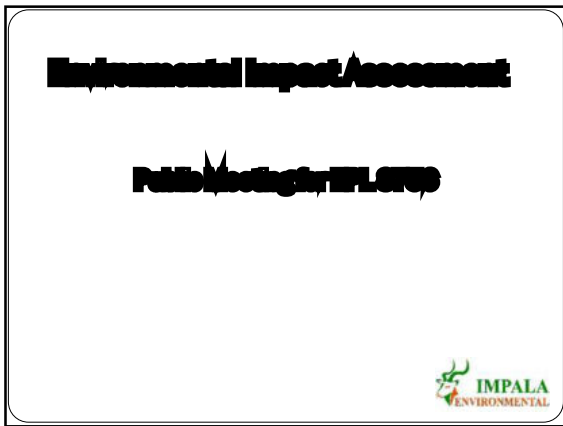

1

PURPOSE OF THE MEETING

- To provide stakeholders with technical information regarding the proposed projects
- To provide stakeholders with an overview of the EIA process to be undertaken
- Afford Interested and Affected Parties (I&APs) an opportunity to comment and contribute to the proposed development and process.

2

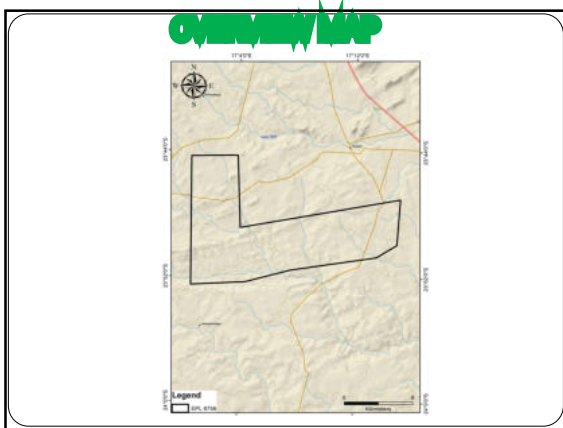

3

PROJECT INFORMATION, EPL 8756 & 7253

Location: . The license area is located about 60 km south of Rehoboth

Proponent: Mr. Josia Shilunga (In partnership with)

Exploration Target: Copper Deposits

Farms for EPL 8756: Diergaards Aub S, Farm No.682, Groendraai, Kalfrivier Suid, Kareeboomkolk, Mooirivier, Nakaeis Suid, Samaubis Noord, Strausskolk, Wingerd, and Witkop Suid.

4

PROPOSED ACTIVITIES

Phase One: Initial Exploration Activities

The prospecting programme will include non-invasive work such as:

- Preparation of comprehensive geological maps.
- Geological interpretation of satellite and aerial images of the prospective areas.
- Carrying out a Geophysical Survey of the Area.
- Sampling of rock outcrops and geological mapping.
- Geochemical Sampling

Phase Two: Advanced Exploration Activities

These activities involve:

- Reverse Circulation (RC Drilling)
- Diamond drilling

5

LEGAL CONTEXT

- **Environmental Management Act (No.7 of 2007)**
lists several activities that may not be undertaken without an environmental clearance certificate issued in terms of the Act.
- **Environmental Regulations (GN 30 of 2012)**
Regulates the procedures to be followed when undertaking an EIA in Namibia

stipulates that no mining and quarrying activities may be undertaken without an environmental clearance certificate.

6

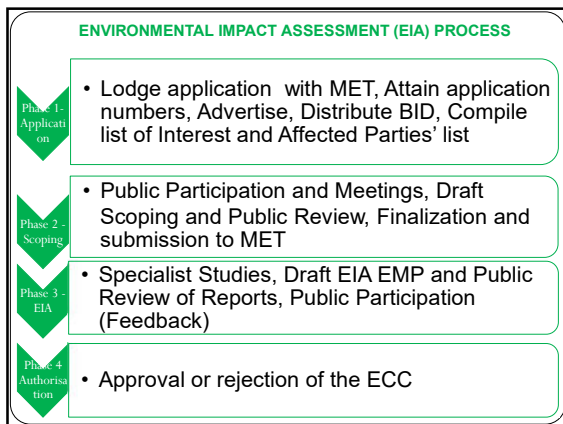

7

POTENTIAL ENVIRONMENTAL IMPACTS IDENTIFIED

OPERATIONAL PHASE	
Impacts on the ecology (fauna and flora);	Socio-economic
Potential nuisance impacts during construction (e.g. dust, noise, etc);	
Impacts on Heritage or Archaeological resources	
Visual impacts	
Generation of Waste	
Traffic Impact	
Socio-economic, Health and safety and security	

8

- ### Proposed Mitigation Measures:
- **Impacts of Flora, Avifauna and Fauna:** Create a fence around the campsites, avoid important animal habitats, not leave food lying around, distribute information booklets. Wardens will be frequenting the site.
 - **Socio-Economic Impacts:** regularly engage the community and employ only locals
 - **Generation of waste:** Minimize amount of waste generation and transporting waste to a proper dumpsite
 - **Noise:** Avoid evening drives, minimize noise
 - **Visual Impacts:** Encouraging use of designated roads
 - **Dust:** From movement of vehicles

9

- ### WAY FORWARD
- All comments and questions posed will be incorporated into the draft scoping report.
 - Draft Scoping Reports to be made available to all IAP's for review and submission.
 - Final Scoping Report to be submitted to MET for review and approval.
 - IAP's may be contacted by MET to give their input

10

END

THANK YOU

Impala Environmental Consulting
 Tel: 0856630598
 Email: eia@impala.com

11