

Comprehensive Environmental Management Plan / Environmental Management & Closure Plan (EMCP) & for the Existing Dumping Site in Rundu Town, Kavango East Region



Document Type: EMP & Closure Plan

ECC Application No.: APP-001006

Author: Fredrika Shagama	Proponent: Rundu Town Council
Company: Excel Dynamic Solutions (Pty) Ltd	Contact person: Mrs. Tuwilika Hamukoto
Telephone: +264 (0) 61 259 530	Telephone: +264 66 266 40
Post: Box 997154 Maerua Mall, Windhoek	Post: Private Bag 2128 Rundu
Email: info@edsnamibia.com	Email: hamukoto@rundutown.org

November 2022

TABLE OF CONTENTS

LIST OF FIGURES	ii
LIST OF APPENDICES	iii
LIST OF ABBREVIATIONS	iii
1 INTRODUCTION	1
1.1 Project Background and Locality	1
1.2 The Coordinates of the Dumping Site	1
1.3 The Need for Environmental Clearance Certificate (ECC)	2
1.4 The Need for Environmental Management & Closure Plan	2
2 THE DESCRIPTION OF PROJECT ACTIVITIES	4
2.1 Current Operational and Maintenance (Upkeep) Activities	4
2.1.1 Resources, Services and Infrastructure	5
2.2 Dumping Site Challenges and Observations by 27 October 2022	7
2.3 Proposed Improvements and recommendations to the Town Council	9
3 LEGAL FRAMEWORK: APPROVALS, LICENSES AND OR PERMITS	10
4 ENVIRONMENTAL BASELINE: BIOPHYSICAL AND SOCIAL	17
4.1 Climatic Conditions	17
4.1.1 Rainfall	17
4.1.2 Temperature	18
4.1.3 Air Quality	19
4.1.4 Wind Direction and Speed	19
4.2 Landscape	20
4.3 Geology and Soils	20
4.4 Water Resources: Hydrology and Hydrogeology	22
4.5 Fauna	23
4.6 Flora	23
4.7 Social and Economy	24
4.7.1 Demography	24
4.7.2 Economic Activities	24
4.7.3 Services and Infrastructure	24
4.7.4 Waste Management	26
4.7.5 Archaeology and Heritage Resources	26

5	EMP IMPLEMENTATION: ROLES & RESPONSIBILITIES	28
6	ENVIRONMENTAL MANAGEMENT AND MITIGATION MEASURES	29
6.1	Identification of Key Impacts.....	29
6.2	Environmental Management and Mitigation Measures for the Dumpsite.....	29
7	ENVIRONMENTAL REHABILITATION AND CLOSURE.....	38
7.1	General Overview of Dumpsite Rehabilitation.....	38
7.2	Scope of Planned activities: Safe Closure of the Existing Dumpsite	40
7.2.1	Environmental Rehabilitation Plan for the Existing Waste Dumpsite	40
8	Environmental Monitoring	43
9	LIST OF REFERENCES	44

LIST OF FIGURES

Figure 1-1:	Locality map of the Rundu dumping site.....	1
Figure 2-1:	Waste scavenging by local women at the dumping site in October 2022.....	4
Figure 2-2:	The depiction of lack of site access at the dumping site	4
Figure 2-2:	The waste burning onsite and waste scavenging by some locals on 27 October 2022 during site visit (2 nd visit)	5
Figure 2-4:	The waste (building rubbles, papers and plastics) in front of the dumping site	7
Figure 4-1:	The average rainfall and rainy days for Rundu (World Weather online, 2022)	17
Figure 4-2:	The monthly average rainfall for Rundu (World Weather online, 2022)	18
Figure 4-3:	The maximum, minimum and average temperature for Rundu (World Weather online, 2022).....	18
Figure 4-4:	The monthly average temperature for Rundu (World Weather online, 2022).....	19
Figure 4-5:	The modelled wind speed and chart for Rundu (Meteoblue, 2022).....	20
Figure 4-7:	The geology of Rundu and surroundings.....	21
Figure 4-8:	The dominant soil map of Rundu and surroundings	22
Figure 4-9:	The hydrogeological map of the Rundu area.....	23

LIST OF TABLES

Table 1-1:	GPS Coordinates of the Rundu dumping site	1
Table 3-1:	The legal requirements and permits and licenses applicable to the project activities	10
Table 4-1:	The percentage of distribution of households by means of waste (garbage) disposal and area.....	26
Table 5-1:	The list of responsible parties and their roles in implementing the EMP & Closure Plan	28
Table 6-1:	The Environmental management and mitigation measures for the Site Upgrading ...	30
Table 6-2:	The Environmental management and mitigation measures for the Operational and Maintenance of the dumping site.....	31
Table 7-1:	The Environmental Rehabilitation Measures and Post-Closure Uses of the Existing Waste Dumpsite.....	41

LIST OF APPENDICES

Appendix 1: The old Environmental Clearance Certificate (ECC) issued for the Dumpsite in 2017

Appendix 2: Example of the Recommended Dumping Site Wall (as seen with the Oshakati Town Council' solid waste site)

Appendix 3: Archaeological Chance Finds Procedures (CFP)

Appendix 4: An example of waste compaction practice by the Rehoboth Town Council.

LIST OF ABBREVIATIONS

Abbreviation	Meaning
CFP	Chance Finds Procedures
DEAF	Department of Environmental Affairs and Forestry
EAP	Environmental Assessment Practitioner
ECC	Environmental Clearance Certificate
EDS	Excel Dynamic Solutions
EHO	Environmental Health Officer
EIA / EMA	Environmental Impact Assessment / Environmental Management Act
EMP	Environmental Management Plan
HDPE Liner	High Density Poly Ethylene (<i>a thermoplastic polymer from petroleum</i>)
MEFT	Ministry of Environment, Forestry and Tourism
PPE	Personal Protective Equipment
RTC	Rundu Town Council
SHE Officer	Safety, Health & Environmental Officer

1 INTRODUCTION

1.1 Project Background and Locality

Rundu Council (hereinafter referred to as The *Proponent*) through its contractor Frontier Multi Industries manages Town’s dumping site (dumpsite) located about 7km south of the Town. The site is currently unlined and not cleared environmentally. The environmental clearance would also mean proper management of the dumping site and will be able to accommodate the increase in waste from the Town. The locality of the existing dumping site is shown in Figure 1-1 below.

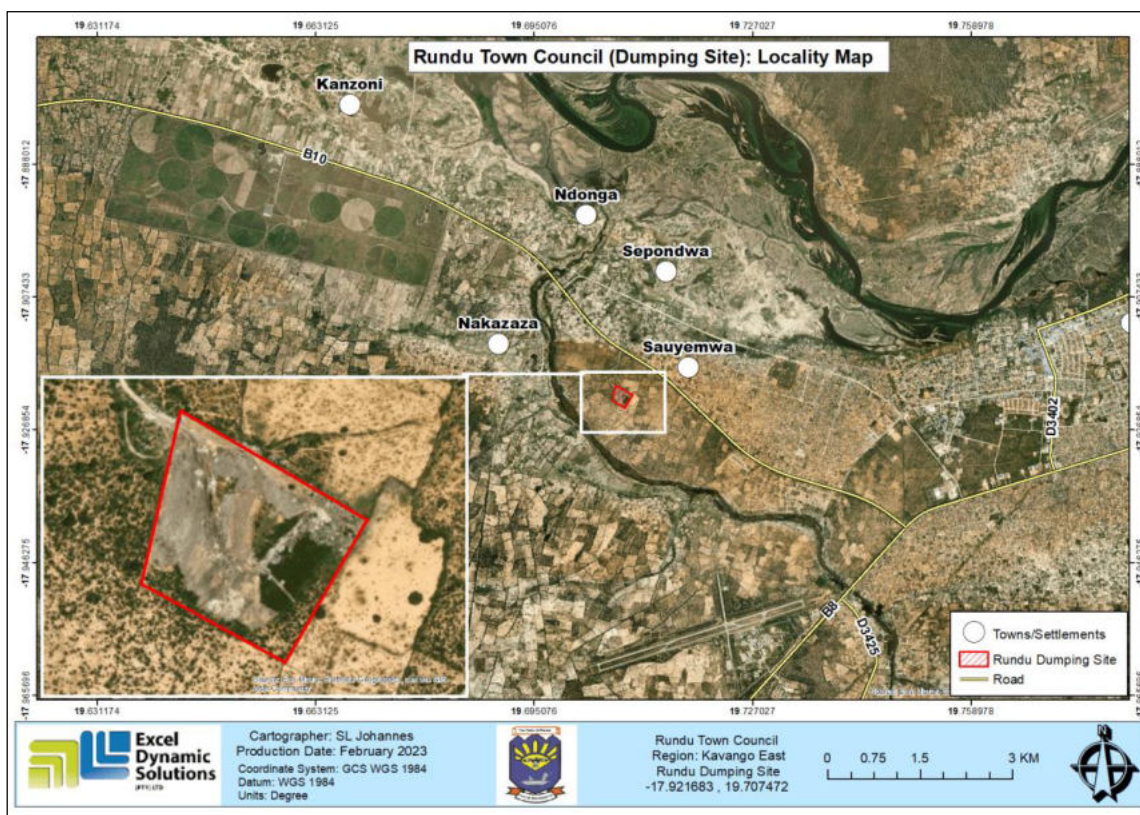

Figure 1-1: Locality map of the Rundu dumping site

1.2 The Coordinates of the Dumping Site

The GPS coordinates of the dumping site are provided in Table 1-1 below.

Table 1-1: GPS Coordinates of the Rundu dumping site

Point	Latitude	Longitude
A	19°42'29.2"S	17° 55'10.319"E
B	19°42'38.175"S	17° 55'15.338"E
C	19°42'34.247"S	17° 55'22.306"E
D	19°42'27.354"S	17° 55'18.562"E

1.3 The Need for Environmental Clearance Certificate (ECC)

The Environmental Management Act (Act No. 7 of 2007) (EMA) and its 2012 EIA Regulations lists activities that must not be undertaken without an Environmental Clearance Certificate (ECC). The Rundu Town dumping site includes activities listed under the 2012 Regulations' Activity No.1 (a) and (b) as follows below,

WASTE MANAGEMENT, TREATMENT, HANDLING AND DISPOSAL ACTIVITIES

- 2.1 The construction of facilities for waste sites, treatment of waste and disposal of waste.
- 9.2 Any process or activity which requires a permit, license or other form of authorization, or the modification of or changes to existing facilities for any process or activity which requires an amendment of an existing permit, license, or authorization or which requires a new permit license or authorization in terms of a law governing the generation or release of emissions, pollution, effluent, or waste.

The dumping site was cleared environmentally on the 19th of May 2017 (Appendix 1). However, this ECC has since expired and had not been renewed.

To ensure that the Site obtains full compliance with the environmental legislation and ensure environmental protection, an environmental clearance certificate must be renewed by the Environmental Commissioner at the Ministry of Environment, Forestry and Tourism: Department of Environmental Affairs and Forestry (MEFT: DEAF).

Since the Site has already been in operation, and as per instruction from Office of the Environmental Commissioner to the Rundu Town Council, the ECC Application should be accompanied by a Draft Environmental Management Plan (EMP). The Draft EMP will then be evaluated by the Environmental Commissioner for consideration of the Site ECC.

1.4 The Need for Environmental Management & Closure Plan

Regulation 8(j) of the EIA Regulations (2012) requires that a draft Environmental Management Plan (EMP) shall be included as part of the Environmental Assessment (EA) scoping report (carried out for the first ECC in 2017). A '**Management Plan**' is defined as:

"...a plan that describes how activities that may have significant environments effects on the environment are to be mitigated, controlled and monitored."

It is important to note that an EMP is a statutory document and a person who contravenes the provisions of this EMP may face imprisonment and/or a fine. This EMP is a living document and can be amended to adapt to address project changes and/or environmental conditions and feedback from compliance monitoring.

The purpose of this document is, therefore, to guide environmental management throughout the operational (and maintenance/upkeep), and closure (decommissioning) phases:

- **Operations and Maintenance (Upkeep/Upgrading):** the dumping site is operational (the solid waste is being disposed onsite) and maintenance is currently done by the Proponent through their contractors, where necessary.
- **Closure (Decommissioning)** – This is the stage at which the dumping site reaches capacity, and the Town Council ceases to dispose the solid waste (this could be due to relocation or siting of a new site). The dumping site would be decommissioned, and the Town Council will need to look for another site.

This EMP and Closure Plan thereto has been prepared for the management of potential impacts associated with the operations and the closure of the dumping site in the Town.

The description of the project activities is briefly provided under the next heading (Chapter 2).

2 THE DESCRIPTION OF PROJECT ACTIVITIES

This EMP was developed based on the site visit and assessment, consulted literature, information provided by the Proponent. The site visit was conducted in early July 2022 and follow-up visit in October 2022. The activities currently undertaken onsite are presented under the following sections.

2.1 Current Operational and Maintenance (Upkeep) Activities

The dumping of solid waste (domestic and building rubbles) is done by the Town Council through the waste removal and disposal contractor who collect and dispose of waste at the dumping site. The waste is also illegally dumped at the site by the public starting as far as the access road from the main road to the dumpsite. Although there is a security guard at the site every day from 08h00 to 17h00, the Town Council does not have control of who enters the site or waste dumping as the site fence is dilapidated and almost non-existent. There were some members of the public (mainly women) onsite who were collecting waste from the dumping site for resale and probably personal use - Figure 2-1. This is probably due to lack of access control to site as seen in Figure 2-2. According to the Town Council personnel, the scavenged waste mainly bottles are sold to local waste recyclers such as Rent-A-Drum, Kavango pipes, Scrap and others.



Figure 2-1: Waste scavenging by local women at the dumping site in October 2022



Figure 2-2: The depiction of lack of site access at the dumping site

The dumped waste is burnt twice to three times a week during morning hours by the security personnel onsite. During the October 2022 site visit, there were visible signs of burning waste as seen in Figure 2-3.



Figure 2-3: The waste burning onsite and waste scavenging by some locals on 27 October 2022 during site visit (2nd visit)

2.1.1 Resources, Services and Infrastructure

The required resources and services are and will continue to be provided by the Town Council throughout the dumpsite operations. The following services are as follows:

A. Human Resources

Apart from the waste removal and disposal contractor, there is only one security guard onsite who is responsible for the security of the site. It is anticipated that the contractor managing the waste disposal at the site employs local people such as drivers, general workers, and litter pickers (this information could not be confirmed by the RTC). There is no need for onsite accommodation, as the waste contractors are residents of Rundu. Once upgraded, the Site will be provided with a proper security facility and procedures, including an access gate to manage site access.

B. Equipment and Vehicles

There vehicles involved in the disposal of waste at the site include medium-size trucks that are currently utilized to collect waste from the Town to the site.

C. Water supply

There is currently no water supply onsite. Water would be required by site workers, visitors and inspectors for ablution and drinking. Therefore, the Town Council will install water taps or water supply line by setting up tanks at the dumpsite.

D. Power supply

Currently, the Site is not equipped with electricity. This will be considered during the upgrading of the site by availing through solar connection or connecting to the Town power supply.

E. Site accessibility

The site is accessible from B10 via a left-turn off into a sandy unpaved access road.

F. Site Security

The dumping site area does not have any fencing, however, there is a security guard onsite. There is clear evidence that the site was fenced off but dilapidated and possibly vandalized over time. Due to this, the access to the site is open to everyone (unauthorized entry). Therefore, a new fence is planned for the site to control access and protect the public from potential health and safety risks stemming from some waste onsite.

G. Health and Safety:

The site security guard has basic personnel protective gear and this will be improved and done for the site personnel (workers), i.e., providing appropriate Personal Protective Equipment (PPE) for them. There will be one fully equipped first aid kit onsite and administering training provided to two or three of the workers onsite.

H. Potential Accidental Fire Outbreaks

There is currently no site control room. This will be considered during site upgrade and equipped with two fully serviced fire extinguishers to be kept in this room. For site fire outbreaks, the Site workers will be trained in basic fire response procedures while awaiting qualified and experienced firefighting personnel from the Town Council.

I. Waste management

The waste is currently poorly managed onsite. However, the following changes will be implemented onsite to improve operations:

- Solid waste: The Site office or control room will be equipped with secured waste bins for domestic waste for site personnel to store the waste before disposing into the dumpsite. The upgraded site will also see improved waste management service delivery in informal settlements of the Town.
- Construction rubbles from the Town: these will be stored at a designated area onsite.

- Alternative waste usage: the Town is also encouraged to implementation the three R's (Reducing, Recycling, and Reuse) Waste Management Hierarchy at the site. This will aid in minimizing the accumulation of waste onsite.
- Hazardous waste: all the fuels and lubricants that may be used onsite during site upgrade works will be properly handled and produced waste fuels will be stored in containers for disposal at the Town Council's hazardous waste management facility.
- Human waste (sewage): During site Upgrade, there will be provision for at least two portable toilets for the construction/upgrade workers. Ablution facilities (toilets and washroom) will be added onsite for the site operation workers.

2.2 Dumping Site Challenges and Observations by 27 October 2022

The following challenges are experienced by the Town Council and these are as follows:

- Littering and illegal refuse (waste) dumping: plastic, papers, bottles and building rubbles could be seen on either sides of the access road towards the site entrance - Figure 2-4. The waste is said to be dumped by some residents who sometimes use small vehicles that cannot make it to the inside of the dumping site due to the thick sand on the access road. At times, the residents may not understand the impact of dumping waste outside the dedicated areas inside the site. This has caused a visual nuisance on and around the site.



Figure 2-4: The waste (building rubbles, papers and plastics) in front of the dumping site

- Vandalism: the site fence has been vandalized over the years and cut by the public to gain access for waste scavenging. Eventually, there is no fence remaining, and everyone can access the dumpsite anytime.

- Waste scavenging: some members of the community (mainly women) were found onsite sorting waste for collection and resale (according to some of them interacted with onsite). The women told the EDS consultant that they make a living from waste resale/recycling to the waste recyclers in Town (as mentioned above).
- Health and Safety: the community scavenges for waste items, but this could pose health and safety risks such as stumbling or stepping on unnoticed broken bottles, rotten food items, chemicals and other potential unhealthy items. There is also a risk of waste collectors catching fire as it was noticed that some of the waste collecting women had light loose clothing that was seen blowing freely with the dumpsite fire to their immediate back.
- Groundwater pollution: the dumping site is not lined, therefore leachate that has potentially been seeping into the ground and could have been affecting groundwater over time.
- Impact on surface water flow systems. According to the Town Council personnel, there used to be a visible stream on the north-western side of the dumpsite, but it has been since been filled up and potential surface water flow blocked by the piling of waste over the years. This has probably affected the ecological functions around the dumpsite.
- Waste segregation: There is no proper segregation of waste onsite when dumped. However, the waste collecting women could be seen grouping their desired waste according to their preference for resale.
- Dumping site uncontrolled open fires: the waste burnt twice to thrice a week depending on the need. However, the fires are not fully controlled nor monitored. This would lead to fire outbreaks into the surrounding through the immediate vegetation and further.
- Lack of coordinated waste recycling: apart from uncoordinated and unregulated waste scavenging by people, there is no formal recycling practiced onsite. The only visible recycling is the waste sorting done by local women who depend on the sale of certain waste to recyclers in Town.
- Lack of basic facilities (ablution and drinking water): There are no proper ablution facilities for the site workers and visitors. There is an old building structure at the entrance of the dumping site for shade but it looked dilapidated and not up to standard. Therefore, this will need refurbishment during site upgrade.

2.3 Proposed Improvements and recommendations to the Town Council

Based on the site visit and observations above, the following improvements and recommendations were made by the EDS Consultants and these are also incorporated into the management and mitigation measures under Chapter 6.

- The dumpsite should be properly fenced off with a high steel pole wall (see Appendix 2) with sufficient warnings (in English, and one of the local/commonly spoken languages).
- The waste should be properly sorted and disposed accordingly.
- Promote waste recycling such as bottles, garden refuse (garden manure) and plastic through public awareness. Consider collaborating with the current waste recyclers in Town to monetize waste recycling and re-use to encourage the practice.
- The burning of waste should be done between 08h00 and 15h00 only and ensure that there is always someone to monitor the fire until it is completely put out before leaving the Site.
- Prohibit unauthorized access of the public into the dumpsite. The waste collection for re-use should be controlled and supervised by and done through designated site workers and proper procedures should be followed.
- Upgrade the security control gate to control the entrance into the dumpsite.
- Set up ablution facilities for the site workers such as the security guards, visitors, waste sorters and disposal contractors.

The summary of legal requirements that govern the project activities are provided under the next chapter.

3 LEGAL FRAMEWORK: APPROVALS, LICENSES AND OR PERMITS

The project and its associated activities are governed by certain legislative and legal requirements that are necessary to consider and outlined herein. This is done in terms of institutional (local) and national perspective. Therefore, the summary of these relevant legal requirements and these that require permitting and licensing for certain project activities are presented under Table 3-1.

Table 3-1: The legal requirements and permits and licenses applicable to the project activities

Legislation/Policy/ Guideline	Relevant Provisions	Implications for this Project
Environmental Management Act EMA (No 7 of 2007): <u>Regulated under the Ministry of Environment, Forestry and Tourism (MEFT)</u>	The Act and its 2012 EIA Regulations aims to ensure that the potential impacts of the development on the environment are carefully considered. The Act aims at promoting sustainable management of the environment and use of natural resources. The Environmental Management Act (EMA) is broad; it regulates land use development through environmental clearance certification and/or Environmental Impact Assessments. The Act provides for the clearance certification for <i>“2.1 The construction of facilities for waste sites, treatment of waste and disposal of waste.”</i>	The EMA should inform and guide this EMP development and its implementation for: -ECC Amendment/Transfer and Renewal: Should the Proponent consider amending/Transferring the Project activities - The ECC needs to be renewed every 3 years (at least 3 months prior to its expiry date). The applications as deem necessary should be made with the Department of Environmental Affairs and Forestry (DEAF) as follows: Office of the Environmental Commissioner: Mr. Timoteus Mufeti Tel: 061 284 2701
Environmental Impact Assessment (EIA) Regulations Government Notice 28-30 (Government Gazette 4878) of February 2012: <u>Regulated under the MEFT</u>	(This cell is empty as the relevant provisions are detailed in the row above)	(This cell is empty as the implications are detailed in the row above)

Legislation/Policy/ Guideline	Relevant Provisions	Implications for this Project
	<p>9.2 Any process or activity which requires a permit, license or other form of authorization, or the modification of or changes to existing facilities for any process or activity which requires an amendment of an existing permit, license, or authorization or which requires a new permit license or authorization in terms of a law governing the generation or release of emissions, pollution, effluent, or waste" which is relevant to the Project.</p> <p>For new projects, the Act requires that projects with significant environmental impacts are subject to an environmental assessment process (Section 27). Regardless to the dumping site, mitigation measures should be developed for implementation during operations.</p>	
	<p>Details requirements for public consultation within a given environmental assessment process (Government Notice No. 30 Section 21).</p> <p>The details the requirements for what should be included in an Environmental Scoping Report (Government Notice No. 30 S8) and an EIA Report (Government Notice No. 30 Section 15).</p>	<p>The Project is already in its operational phase. However, if necessary and required, constant consultations and engagements with the interested and affected parties (stakeholders) should be continued. In case of grievances raised by some members of the public, this should be addressed and resolved amicably.</p>
<p>Pollution Control and Waste Management Bill: <u>Regulated under the MEFT</u></p>	<p>The bill aims to “prevent and regulate the discharge of pollutants to the air, water and land” Of particular reference to the Project is: Section 21 “(1) Subject to sub-section (4) and section 22, no person shall cause or permit the discharge of pollutants or waste into any water or watercourse.”</p>	<p>The Proponent and their workers/contractors should continue with the good waste management work (directly or indirectly) to ensure that the waste does not cause environmental threat and degradation.</p>

Legislation/Policy/ Guideline	Relevant Provisions	Implications for this Project
	Section 55 “(1) No person may produce, collect, transport, sort, recover, treat, store, dispose of or otherwise manage waste in a manner that results in or creates a significant risk of harm to human health or the environment.”	No permit or license required.
Forestry Act No. 12 of 2001: <u>Regulated under the MEFT</u>	<p>The Act provides for the management and use of forests and related products / resources. It offers protection to any living tree, bush or shrub growing within 100m of a river, stream or watercourse on land that is not a surveyed even of a local authority area. In such instances, a licence would be required to cut and remove any such vegetation. These provisions are only guidelines.</p> <p>The Project is in a desert environment where vegetation is scarce and of which some are sensitive species.</p>	The Site is already disturbed from the current operations of the dumpsite. However and young trees of some trees that may be protected may be present onsite. Should there be a need to remove these trees (during Site upgrading or extension), <u>a permit should be obtained from the nearest MEFT’ Forestry Office prior to removing the trees.</u>
Soil Conservation Act (No 76 of 1969): <u>Regulated under the Ministry of Agriculture, Water and Land Reform (MAWLR)</u>	The Act makes provision for the prevention and control of soil erosion and the protection, improvement and conservation of soil, vegetation and water supply sources and resources, through directives declared by the Minister.	Duty of care must be applied to soil conservation and management measures must be included in the EMP. This is mainly aimed at soil disturbance through unnecessary creation of new tracks and pollution from project related activities.
	The Act extends the protection of archaeological and historical sites to private and communal land and defines permit procedures regarding activities at such sites.	

Legislation/Policy/ Guideline	Relevant Provisions	Implications for this Project
<p>The National Heritage Act (No. 27 of 2004): <u>Regulated under the Ministry of Education, Arts and Culture through National Heritage Council (NHC) of Namibia</u></p> <p>The National Monuments Act (No. 28 of 1969): <u>Regulated under the NHC</u></p>	<p>The Act extends the protection of archaeological and historical sites to private and communal land and defines permit procedures regarding activities at such sites.</p>	<p>Should heritage resources (e.g., artefacts, human remains/bones in the subsurface etc.) are discovered at some point on and /or around the site, these should be reported to the National Heritage Council of Namibia for relocation.</p> <p>Contact: Mrs. Erica Ndalikokule (Director) Or Ms. Agnes Shiningayamwe (Regional Heritage Officer) Tel: 061 301 903</p>
<p>Public Health Act (No. 36 of 1919): <u>Regulated under the Ministry of Health and Social Services</u></p>	<p>Section 119 states that “no person shall cause a nuisance or shall suffer to exist on any land or premises owned or occupied by him or of which he is in charge any nuisance or other condition liable to be injurious or dangerous to health.”</p>	<p>The Proponent and all its employees should ensure compliance with the provisions of these legal instruments. This includes the provision of health and safety measures, wearing of Personal Protective Equipment (PPE), Health & Safety Trainings, etc.</p>
<p>Health and Safety Regulations GN 156/1997 (Government Gazette 1617): <u>Regulated under the Ministry of Health and Social Services</u></p>	<p>Details various requirements regarding health and safety of labourers.</p>	<p>This safety and health of the community around the dumping Site. This requires a complete upgrade of the Site to ensure that the unauthorized members of the public do not access the dumping site as it is the current situation onsite.</p>
<p>Public and Environmental Health Act No. 1 of 2015: <u>Regulated under the Ministry of Health and Social Services</u></p>	<p>To provide a framework for a structured uniform public and environmental health system in Namibia; and to provide for incidental matters.</p>	<p>No permit or license required.</p>

Legislation/Policy/ Guideline	Relevant Provisions	Implications for this Project
<p>Road Traffic and Transport Act, No. 22 of 1999: <u>Regulated under the Ministry of Works and Transport (Roads Authority of Namibia)</u></p>	<p>The Act provides for the establishment of the Transportation Commission of Namibia; for the control of traffic on public roads, the licensing of drivers, the registration and licensing of vehicles, the control and regulation of road transport across Namibia's borders; and for matters incidental thereto.</p>	<p>The Proponent should consider applying for a formal access road permit to the dumping site. This permit is to be applied from Roads Authority.</p> <p>Contact: Mr Eugene de Paauw (Roads Authority – Specialist Road Legislation)</p> <p>Tel.: 061 284 7027</p>
<p>Water Act 54 of 1956: <u>Regulated under the Ministry of Agriculture, Water and Land Reform</u></p>	<p>The Water Resources Management Act 11 of 2013 is presently without regulations; therefore, the Water Act No 54 of 1956 is still in force:</p> <ul style="list-style-type: none"> -Prohibits the pollution of water and implements the principle that a person disposing of effluent or waste has a duty of care to prevent pollution (S3 (k)). -Provides for control and protection of groundwater (S66 (1), (d (ii))). -Liability of clean-up costs after closure/abandonment of an activity (S3 (l)). 	<p>The protection (both quality and quantity/abstraction) of water resources should be a priority.</p>

Legislation/Policy/ Guideline	Relevant Provisions	Implications for this Project
Water Resources Management Act (No 11 of 2013): <u>Regulated under the Ministry of Agriculture, Water and Land Reform</u>	Ensure that the water resources of Namibia are managed, developed, used, conserved and protected in a manner consistent with, or conducive to, the fundamental principles set out in Section 66 - protection of aquifers, Subsection 1 (d) (iii) provide for preventing the contamination of the aquifer and water pollution control (Section 68).	
Atmospheric Pollution Prevention Ordinance (1976): <u>Regulated under the Ministry of Health and Social Services</u>	This ordinance provides for the prevention of air pollution and is affected by the Health Act 21 of 1988. Under this ordinance, the entire area of Namibia, apart from East Caprivi, is proclaimed as a controlled area for the purposes of section 4(1) (a) of the ordinance.	The project and related activities should be undertaken in such a way that they do not pollute or compromise the surrounding air quality.
Hazardous Substance Ordinance, No. 14 of 1974: <u>Regulated under the Ministry of Health and Social Services</u>	The ordinance provides for the control of toxic substances. It covers manufacture, sale, use, disposal and dumping as well as import and export. Although the environmental aspects are not explicitly stated, the ordinance provides for the importing, storage, and handling.	The Proponent should handle and manage the storage and use of hazardous substances on site so that they do not harm or compromise the site environment
Local Authorities Act No. 23 of 1992: <u>Regulated under the Ministry of Urban and Rural Development</u>	To provide for the determination, for purposes of local government, of local authority councils; the establishment of such local authority councils; and to define the powers, duties and functions of local authority councils; and to provide for incidental matters. This includes the management of waste.	The Rundu Town Council is the responsible Local Authority of the area, and the project Proponent. Regardless, they should ensure that the Site activities follow the Act and its Regulations, as relevant to the project.

Legislation/Policy/ Guideline	Relevant Provisions	Implications for this Project
<p>Labour Act (No. 6 of 1992): <u>Regulated under the Ministry of Labour, Industrial Relations and Employment Creation (MLIREC)</u></p>	<p>MLIERC is aimed at ensuring harmonious labour relations through promoting social justice, occupational health and safety and enhanced labour market services for the benefit of all Namibians. This ministry ensures effective implementation of the Labour Act No. 6 of 1992, specifically its Regulations, No. 156 Labour Act, 1992: Regulations relating to the health and safety of employees at work</p>	<p>The Proponent should ensure that the Site operations, and maintenance works, do not compromise the safety and welfare of workers.</p> <p>No permit or license required.</p>

The dumping site is located in a specific biophysical and social environment. Understanding the existing environment would aid in identifying the sensitive or potentially affected features and how these can be protected by the development and implementation of mitigation or management measures. Therefore, the relevant features of this environment are presented under the next chapter.

4 ENVIRONMENTAL BASELINE: BIOPHYSICAL AND SOCIAL

The baseline current) environmental conditions of the site and surroundings are presented under the subheadings below. The information has been sourced from consulted literature (relevant books, reports, and websites) and observations made onsite by the Environmental Consultants in July 2022 and October 2022.

4.1 Climatic Conditions

4.1.1 Rainfall

The Rundu area receives average annual rainfall in the ranges of 500 to 550mm (Mendelsohn et al., 2002). According to the 13-year period of rainfall data on the World Weather Online website (2022), the Rundu area received the highest rainfall of 490mm in 2021, followed by 485mm in 2012 as shown in Figure 4-1.

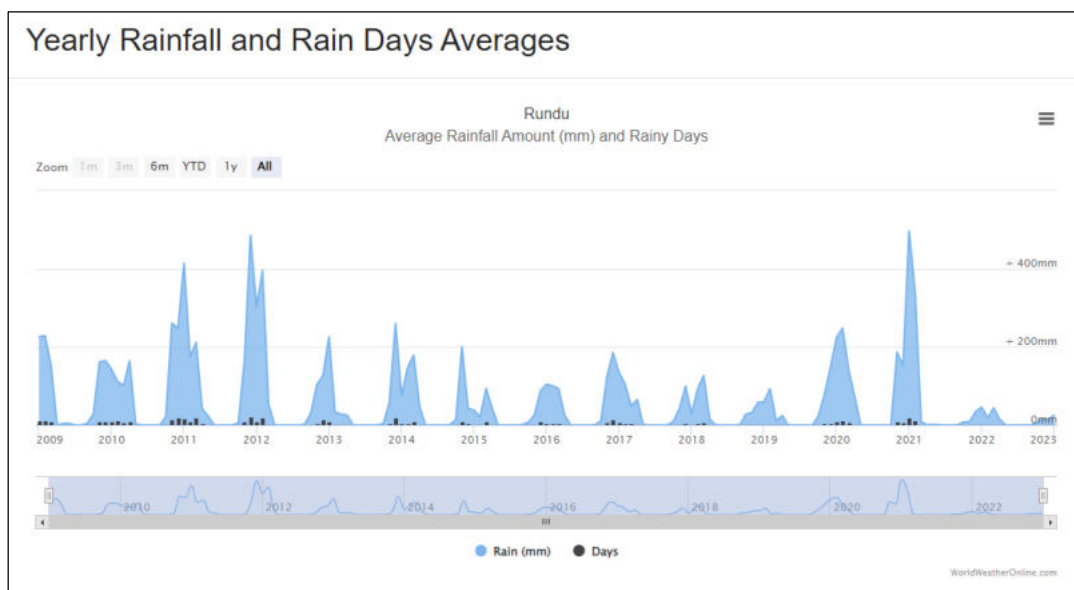

Figure 4-1: The average rainfall and rainy days for Rundu (World Weather online, 2022)

The highest average rainfall for the area is 170mm in January followed by 140mm in December and February as shown in the chart in Figure 4-2.

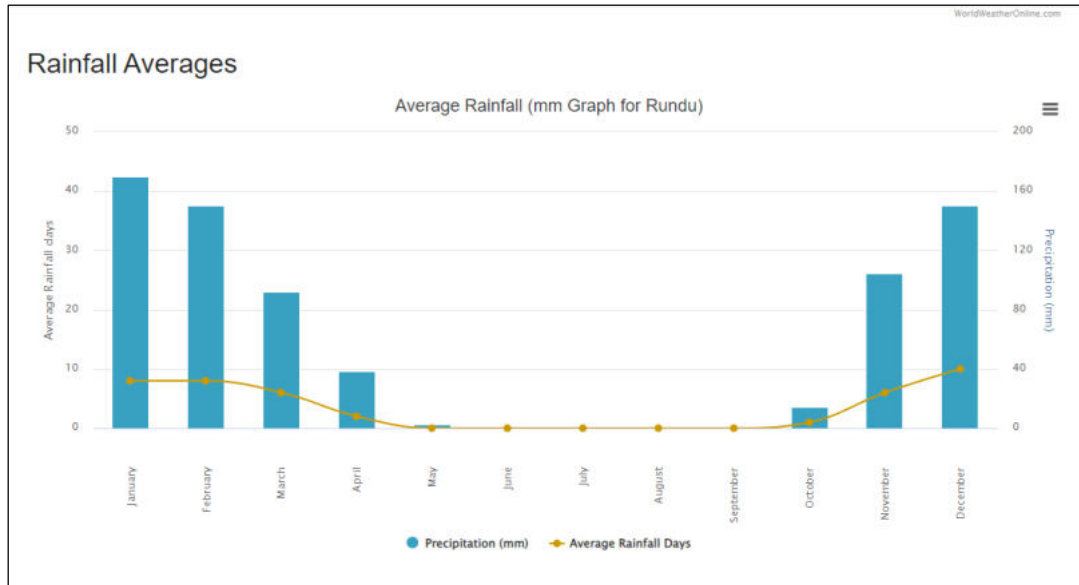

Figure 4-2: The monthly average rainfall for Rundu (World Weather online, 2022)

4.1.2 Temperature

Mendelsohn et al, (2002) indicated that the Rundu area has annual temperature of more than 22°C, minimum temperatures ranging between 4 and 6°C and maximum temperatures within the range of 34 to 36°C. According to World Weather Online (2022), the minimum and maximum temperatures for Rundu area are 9°C (in July) and 39°C (in October), respectively (Figure 4-3).

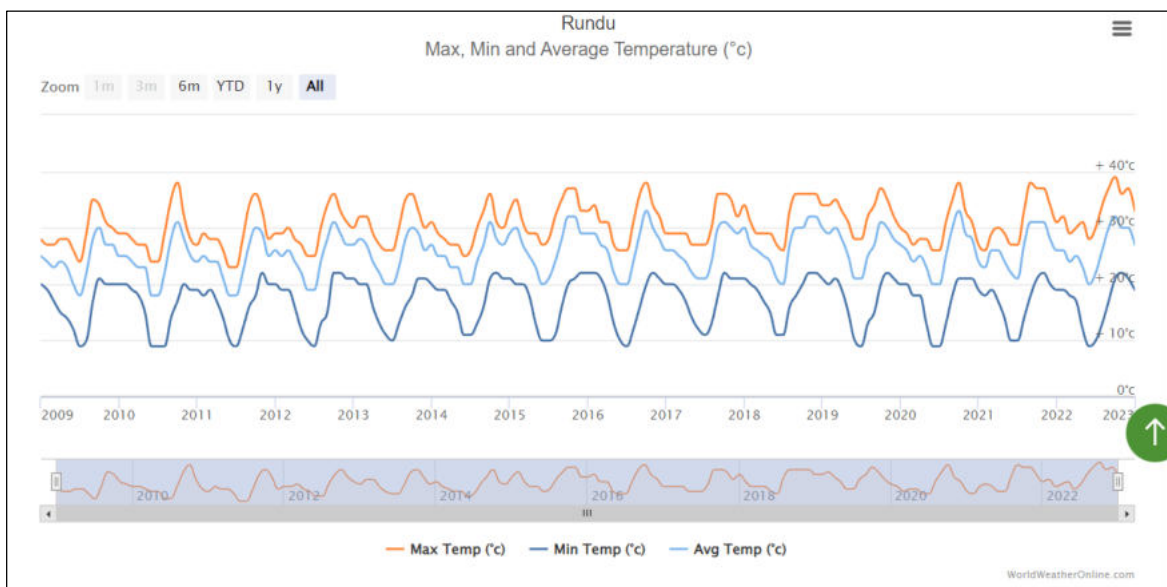

Figure 4-3: The maximum, minimum and average temperature for Rundu (World Weather online, 2022)

The monthly average high and low temperatures are 37°C and 10°C, respectively (

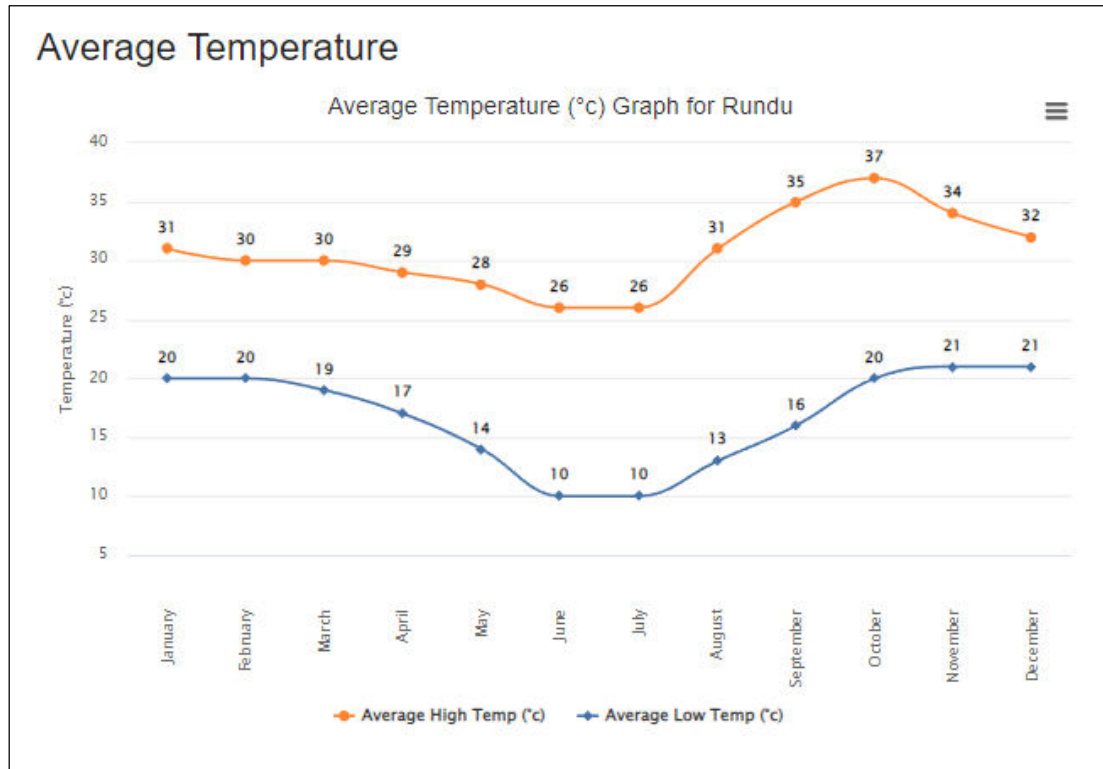

Figure 4-4).

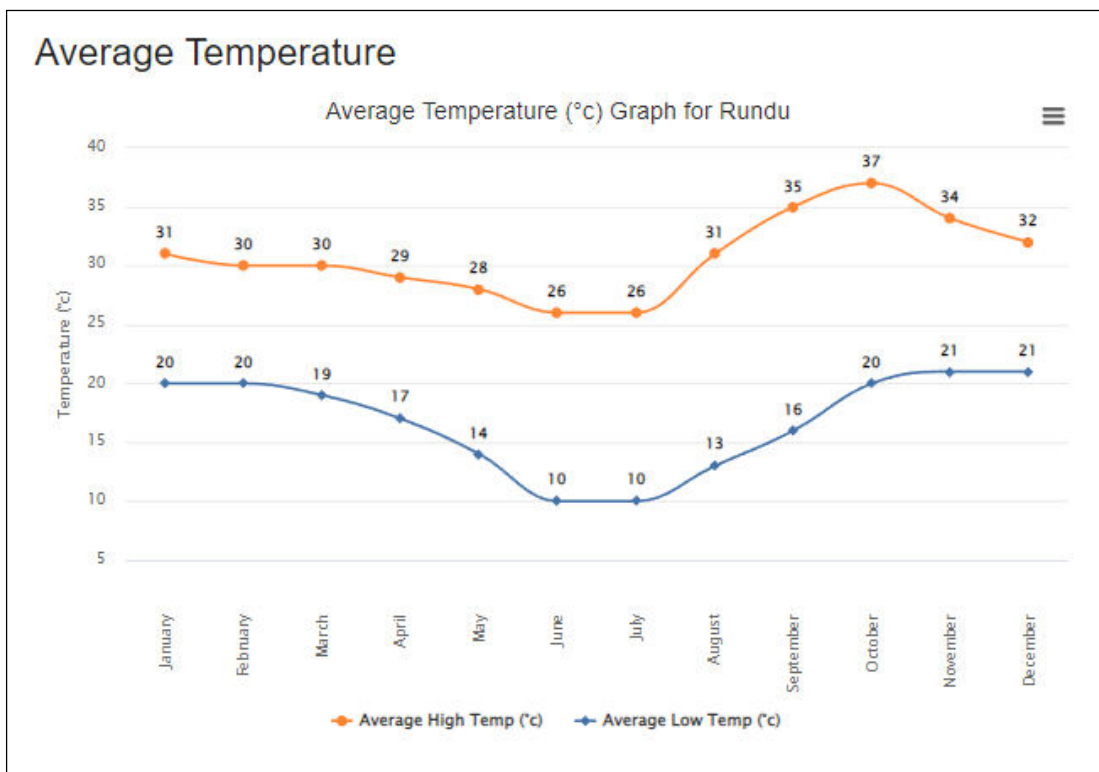

Figure 4-4: The monthly average temperature for Rundu (World Weather online, 2022)

4.1.3 Air Quality

According to IQ Air (2022), the current air pollution level around in and around Rundu area, air is good. The air quality index (AQI) is 34 US AQI, and the main pollutant is the atmospheric particulate matter (PM) 2.5. PM are microscopic solid or liquid matter suspended in the air with a diameter of 2.5 micrometres (μm) or less. The PM_{2.5} concentration in the Rundu is $8.1 \mu\text{g}/\text{m}^3$ which is currently 1.6 times the WHO annual air quality guideline value (IQ Air, 2022).

4.1.4 Wind Direction and Speed

The predominant wind in the Rundu area is blowing from Southwest (SW) to Northeast (NE). (Meteoblue, 2022) at a speed ranging between 12 and 19 kilometers per hour as shown in Figure 4-5 (left-hand side). The strong winds (with a speed greater than 19km/h) occur throughout the year as shown in the chart (Figure 4-5 right-hand side).

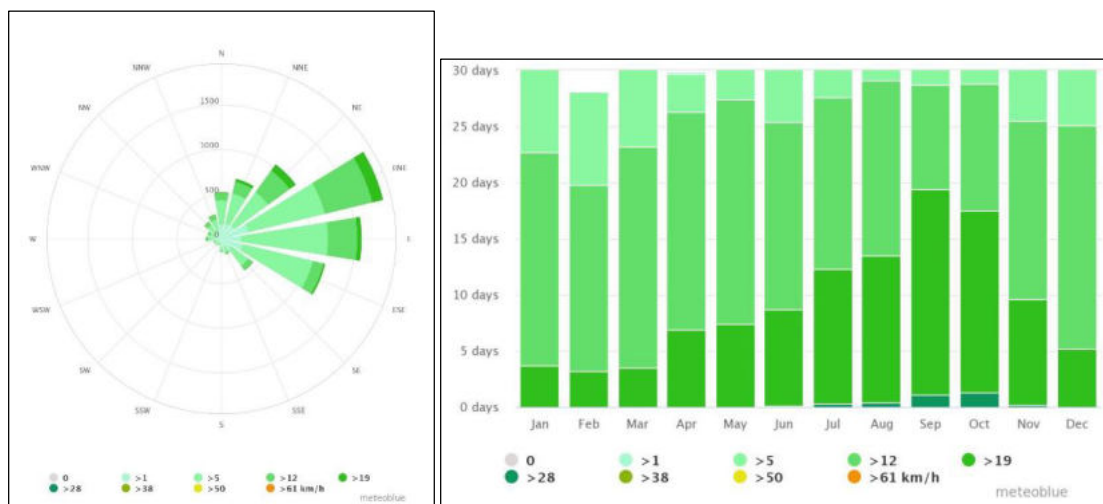

Figure 4-5: The modelled wind speed and chart for Rundu (Meteoblue, 2022)

4.2 Landscape

The landscape of the Rundu Town and surroundings is characterized by the Kalahari sediments, hence Kalahari Sandveld. This landscape is found in much of the northern and eastern Namibia dominated by Savanna woodlands growing on sands deposited by wind over the last 70-63 million years ago. The landscape is particularly flat, although the sands have been molded into dunes in some areas. Altitudes are highest in the central and western areas, from where the whole landscape slopes gently down to lower ground in the east and south (Mendelsohn et al., 2002).

4.3 Geology and Soils

The geology of Rundu is characterized by the Kalahari and Namib sands (Mendelsohn et al., 2002). According to the geological map (Figure 4-6) created for the dumping site area (in Rundu), the area is situated in unconsolidated to semi-consolidated sand and gravel, locally calcrete.

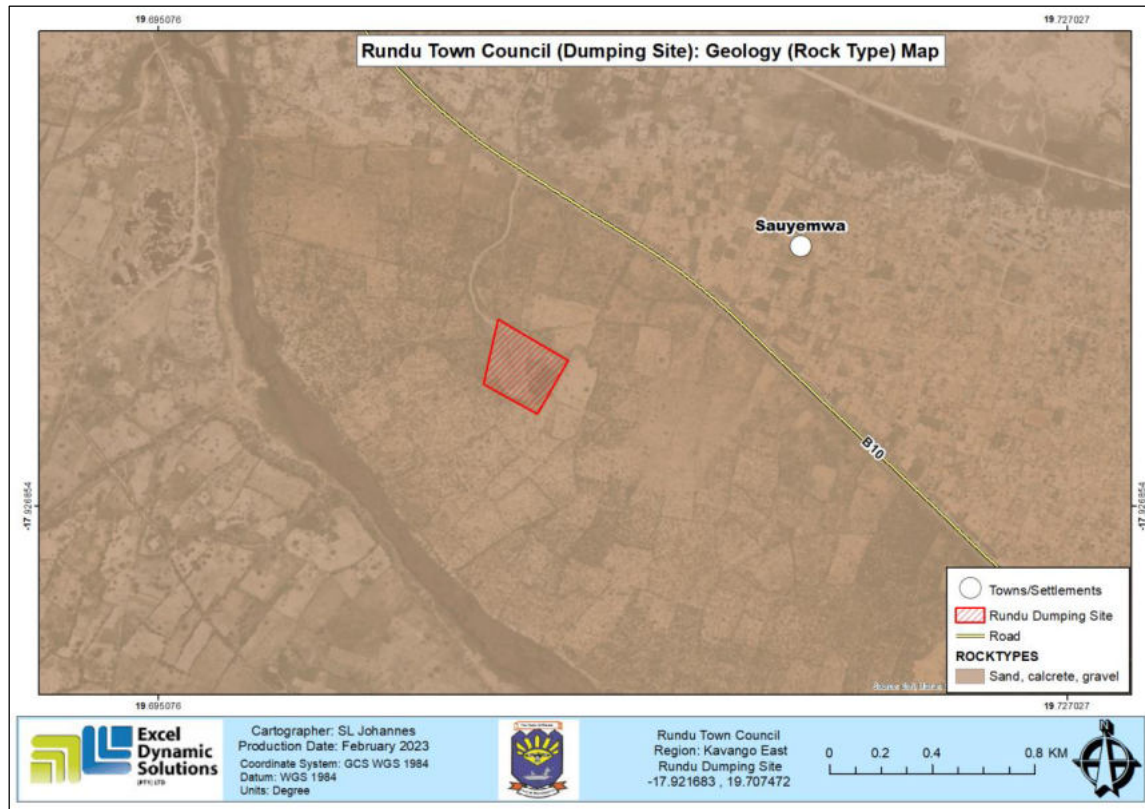

Figure 4-6: The geology of Rundu and surroundings

The town of Rundu is dominated by ferralic arenosols and eutric fluvisols as shown in Figure 4-7 with the dumpsite laying on the eutric fluvisols. According to Mendelsohn et al (2002), ferralic are defined as soils with high contents of combined oxides of iron and aluminum. Arenosols are formed from wind-blown sand and usually extend to a depth of at least one meter, with sand generally making up more than 70% of the soil (Mendelsohn et. al, 2002).

According to Mendelsohn et al, (2002), the eutric soils are fertile with high base saturation, and fluvisols soil name component means these soils are found along the margins and valleys of larger river courses in eastern Namibia. Based on site observations, the site soils are highly influenced by the dumpsite activities over time.

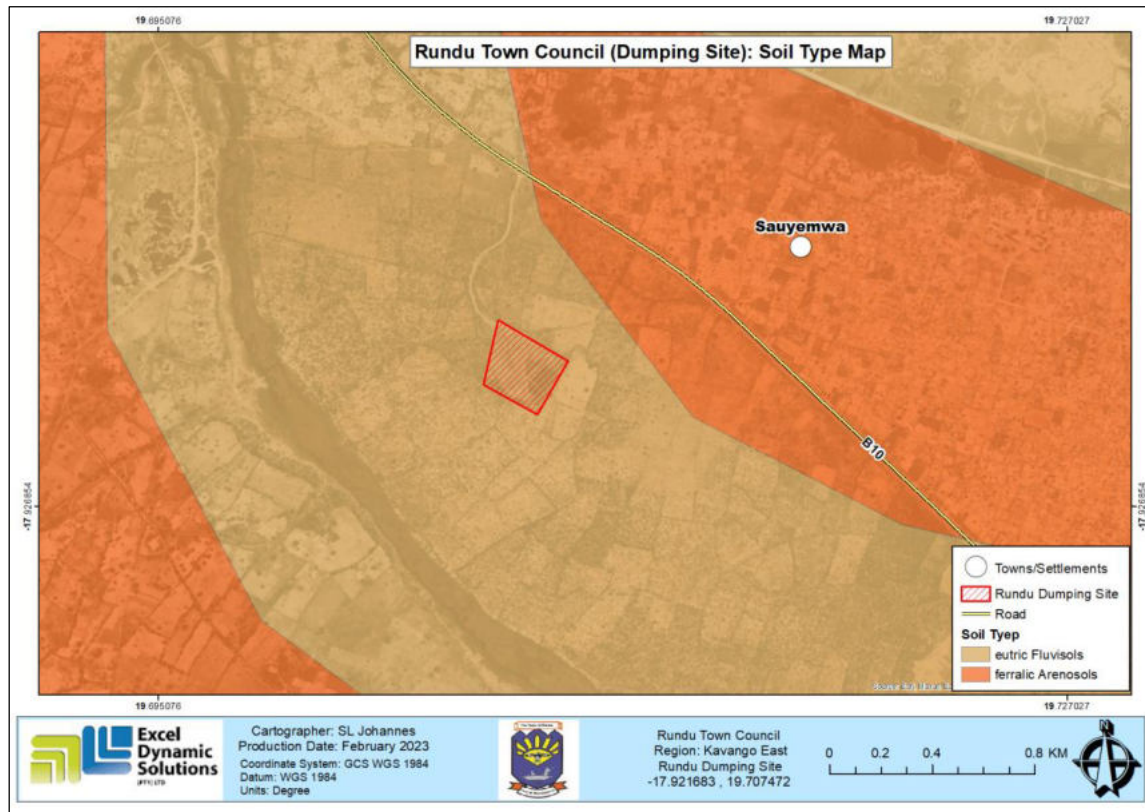

Figure 4-7: The dominant soil map of Rundu and surroundings

4.4 Water Resources: Hydrology and Hydrogeology

The Town of Rundu is bordered to its immediate north by a perennial river (Kavango River) as shown in the map in Figure 4-8 (immediate west of the site). This river has a catchment area of 115,000km² and average water volume of 5,200 million m³ water per year (Mendelsohn et al, 2002).

Groundwater in the project site area is hosted in the porous Kalahari sediments (primary aquifers) with radial flow towards the north (to the Kavango River). The groundwater map of the site area is shown in Figure 4-8.

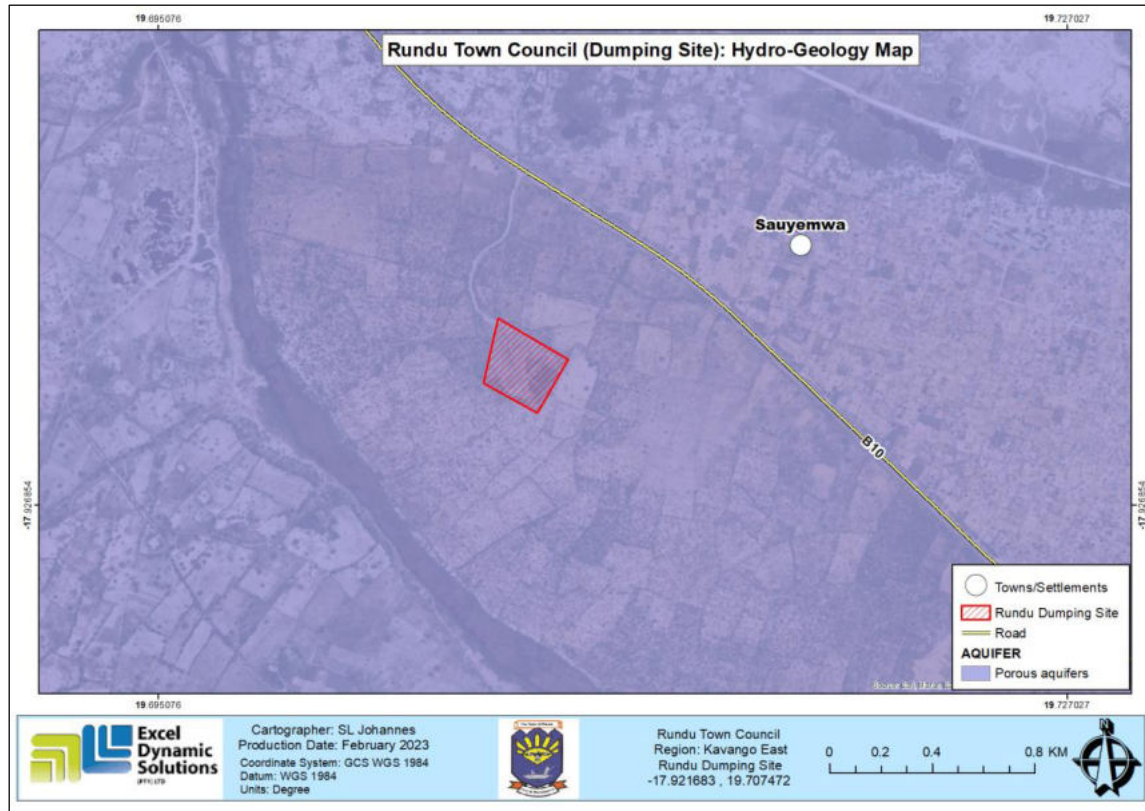

Figure 4-8: The hydrogeological map of the Rundu area

4.5 Fauna

Like many towns in the northern and northeastern parts of Namibia, Rundu is in a rural set up near village homesteads and cattle posts, where livestock such as goats, sheep, cattle and donkeys are kept. The livestock would randomly and seldom roam around the Town, although, these were not observed around the dumpsite during site visits.

4.6 Flora

The vegetation of the area comprises of dry medium to tall woodland and savannah associated with the featureless plains. Dominant vegetation types are *Baikiaea plurijuga*, *Terminalia spp*, *Combretum spp*, *Burkea africana*, *Pterocarpus angolensis*, *Lonchocarpus spp* and *Guibourtia coleosperma*.

From a site/local perspective, the dominant vegetation on and around the dumping site are dwarf shrubs and towards the B10, there are sparsely distributed trees young and older trees of some of the above-listed species.

4.7 Social and Economy

4.7.1 Demography

Based on 2011 Namibia Population and Housing Census, the population of the Kavango Region (before it was split into West and East) was 176,674 (96,559 females and 80,115 males) with a population density of 20.4 people per square kilometre (Namibia Statistics Agency (NSA), 2014). The NSA also indicated that 55% of the population lived in rural areas and 45% in urban areas. The dumpsite in Rundu falls within the Rundu Urban Constituency with a population of 20,676 (11,562 females and 9,114 males).

4.7.2 Economic Activities

The Rundu Urban Constituency's main sources of household income include farming (6%), wages & salaries (48%), cash remittance (5%), business (non-farming) accounting for 25% and pension at 10% (NSA, 2014).

According to the Kavango East Regional Council (2022), Rundu has diverse sceneries for tourism such as the Kavango River. There are many lodges in and around Rundu and enhances tourism potential of the area.

Rundu and its surrounding rural areas is conducive for crop production due to its suitable soil type for crops, high rainfall, conducive weather conditions and its rich water resources. On the periphery of the town, there are several communal vegetable farmers in addition to vegetable production on Green Scheme farm projects in the region, who produce vegetables mainly for both subsistence consumption and limited intra-town trade. In addition to this, there is an Agro-Marketing Trade Agency (AMTA) in Rundu which serve as a marketing hub for locally produced horticulture produce (Kavango East Regional Council, 2022).

4.7.3 Services and Infrastructure

The Town of Rundu is well-equipped with services and infrastructure to aid in running the Town. The services include trunk, main and district roads. These services and infrastructure are summarized below:

- Roads: The main tarred road is the B10 connecting Rundu to Nkurenkuru, B8 to Grootfontein (to the southwest) and Divundu/Katima Mulilo (to the east) and then to the rest of the country. There are tarred street roads in the Town as well as surrounding gravel roads connecting Rundu to nearby settlements and villages.
- Air transport: There is an airport situated approximately 5km southwest of Rundu Town. This airport serves as a convenient route for travellers to the Kavango East Region for business and leisure.
- Water supply: the Town is supplied with water by NamWater from Kavango River distributed through the Rundu Town Council water supply system.
- Electricity: the Rundu Town is supplied with power (electricity) by the Northern Regional Electricity Distributor (NORED).
- Education: The Town has five tertiary Institutions in Rundu, namely: University of Namibia Rundu campus, Institute of Open Learning (IOL), Rundu Vocational Training Centre, Namibia College of Open Learning (NAMCOL) and Triumphant College. Additionally, Namibia University of Science and Technology has a center in Rundu that provide support for students who are studying on distance.
- Health services: There are 3 hospitals, 30 clinics and one health centre in the Kavango East Region. Of these, one referral hospital and six clinics are found in the Rundu Urban Constituency, and one Private Hospital with admission facilities while the other nine are private health consultation with no admission facilities.
- Safety and security: There is a police station as well as private companies offering security services, a positive intervention to aid the national police service efforts in reducing security related crimes within the town.
- Financial Institutions: There are four branches of commercial banks namely: First National Bank, Bank Windhoek, Nedbank and Standard bank rendering banking services to the inhabitants of the region in general.
- Telecommunication: entire constituency is covered with telecommunication and mobile telecom services.
- Government services: Within the town, there are several government branch offices that are meant to provide most of the services provided by the respective ministries at the head offices in Windhoek.

The town has also local sport fields for different sport codes. Rundu has substantial potential for further development with notable serviced land for business development. It is also strategically

located along the Trans Caprivi Highway and serves as a gateway to other towns and in the sub region of Southern African Development Community (SADC).

4.7.4 Waste Management

A. Garbage and Waste Disposal

According to NSA (2014), the most common means of disposing garbage in Kavango Region was through burning (65.8%), followed by dumping in waste sites/pits (12.1%) and roadside dumping (11.8%). Regular waste collection accounted for only 7.3 percent of waste disposal. About 20.5% of urban households benefitted from regular waste collection. Close to 80% of rural households burned their waste/garbage. Regular waste collection in rural areas was only available to about 1.5% of households. Regular waste collection was most common in Rundu Urban (41.7%), but almost unknown in the Kahenge and Ndiyona constituencies (0.9% and 0.8% respectively). The waste disposal statistics as per the 2011 Census of the Regions per constituency is shown in Table 4-1, with Rundu Urban (Town) marked in red.

Table 4-1: The percentage of distribution of households by means of waste (garbage) disposal and area

Area	Households	Regularly Collected	Irregularly Collected	Burning	Roadside Dumping	Rubbish Pit	Others
Kavango	36 741	7.3	1.9	65.8	11.8	12.1	1.0
Urban	11 223	20.5	3.0	36.9	13.6	24.9	1.1
Rural	25 518	1.5	1.5	78.6	11.0	6.5	1.0
Kahenge	4 877	0.9	2.0	79.4	9.6	5.5	2.6
Kapako	4 193	2.1	1.4	75.3	12.8	7.9	0.4
Mashare	2 542	1.6	0.2	72.9	18.2	7.0	0.2
Mpungu	3 173	2.2	3.0	70.2	16.6	7.3	0.7
Mukwe	4 511	3.3	1.8	83.8	4.6	5.5	1.1
Ndiyona	3 436	0.8	1.7	86.9	4.5	5.6	0.5
Rundu Rural West	6 487	9.7	2.4	49.8	13.8	24.1	0.3
Rundu Urban	3 860	41.7	3.3	20.7	16.6	14.9	2.8
Rundu Rural East	3 662	1.3	1.1	62.3	11.9	23.4	0.1

4.7.5 Archaeology and Heritage Resources

There were no recorded nor observed archaeological or heritage resources onsite. However, there only archaeological site contained in the database, located east of the dumping site (in the centre of Rundu Town) is the House of the native Commissioner of Kavango.

However, the absence of surface findings does not mean an absence of subsurface resources that may be uncovered during earthworks of the site upgrading.

For the successful implementation of this EMP, the roles and responsibilities need to be assigned to different parties at the Rundu Town Council (and contractors appointed by the Town Council to undertake works at the dumping site or associated activities). Although the Town Council holds overall responsibility of implementing the EMP, individual parties operating under the Town Council holds the responsibility of implementing specific measures (as entirely individually or collectively), therefore, the EMP roles and responsibilities are provided under the next chapter.

5 EMP IMPLEMENTATION: ROLES & RESPONSIBILITIES

The Rundu Town Council, as the project Proponent has the overall responsible for the implementation of the EMP and the associated Closure Plan. The roles and responsibilities of all delegates/parties involved in the effective implementation of this EMP are set in Table 5-1.

Table 5-1: The list of responsible parties and their roles in implementing the EMP & Closure Plan

Role (Person and or Institution)	Responsibilities
The Proponent (Rundu Town Council)	<ul style="list-style-type: none"> -Managing the implementation of this EMP and updating and maintaining it when necessary. -Management and monitoring of individuals and/ or equipment on-site in terms of compliance with this EMP and issuing fines for contravening EMP provisions.
Safety, Health & Environmental (SHE) Officer / Environmental Health Officer (EHO)	<ul style="list-style-type: none"> -Conducting site inspections of all areas with respect to the implementation of this EMP (monitor and audit the implementation of the EMP). -Advising the Proponent on the removal of person(s) and/or equipment not complying with the provisions of this EMP. -Undertaking an annual review of the EMP and recommending additions and/or changes to this document.
Site Operator	-Collaborate with the ECO to ensure the implementation of the EMP, especially on the technical aspects regarding the dumping site upgrading and operations.
Site Upgrading Contractor	-Collaborate with the SHE Officer/EHO and Site Operator to ensure the implementation of the EMP, especially on the technical aspects regarding the upgrading of the dumping site.

6 ENVIRONMENTAL MANAGEMENT AND MITIGATION MEASURES

6.1 Identification of Key Impacts

The key potential impacts associated with the dumping site upgrading and operations are as follows:

<u>Positive impacts</u>	<u>Potential Negative impacts (Continued)</u>
-Improved local public and environment health through a better and environmentally managed dumping site.	-General environmental pollution through mishandling of project related waste during site upgrade/construction and operational phase.
-Improvement for the town's planning regarding future solid waste management.	-Air pollution by potential dust on untarred roads during waste offloading/disposal.
<u>Potential Negative impacts</u>	
-Soil disturbance during site fencing and installing the needed services.	-Visual impact due to the presence of the piling waste heaps over time when the town expands towards the dumpsite or located close to roads.
-Groundwater pollution from infiltration of dissolved waste into surrounding soils and eventually groundwater systems.	-Health and safety: improper handling of site materials and equipment may cause health and safety risks and operational hazards from unfenced site.
-Surface water pollution: During heavy rains, rainwater may carry wastes from the dumping site to nearby river systems.	

The impacts will be mitigated by the implementation of measures provided under the next section.

6.2 Environmental Management and Mitigation Measures for the Dumpsite

The management actions provided under this section are aimed at avoiding the above-listed potential negative impacts, where possible. Where it is impossible to avoid the impacts, mitigation measures are provided to reduce the impacts' significance. The measures recommended (Table 6-1 and Table 6-2).

Table 6-1: The Environmental management and mitigation measures for the Site Upgrading

Aspect	Impact	Management and Mitigation Measure(s)	Key Performance Indicator (KPI)	Implementation Responsibility
Site Improvement / Upgrading Mitigation Measures				
Dumping site wall design	Utilization of unsuitable materials such as precast	-The dumping site wall should be constructed either with electric fence or steel pole to ensure that the site is protected from vandalism and unauthorized access – please refer to an example of a better and strong/vandalism & theft resistance dumping site wall is the Oshakati Town Council site - Appendix 2 -The materials for the wall should be well designed and installed (height-wise)	-The site walls materials are not mesh wire (vulnerable to vandalism and theft)	-Proponent
Site infrastructures and services	Lack of necessary infrastructure	-The design should include the security control gate, water supply, ablution facilities, parking areas, and night lighting. -The roads to the site should properly upgraded and maintenance done regularly.	-All the infrastructures and services are included in the site upgrade layout/plan	-Proponent (Planning & Design Engineer)
Stormwater Management	The stagnation of rainwater and possible overtopping during rainwater (site damage and flooding)	-Stormwater management systems should be designed and incorporated into the dumpsite upgrading plan to ensure that the rainwater is collected and diverted to specific rainwater collection area (point) and not idle on site. -A runoff diversion ditch must be constructed and maintained.	-Stormwater discharge systems are incorporated into the upgrade plan and installed onsite.	-Proponent -Planning & Design Engineer
Employment opportunities	Unfair practices labour recruitment	-The locals should be given preference for works (skilled, semi and unskilled, where possible). -Equal opportunities should be given to women and men, where possible.	-There is a fair recruitment process -Locals are given preference for the work	-Proponent (Human Resources Department)

Aspect	Impact	Management and Mitigation Measure(s)	Key Performance Indicator (KPI)	Implementation Responsibility
Goods and services procurement	The procurement of goods and service from outsiders over local business may lead to conflicts and overlooking local suppliers	<ul style="list-style-type: none"> -The procurement of works for site upgrade works should follow a fair and transparent process. -Procurements for goods and services should be open only to local and Namibian companies with strong local participation. -The business opportunities such as bulk waste disposal and site maintenance should be given to local companies 	<ul style="list-style-type: none"> -Site upgrading goods and services are procured from Rundu -Local businesses are considered for procurement opportunities 	-Proponent (Procurement Department)

Table 6-2: The Environmental management and mitigation measures for the Operational and Maintenance of the dumping site

Aspect	Impact	Management and Mitigation Measure(s)	Key Performance Indicator (KPI)	Implementation Responsibility
Continued Operational and Maintenance Mitigation Measures				
EMP implementation and training	Lack of EMP awareness and implications thereof	<ul style="list-style-type: none"> -EMP trainings should be provided to all site personnel. -All site personnel should be aware of necessary health, safety, and environmental considerations. -The implementation of this EMP should be monitored. <p>The site should be inspected, and a compliance audit done throughout <u>the project activities (bi-annually)</u>.</p> <ul style="list-style-type: none"> -Implement EMP non-compliance penalty system onsite. 	<ul style="list-style-type: none"> -Compliance monitoring conducted bi-annually and should be recorded. -The ECC is renewed every 3 years -Bi-annual reports -Records of EMP training conducted. 	-SHE Officer
Soils	Physical soil / land disturbance and loss of	<ul style="list-style-type: none"> -The topsoil that was stripped from certain site areas should returned to its initial position, should be returned. 	<ul style="list-style-type: none"> -No stockpiled soils after completion of works -No new erosion gullies. 	-SHE Officer

Aspect	Impact	Management and Mitigation Measure(s)	Key Performance Indicator (KPI)	Implementation Responsibility
	topsoil during site upgrade	<p>-Site soils should not be disturbed, if not needed or related to the actual construction works.</p> <p>-All site maintenance trenches should be backfilled, and areas rehabilitated upon completion of works</p>		
Site Fire outbreaks	Accidental fire outbreaks risks	<p>-Warning signs of “<i>No Smoking</i>” and “<i>No throwing of live cigarettes or firewood inside the dumping site/No open fires</i>” should be clearly written (in English and commonly spoken / local languages) and pasted at dumping site entrance.</p> <p>-The site should be equipped with at least two fire extinguishers at the security gate and should be serviced accordingly. The personnel should be trained on how to use extinguishers (basic fire firefighting skills).</p> <p>-No open fires should be created onsite.</p> <p>-The contact details of fire services should be readily and visibly displayed at the entrance office/security control.</p> <p>-All personnel must be sensitised about responsible fire protection measures and good housekeeping such as the removal of flammable materials (e.g., rubbish, dry vegetation, and hydrocarbon-soaked soil) onsite.</p> <p>-The burning of waste onsite should be done between 8am and 15h00 to ensure that there is someone onsite to monitor the fire until it is completely put out before leaving the site, i.e., no open fire should be left onsite unattended.</p>	<p>-No open fires by site personnel or visitors</p> <p>-Fire extinguishers are readily available and up to date with service</p>	<p>-Proponent</p> <p>-SHE Officer</p> <p>-Site Operator</p>
Site safety and security	Compromising site security and safety	<p>-A high steel pole wall should be constructed around the site (as proposed under the site upgrading above).</p>	<p>-The site wall and security measures are in place.</p>	<p>-Proponent</p> <p>-Site Upgrading Contractor</p>

Aspect	Impact	Management and Mitigation Measure(s)	Key Performance Indicator (KPI)	Implementation Responsibility
		<p>-A modern security gate and security control point should be installed at the site entrance.</p> <p>-The site should be equipped with 24-hour security surveillance in case of opportunistic activities such as theft and vandalism.</p>		
Occupational and community health and safety	Project related injuries and other health and safety related issues on personnel and locals	<p>-Project personnel should be inducted provided on the health & safety measures, including the risks of mishandling equipment, materials on site.</p> <p>-The contact details of ambulance and other extensive health care services should be readily and visibly displayed onsite for the site personnel.</p> <p>-A fully furnished first aid kit should always be onsite and ensure that 2 or 3 site personnel are trained on administering first aid.</p> <p>-Employees and visitors should be properly equipped with adequate personal protective equipment (PPE) such as coveralls, gloves, safety boots, earplugs, or safety glasses (depending on the job undertaken onsite)</p> <p>-Heavy vehicle, equipment and machinery at or to site should be properly secured to prevent any harm or injury to the Proponent's personnel.</p> <p>-An emergency preparedness plan should be compiled, and all personnel appropriately trained.</p> <p>-Personnel should not be allowed to drink alcohol prior to and during working hours nor allowed on site when under the influence of alcohol (leading to health & safety risks).</p> <p>-The scavenging of waste by community members should be prohibited as certain waste items could pose health</p>	<p>-Comprehensive health and safety plan for all project activities compiled.</p> <p>-Occupational Health and Safety Personnel</p> <p>-Health and Safety Trainings</p> <p>-Fully equipped first aid kit onsite</p> <p>-Trained workers to administer first aid</p>	<p>Proponent</p> <p>-SHE Officer</p> <p>-Site Upgrading Contractor</p>

Aspect	Impact	Management and Mitigation Measure(s)	Key Performance Indicator (KPI)	Implementation Responsibility
		<p>and safety risks such as stumbling on unnoticed broken bottles, rotten food items, chemicals and other potential unhealthy items contained in waste.</p> <p>- Prohibit unauthorized public access into the dumpsite. The waste collection for re-use and recycling should be supervised and done through a designated site workers and following proper procedures.</p>		
Water Resources Use	Over-utilization of water resources	<p>-Project water storage tanks should be inspected daily to ensure that there is no leakage, resulting in wasted water.</p> <p>-Water conservation awareness and saving measures training should be provided to all the project workers so that they understand the importance of conserving water and become accountable.</p>	<p>-No water leakages from site water storage tanks</p> <p>-Water is recycled where possible</p>	<p>-SHE Officer</p> <p>-Site Upgrading Contractor</p>
Soils and water resources	Soils and water resources pollution	<p>-Particularly during site upgrading, spill control preventive measures should be in place on site to management soil pollution.</p> <p>-During site upgrade, for site areas that will be used for the storage of hazardous waste, consider using an HDPE liner or natural clay liner to eliminate the risk of possible leakage/leachate.</p> <p>-Sensitized personnel on the impacts of soil pollution.</p> <p>-Project machines and equipment should be equipped with drip trays to contain possible oil spills.</p> <p>-Polluted soil should be removed immediately and disposed of at an approved and appropriately classified hazardous waste treatment facility.</p>	<p>-No complaints of pollutants on the soils due to project activities</p> <p>-No visible oil spills on the ground or pollution spots.</p> <p>-Sufficient waste containers provided onsite</p> <p>-Non-permeable material are used on areas where hydrocarbons and potential pollutants are utilized during upgrade works.</p>	-SHE Officer

Aspect	Impact	Management and Mitigation Measure(s)	Key Performance Indicator (KPI)	Implementation Responsibility
		<ul style="list-style-type: none"> -Refuelling of vehicles should be done offsite (at filling stations in Town). -Washing of equipment contaminated hydrocarbons, as well as the washing and servicing of vehicles should take place at a dedicated area offsite. 		
Biodiversity	Loss Fauna and Flora	<ul style="list-style-type: none"> -Avoid the killing or hunting of animals (birds, reptiles, mammals (such as baboons)) encountered onsite. -Environmental awareness on importance of biodiversity preservation should be provided to personnel. 	-No killing or disturbance of biodiversity	<ul style="list-style-type: none"> -SHE Officer -Site Operator -Site Upgrading Contractor
Road use and safety	Increase in vehicular traffic flow	<ul style="list-style-type: none"> -The transportation of materials to and from site should be limited to once a week only. -Ensure that the access roads are frequently maintained and have sufficient road signs. -Drivers should possess valid and appropriate driving licenses and adhere to road safety rules. -Drivers should drive 40km/hour and be on the lookout for people and local animals on the roadsides -Drivers should not be allowed to operate vehicles while under the influence of alcohol. -The deliveries of waste to the site should be done during weekdays between the hours of 8am and 5pm. 	<ul style="list-style-type: none"> -No complaints from members of the public regarding vehicular traffic issues related to the project activities. -All vehicle drivers are appropriately licensed and possession of valid driving licenses. 	<ul style="list-style-type: none"> -Proponent -SHE Officer -Site Upgrading Contractor -Site Operator
Archaeology and heritage	Accidental disturbance of archaeological or heritage objects	-During site upgrading, the contractor should be sensitized to exercise and recognize Heritage “Chance Finds Procedure (CFP)” – <u>Appendix 3.</u>	-Preservation of all artefacts and objects that are discovered on and around the project site during earthworks	<ul style="list-style-type: none"> -Site Upgrading Contractor -Site Operator -SHE Officer

Aspect	Impact	Management and Mitigation Measure(s)	Key Performance Indicator (KPI)	Implementation Responsibility
		<p>-Adhere to the provisions of Section 55 of the National Heritage Act in event significant heritage and culture features are discovered while conducting site works.</p> <p>-When the removing topsoil and subsoil on the site for site upgrade works, the site should be monitored for subsurface archaeological materials.</p>		
Littering and waste management (general waste and sanitation)	Environmental Pollution (site upgrade)	<p>-Personnel should be sensitized to dispose of waste in a responsible manner and not to litter.</p> <p>-Ensure that there are no wastes left or disposed of outside the site.</p> <p>-No waste may be buried on site.</p> <p>-Maintain separate areas for different wastes waste onsite.</p> <p>-Encourage the recycling of waste such as bottles, garden refuse and plastic by setting up a recycling centre at the dumping site.</p> <p>-Educate people on the importance of re-usable household waste and encourage recycling of waste.</p>	<p>-No visible litter within and around the site area owing to the Project</p> <p>-Provision of sufficient waste storage containers</p> <p>-Waste management awareness</p>	<p>-Site Upgrading Contractor</p> <p>-Site Operator</p> <p>-SHE Officer</p>
	Waste accumulation management	<p>-Promote a procedural collection of waste that can be recycled and re-used. This include the continued but regulated and controlled waste collection (for re-use and recycling by the public).</p> <p>-To reduce waste accumulation on the site, especially for the waste that cannot be recycled or re-used, consider compacting the waste and level the Site area – please refer to Appendix 4 (Waste compaction practice by the Rehoboth Town Council).</p>	<p>-The public is encouraged to recycle and re-use waste at the waste source (homes and businesses) in Town.</p> <p>-There is a waste recycling point at the dumpsite and not allowing the public to enter the dumpsite unsupervised or controlled.</p> <p>-There is a continued and supervised of re-usable and recyclable waste onsite.</p> <p>-There is regular compaction of waste onsite.</p>	<p>-Proponent</p> <p>-Site Operator</p>

Aspect	Impact	Management and Mitigation Measure(s)	Key Performance Indicator (KPI)	Implementation Responsibility
	Wastewater (sewage)	<ul style="list-style-type: none"> -Ensure that there are sufficient toilets (septic tank system) for the construction phase and flushing toilets for the operational phase. -Sewage and wastewater generated onsite during construction should be properly contained for transportation to the Town's sewage treatment facility -Open defecation on /around the site is strictly prohibited. 	-Adequate toilet and basic ablution facilities on site.	-Proponent
Air Quality	Dust generation, fumes (poor air quality)	<ul style="list-style-type: none"> -Vehicles should only be driven at the authorized site speed of 40km per hour to avoid dust generation. -The heavy vehicles and fumes generating equipment (during site upgrade and maintenance) should not be left idling when not in use. -Avoid heavy trenching during windy times of the day during site upgrading period. 	<ul style="list-style-type: none"> -No complaints from the public about vehicle emissions and dust generation. -Visible efforts to curb dust 	<ul style="list-style-type: none"> -Site Operator -SHE Officer -Site Upgrading Contractor
Noise	Nuisance	<ul style="list-style-type: none"> -Noise from operations' vehicles and equipment on the sites should be at acceptable levels. -The site upgrading activities should only be carried out between 08h00 in the morning and 5pm (working days). -Working hours for site upgrade works should be restricted to between 8am and 5pm to avoid noise. -Site workers and contractors should be equipped with PPE such as earplugs to reduce exposure to excessive noise during site upgrading. 	<ul style="list-style-type: none"> -No complaints from local communities such as neighbours about excessive noise from site -Noise protective equipment for workers 	<ul style="list-style-type: none"> -Site Upgrading Contractor -SHE Officer
Visual	Visual nuisance: waste heap	-Consider compacting waste to prevent a built-up of a waste heap onsite.	Visual impact is addressed	<ul style="list-style-type: none"> -Proponent -Site Operator

7 ENVIRONMENTAL REHABILITATION AND CLOSURE

7.1 General Overview of Dumpsite Rehabilitation

Before rehabilitating an existing dumpsite, the following need to be taken into consideration and implemented. This will entail the:

- Backfilling of dumpsite depressions with suitable cover material compacted to minimize seepage,
- Landscaping and sloping to prevent water ponding over footprint of old dumpsite,
- Re-vegetation (this would also depend on the planned post-use of the closed dumpsite),
- Construction of shallow cut of shallow cut off trench around perimeter of rehabilitated site to avoid ingress of runoff into contaminated area, and
- The removal of perimeter fences.

The improper management of waste at facilities such as open dumpsites have an environmental and health impact. According to Joseph and Visvanathan (2001)¹, there are several major risks and impacts of the dumpsites on the environment, and these include:

- The leachate generated because of decomposition of waste contaminates surface and groundwater sources which become unfit for human consumption.
- Air pollution from open burning, fire hazards and explosions cause public health risks as well as add to the emission of greenhouse gases (methane and carbon dioxide).
- Scattering of wastes by wind and scavenging by birds, animals and waste pickers creates aesthetic nuisance.
- Malodour emanating due to the degradation of the waste in the dumpsite restricts land use development as it decreases the economic and social values in surrounding areas. The absence of daily cover on the dumped waste attracts the animal and human scavengers alike.

¹ Joseph, K., and Visvanathan, C. 2011. https://www.nswai.org/docs/Dumpsite_Rehabilitation.pdf

The environmental and health impact of dumpsites can be reduced by dumpsite rehabilitation. Joseph and Visvanathan (2001) further indicated that this can be defined as a process by which disposed wastes in an existing dumpsite is excavated and either reused or disposed in an environmentally friendly manner. Excavated waste may require to be moved or relocated to higher portions of the site or placed in appropriate areas to enable an adequate gradient for the closed site. Dumpsite rehabilitation projects are initiated due to one of the following reasons:

- Presence of marketable material in the dumpsite that can be excavated for sale or use,
- Reduction in the closure and post operation monitoring costs of the site,
- Stipulated requirement by the owner/regulator of the landfill to close and rehabilitate the site, and
- Presence of toxic wastes within the dump site that poses public health risks.

The basic requirements for closing an open dumpsite include providing final soil cover, vegetation layer, drainage control system, leachate and gas management systems, monitoring systems and site security (aftercare programme). The closure of dumpsites typically requires re-gradation of site slopes, capping of landfill with impermeable cover, placement of leachate collection and treatment systems, installation of landfill gas collection and flaring system and aesthetic landscaping of the closed dumpsite. If landfill gas volumes are significant, then a landfill gas utilization project by way of power generation/direct supply to neighborhood community for use as fuel may be installed. As appropriate, waste materials may be moved or relocated to higher portions of the site or placed in appropriate areas to help sloping of the closed site. It is important to promote surface water drainage from landfill areas to prevent it from infiltration and further percolation through the garbage and the soil underneath, thus creating ground and surface water degradation.

Rehabilitation actions will be aimed at both reduction and stabilisation of the risks associated with the accumulated waste, i.e. leachate control, landfill gas removal, and nuisance reduction (odour, wind scatter, birds, scavengers, pests, etc.). The general transition to dumpsite closure will include the following works: shaping the main capping, topsoil application, grass sowing (and possibly bush planting), gas collection and removal, and leachate management (Joseph et al (2005)².)

² Joseph, K., Esakku, S., Nagendran, R. and Visvanathan, C. 2005. A Decision-Making Tool for Dumpsite Rehabilitation in Developing Countries. https://www.academia.edu/75965746/Dumpsite_rehabilitation_Manual

The rehabilitation measures of the existing Town Council dumpsite are provided under the next subsection.

7.2 Scope of Planned activities: Safe Closure of the Existing Dumpsite

7.2.1 Environmental Rehabilitation Plan for the Existing Waste Dumpsite

The Town Council is planning to decommission the existing waste dumpsite in the Town. Therefore, to ensure that the site does not continue to be a nuisance to the environment, residents and even travellers of the Town, a rehabilitation Plan in a form of rehabilitation management measures has been developed. These are presented in Table 7-1. The proposed uses of the rehabilitated (post-closure) dumpsite are also provided in the same table. The implementation of the Rehabilitation Plan (measures) is entirely the responsibility of the Rundu Town Council.

According to Joseph et al (2005)³, before the dumpsite stops receiving wastes, it is important that a final closure plan is prepared, approved, and available for implementation. The main components of the closure plan include, but are not limited, to the following:

- Stabilization, landscaping and sloping of landform slopes,
- Final cover,
- Drainage control systems,
- Fire control,
- Prevention of further illegal dumping,
- Resettlement action plan (if necessary)
- Security,
- Leachate and gas management systems (this could be expensive for RTC), and
- Feasibility studies for beneficial end use options

Given the above, it is therefore crucial for the Town Council to make provision for both financial and technical resources for site rehabilitation in the financial budget.

³ Joseph, K., Esakku, S., Nagendran, R. and Visvanathan, C. 2005. A Decision-Making Tool for Dumpsite Rehabilitation in Developing Countries. https://www.academia.edu/75965746/Dumpsite_rehabilitation_Manual

Table 7-1: The Environmental Rehabilitation Measures and Post-Closure Uses of the Existing Waste Dumpsite

Aspect	Mitigation Measure(s)	Completion criteria
Contaminated soils	<p>-A Soil Scientist should be appointed to undertake a full Soil Contamination Assessment (including sampling) to ascertain the extent of pollution onsite and thus, recommending site specific remediation measures.</p> <p>-A Geochemical Assessment and Waste Characterization should be done for the site.</p> <p>-Removal of visibly contaminated soils to depth of 1m for offsite cleaning and clean it up and returned to where it was taken.</p>	<p>-Sign-off by a Soil Scientist upon completion of the rehabilitation/remediation of contaminated soils to ensure successful exercise and safety of site soils</p> <p>-The soil is cleaned and returned onsite, and the site can be safely utilized post-closure.</p>
Stockpiled soils, disturbed areas and trench-looking like site depressions	<p>-The stockpiled soils should be levelled into visible uneven site depressions and trenches.</p> <p>-Site trenches and pits / holes should be backfilled.</p>	<p>-The site soils are levelled, and depressions backfilled, and the site can be used for other uses.</p>
Existing piles of wastes	<p>-The waste should be sorted. Handle what can be re-used and recycle as such.</p> <p>-Waste that cannot be re-used or recycled should be carefully handled and transported to the new waste dumpsite once it is constructed and operational.</p>	<p>-The waste is handled and managed better by preparing for re-use, recycling and proper disposal at the future dumpsite.</p> <p>-The site is made safe for the next use.</p>
Dumpsite slope edges and stability	<p>-A Geotechnical Engineer (Engineering geologist) should be contracted to undertake a geotechnical assessment of the dumpsite and make the necessary, recommendations and action regarding ultimate landform slopes, type of cover material to be used and how those should be compacted to minimize runoff ingress.</p> <p>-A simple method for stabilization of the steep side slopes of the dumpsite is to reprofile and regrade them to gentle slope of 4 (horizontal): 1 (vertical).</p>	<p>-A geotechnical and construction materials investigation completed over the site as well as on existing nearby borrow sources by a qualified and experienced Engineering geologist. Such report shall contain recommendations of safe final slopes, type and sources for cover material, compaction requirements.</p>

Aspect	Mitigation Measure(s)	Completion criteria
	<p>-The slope of waste filled portions is a primary concern as adequate gradient is required to promote surface water runoff without ponding or waterlogging or erosion of the final cover.</p> <p>!!!Closed dumpsites are not suitable for buildings or permanent structures without extensive site engineering or improvement.</p>	
<p>Surface infrastructure and structures</p>	<p><u>Service infrastructure to be removed</u></p> <p>-All infrastructures and structures that will no longer be required for the post-closure should be dismantled and removed from site. These structures include fences and gates.</p> <p>-All access roads that may have been created for the site should be temporary close, pending post-closure use of the site.</p>	<p>-All other infrastructure decommissioned to ground level and removed from site</p>
<p><i>“When disposal operations have ceased and final cover or capping has been applied to the waste, the dumpsite is considered as “closed”. It is important to ensure that illegal dumping does not continue at any closed dumpsite.”</i></p>		
<p align="center"><u>POSSIBLE POST-USES OF THE EXISTING WASTE DUMPSITE</u></p>		
<p>-The uses for a closed dumpsite after thorough rehabilitation and remediation are limited to:</p> <ul style="list-style-type: none"> ○ <u>Recreational uses</u> such as golf courses, public parks, fields, and walking or biking trails for public use. These uses are relatively easy to construct and maintain because the waste decomposition does not adversely affect recreational facilities like they do with buildings. ○ <u>Structures:</u> construction of commercial or industrial buildings to repurpose the land for such uses, but any structure, including pavement, built atop a landfill has increased engineering problems associated with it, especially if the structure is large. Hence, this option is not deemed suitable. If structures are to be placed on this site proper ground improvement must be done prior, and foundation designs should be tailored accordingly. Only lightly loaded structures must be considered ○ <u>Renewable Energy source site:</u> The closed dumpsite can be converted into a solar plant park to produce solar energy that can supplement the Town’s energy demand, and <u>Agriculture:</u> for agricultural use due to the large open area on top of a dumpsite. 		

8 Environmental Monitoring

To ensure that the implementation of recommended environmental management and mitigation measures is working and produces the desired results (to minimize and or eliminate adverse impacts), implementation of measures will need to be monitored and reported on. Monitoring is crucial as it helps with early identification of new adverse impacts that would arise during project operations/implementation and timely development of mitigation measures for implementation.

The Bi-annual environmental monitoring reports should be compiled by the Proponent's availed resources (Environmental Health or SHE Officer) and submitted to the DEAF for archiving on a bi-annual basis (every 6 months throughout the project) as required by the Environmental Commissioner on the conditions to be attached to the ECC. The reports should be audited annually by an Independent Environmental Consultant and prior to applying for an ECC renewal.

9 LIST OF REFERENCES

1. IQ Air. (2022). IQ Air: World Air Quality. Retrieved from World Air Quality: Rundu, Kavango East: Available from <https://www.iqair.com/namibia/kavango-east/rundu>.
2. Kavango East Regional Council. 2022. Rundu Urban Constituency Profile. Available from <https://kavangoeastrc.gov.na/rundu-urban-constituency>.
3. Mendelson J., Jarvis A., Roberts C., and Robertson T. (2002). Atlas of Namibia: A Portrait of the Land and its People. Cape Town: David Philip Publishers.
4. Meteoblue. (2022). Meteoblue Weather: Simulated historical climate & weather data for Rundu, Kavango East Region. Available from: https://www.meteoblue.com/en/weather/historyclimate/climatemodelled/rundu_namibia_3353383
5. Namibia Statistics Agency (NSA). (2014). 2011 Population and Housing Census: Kavango Regional Profile - Basic Analysis with Highlights. Windhoek: Namibia Statistics Agency.
6. World Weather Online. (2022). Rundu – Kavango East Region, Namibia Weather. Available from <https://www.worldweatheronline.com/rundu-weather-averages/okavango/na.aspx>.

APPENDIX 1: OLD ECC ISSUED FOR THE DUMPSITE IN 2017



REPUBLIC OF NAMIBIA

MINISTRY OF ENVIRONMENT AND TOURISM

Tel: (06 26481) 284 2111
Fax: (06 26481) 220 930

E-mail: johannes.hambo@gov.na

Enquiries: Mr. Hambo

Cnr Peka-Mugabe &
Dr Karanah Maunda Street
Private Bag 11308
Windhoek
Namibia

15 May 2017

OFFICE OF THE ENVIRONMENTAL COMMISSIONER

The Chief Executive Officer
Rundu Town Council
Private Bag 2128
Rundu
Namibia

Dear Sir /Madam

SUBJECT: ENVIRONMENTAL CLEARANCE CERTIFICATE FOR THE OPERATION OF EXISTING RUNDU MUNICIPAL DUMPSITE, RUNDU, KAVANGO EAST REGION.

The Environmental Management Plan submitted is sufficient as it made provisions of the environmental management concerning the project's activities. From this perspective regular environmental monitoring and evaluations on environmental performance should be conducted. Targets for improvements should be established and monitored throughout this process.

This Ministry reserves the right to attach further legislative and regulatory conditions during the operational phase of the project. From this perspective, I issue the clearance with the following conditions; (a) Hazardous and medical wastes should not be disposed at this site, (b) Wastes dumped along the access road to the site be removed and disposed within the fenced area, (c) Proper access road should be in place to allow easy access to the site by waste management operators.

On the basis of the above, this letter serves as an environmental clearance for the project to commence. However, this clearance letter does not in any way hold the Ministry of Environment and Tourism accountable for misleading information, nor any adverse effects that may arise from this project's activities. Instead, full accountability rests with Rundu Town Council and its consultants.

This environmental clearance is valid for a period of 3 (three) years, from the date of issue unless withdrawn by this office.

Yours sincerely,

Jocillus Nghitila
ENVIRONMENTAL COMMISSIONER



"Stop the poaching of our rhinos"

All official correspondence must be addressed to the Permanent Secretary

APPENDIX 2: EXAMPLE OF THE RECOMMENDED DUMPING SITE WALL (AS SEEN WITH THE OSHAKATI TOWN COUNCIL)



Oshakati Town Council solid waste dumping site entrance



Oshakati Town Council solid waste dumping site entrance and eastern side wall

APPENDIX 3: CHANCE FINDS PROCEDURE (AFTER KINAHAN, 2020)

Areas of proposed project are subject to heritage survey and assessment at the planning stage. These surveys are based on surface indications alone, and it is therefore possible that sites or items of heritage significance will be found during development work. The procedure set out here covers the reporting and management of such finds.

Scope: The “*chance finds*” procedure covers the actions to be taken from the discovery of a heritage site or item to its investigation and assessment by a trained archaeologist or other appropriately qualified person.

Compliance: The “chance finds” procedure is intended to ensure compliance with relevant provisions of the National Heritage Act (27 of 2004), especially Section 55 (4): “*a person who discovers any archaeological objectmust as soon as practicable report the discovery to the Council*”. The procedure of reporting set out below must be observed so that heritage remains reported to the NHC are correctly identified in the field.

Manager/Supervisor must report the finding to the following competent authorities:

- National Heritage Council of Namibia (Head Office: +264 61 244 375 / Technical Office +264 61 301 903)
- National Museum (+264 61 276 800),
- National Forensic Laboratory (+264 61 240 461).

Archaeological material must NOT be touched. Tempering with the materials is an offence under the heritage act and punishable upon conviction by the law.

Responsibility:

Operator:	To exercise due caution if archaeological remains are found
Foreman:	To secure site and advise management timeously
Superintendent:	To determine safe working boundary and request inspection
Archaeologist:	To inspect, identify, advise management, and recover remains

Procedure:

Action by person identifying archaeological or heritage material:

- a) If operating machinery or equipment stop work
- b) Identify the site with flag tape
- c) Determine GPS position if possible
- d) Report findings to foreman

Action by foreman

- a) Report findings, site location and actions taken to superintendent
- b) Cease any works in immediate vicinity

Action by superintendent

- a) Visit site and determine whether work can proceed without damage to findings
- b) Determine and mark exclusion boundary
- c) Site location and details to be added to project GIS for field confirmation by archaeologist

Action by Archaeologist

- a) Inspect site and confirm addition to project GIS
- b) Advise NHC and request written permission to remove findings from work area
- c) Recovery, packaging and labelling of findings for transfer to National Museum

In the event of discovering human remains

- a) Actions as above
- b) Field inspection by archaeologist to confirm that remains are human
- c) Advise and liaise with NHC and Police
- d) Recovery of remains and removal to National Museum or National Forensic Laboratory, as directed.

APPENDIX 4: WASTE COMPACTION PRACTICE BY THE REHOBOTH TOWN COUNCIL

From this (below): Scattered and piling/accumulating small heaps of waste) at the beginning of July 2022



To this (below): Waste compaction at the dumpsite in August 2022



Advantages of Waste compaction onsite: It helps in increasing the life span of the dumpsite when the accumulated waste column is decreased. Furthermore, the compacting of waste would also aid in minimizing the visual impact of continuously growing heaps of waste onsite. Compaction should also be aided by promoting the re-use and recycling of waste at the source (homes and businesses) in the Town and onsite.